Company	POSTROCK ENERGY CORP.
Well	REINHARDT, RICHARD R. #33-3
Field	CHEROKEE BASIN CBM
County	NEOSHO
State	KANSAS

CORNISH WIRELINE SERVICES, INC. CHANUTE, KANSAS

GAMMA RAY CEMENT BOND COMPLETION LOG

Company	POSTROCK ENERGY CORP.
Well	REINHARDT, RICHARD R. #33-3
Field	CHEROKEE BASIN CBM
County	NEOSHO
State	KANSAS

Date	OPEN HOLE 6-28-2013
Run Number	ONE
Depth Driller	1147 Ft.
Depth Logger	1142 Ft.
Bottom Logged Interval	1140 Ft.
Top Log Interval	SURFACE
Casing Driller	8.625 @ 21 Ft.
Casing Logger	21 Ft.
Bit Size	6.75
Type Fluid in Hole	WATER
Density / Viscosity	8.8 / 28
Max Rec Temp	85 F
Estimated Cement Top	SURFACE
Time Well Ready	1:00 AM
Time Logger On Bottom	2:00 AM
Equipment / Location	100 / CORNELL'S
Recorded By	K. ROSS
Witnessed By	

Location: SEC. 33 TWP. 27S RGE. 19E FEL 1980 Ft. & 660 Ft. FSL
Elevation: 918' G.L. 0 Ft. above G.L. (G.L. or K.B.)
Permanent Datum: G.L.
Log Measured From: K.B. 5 Ft. above Perm. Datum
Drilling Measured From: K.B.

*** Field Notes ***

All interpretations are opinions based on inferences from electrical or other measurements and we cannot and do not guarantee the accuracy or correctness of any interpretation, and we shall not, except in the case of gross or willful negligence on our part, be liable or responsible for any loss, costs, damages, or expenses incurred or sustained by anyone resulting from any interpretation made by any of our officers, agents or employees. These interpretations are also subject to our general terms and conditions set out in our current Price Schedule.

Comments

THANK YOU

Sensor	Offset (ft)	Schematic	Description	Len (ft)	OD (in)	Wt (lb)
			tekco tekco cent.	2.17	1.69	5.00
WVF3FT	6.58		CBLTEKCO-TEXCO22RCVR (TEXCO169) 1-11/16" TEXCO 2 RCVR CELANESE	9.75	1.69	50.00
WVF5FT	5.58					
WVFCAL	2.17					
WVFSYNC	2.17					
			tekco tekco cent.	2.17	1.69	5.00

Dataset: reinhardt, richard #33-3.db: field/wellrun1/pass3MERGE
Total Length: 14.08 ft
Total Weight: 65.00 lb
O.D. 1.69 in

Database File: e:\reinhardt, richard #33-3.db
Dataset Pathname: pass3MERGE
Presentation Format: scbl_gr
Dataset Creation: Fri Jun 28 13:44:23 2013
Charted by: Depth in Feet scaled 1:240

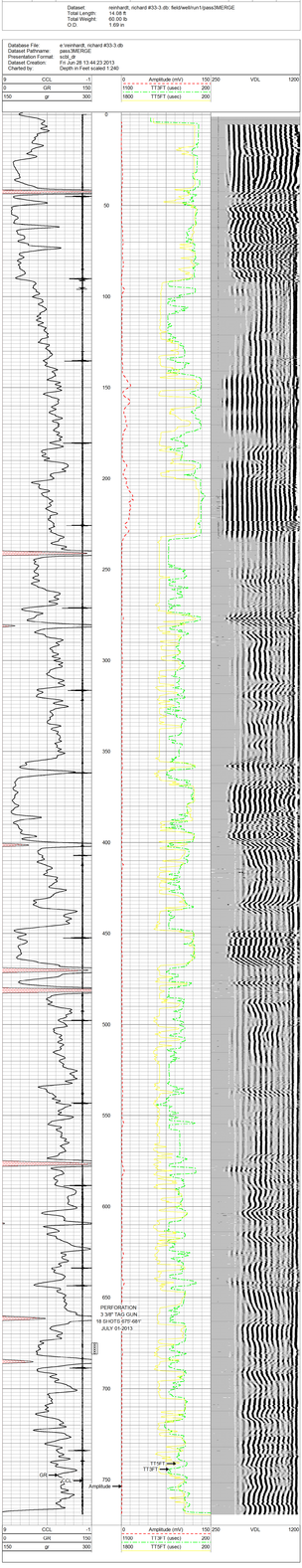

Database File: e:\reinhardt, richard #33-3.db
Dataset Pathname: run1/pass3MERGE
Presentation Format: cbl
Dataset Creation: Mon Jul 01 06:00:08 2013 by Log Std Casedhole 07122
Charted by: Depth in Feet scaled 1:240

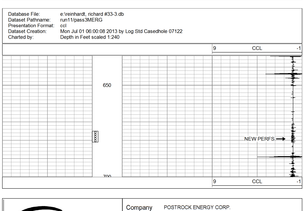

CORNISH WIRELINE SERVICES, INC. CHANUTE, KANSAS

Company	POSTROCK ENERGY CORP.
Well	REINHARDT, RICHARD R. #33-3
Field	CHEROKEE BASIN CBM
County	NEOSHO SECTION 33 TWP 27S RGE 19E
State	KANSAS
Date	6-28-2013