Company	POSTROCK ENERGY CORP
Well	TRIPLETT, CIR #6-1A
Field	CHEROKEE BASIN CBM
County	NEOSHO
State	KANSAS

CASING COLLAR LOCATOR CEMENT BOND COMPLETION LOG

Company	POSTROCK ENERGY CORP
Well	TRIPLETT, CIR #6-1A
Field	CHEROKEE BASIN CBM
County	NEOSHO
State	KANSAS
Location	API # : 15-133-27819-0000 SEC 1 TWP 29S RGE 18E 2310 FSL & 2310 FEET FROM NORTH & WEST LINES
Elevation	GL 1000 KB 1009
Date	7-11-2013
Run No.	ONE
Depth Driller	1100
Depth Logged	1098
Bottom Log Interval	1090
Top Log Interval	SURFACE
Casing Driller	8 5/8 @ 20 FT
Casing Logged	8 5/8 @ 20 FT
Bit Size	6 3/4
Type Fluid in Hole	WATER
Density / Viscosity	8.4 / 28
Max Rec. Temp.	85 F
Estimated Cement Top	SURFACE
Operator Rig Time	3 HRS
Equipment / Location	1 / 1
Recorded By	J. WILLIAMS
Witnessed By	J. WILLIAMS

Field Data

All interpretations are opinions based on inferences from electrical or other measurements and we cannot and do not guarantee the accuracy or correctness of any interpretation, and we shall not, except to the extent of gross or willful negligence on our part, be liable or responsible for any loss, costs, damages or expenses incurred or sustained by anyone resulting from any interpretation made by any of our officers, agents or employees. These interpretations are also subject to our general terms and conditions as set forth in our current price schedule.

Comments

THANK YOU

Sensor	Offset (ft)	Schematic	Description	Len (ft)	OD (in)	Wt (lb)
			Mikro Nano-Lock	2.17	1.69	5.00
WVF3FT	0.58		CBL TEXCO,TEXCO CORCUP, PENCO HYBRID, 9.75 1 1/16" TEXCO 3 ROW CBL/AMK	1.69	16.00	
WVF3FT	0.58					
WVF CAL WVF3FAC	2.17 2.17		Mikro Nano-Lock	2.17	1.69	5.00

Datum: Total Length: 12.52 ft
Total Weight: 32.00 lb
O.D.: 1.69 in

Input cw 6 1a.db: field/wellcfrun1/pass2/NEW.GE

Database File:	Input cw 6 1a.db
Dataset Pathname:	run1/pass2
Presentation Format:	cbl
Dataset Creation:	Thu Jul 11 08:37:33 2013
Charted by:	Depth in Feet scaled 1:240

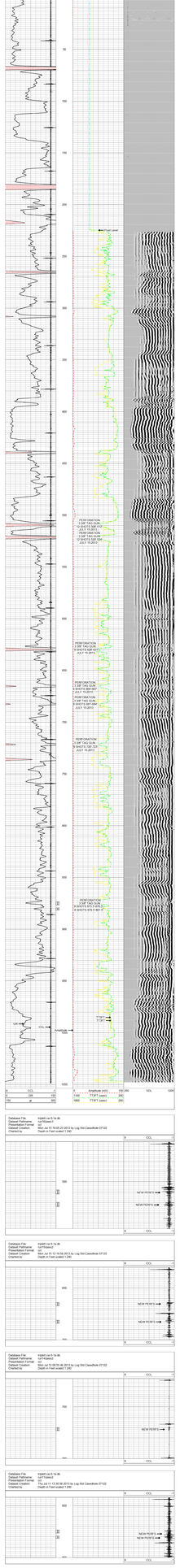

Database File:	Input cw 6 1a.db
Dataset Pathname:	run1/pass3
Presentation Format:	cbl
Dataset Creation:	Mon Jul 15 13:05:23 2013 by Log Std Casedhole GT122
Charted by:	Depth in Feet scaled 1:240

Database File:	Input cw 6 1a.db
Dataset Pathname:	run1/pass4
Presentation Format:	cbl
Dataset Creation:	Mon Jul 15 12:19:36 2013 by Log Std Casedhole GT122
Charted by:	Depth in Feet scaled 1:240

Database File:	Input cw 6 1a.db
Dataset Pathname:	run1/pass5
Presentation Format:	cbl
Dataset Creation:	Mon Jul 15 12:30:36 2013 by Log Std Casedhole GT122
Charted by:	Depth in Feet scaled 1:240

Database File:	Input cw 6 1a.db
Dataset Pathname:	run1/pass6
Presentation Format:	cbl
Dataset Creation:	Mon Jul 15 12:36:36 2013 by Log Std Casedhole GT122
Charted by:	Depth in Feet scaled 1:240

Company	POSTROCK ENERGY CORP
Well	TRIPLETT, CIR #6-1A
Field	CHEROKEE BASIN CBM
County	NEOSHO SECTION 1 TWP 29S RGE 18E
State	KANSAS Date 7-11-2013

ORNISH WIRELINE SERVICES, INC. CHANUTE, KANSAS