Company	POSTROCK ENERGY CORP.
Well	BOLLIG, ROBERT J. #27-8
Field	CHEROKEE BASIN CBM
County	WILSON
State	KANSAS

ORNISH WIRELINE SERVICES, INC.
CHANUTE, KANSAS

GAMMA RAY CORRELATION COMPLETION LOG

Company	POSTROCK ENERGY CORP.
Well	BOLLIG, ROBERT J. #27-8
Field	CHEROKEE BASIN CBM
County	WILSON
State	KANSAS

Section 27 Township 29S Range 15E
API No. 15-205-28146-00-00
Elevation 1021 GL 1031 KB
Location SE - NE - SW - NW
2730 FSL 1650 FEW
Lat. 37.50376 Long. -95.73333
Datum NAD27
Date 5-06-2013
Run No. ONE
Depth Driller 1000
Depth Logged 1000
Bottom Log Interval 1000
Top Log Interval SURFACE
Casing Driller 10 3/4 @ 21.4
Casing Logged
Bottom Hole Temperature
Source of Sample
Rm @ Measured Temp.
Rmf @ Measured Temp.
Rmc @ Measured Temp.
Source: Rmf Rmc
Rm @ BHT
Time Since Circulation
Time Logged 1 Hour
Max. Rec. Temp. 75 F @ 1000 ft
Equipment - Location 5 - 5
Recorded By D. Hayes
Witnessed By

All interpretations are opinions based on inferences from electrical or other measurements and we cannot and do not guarantee the accuracy or correctness of any interpretation, and we shall not, except in the case of gross or willful negligence on our part, be liable or responsible for any loss, costs, damages, or expenses incurred or sustained by anyone resulting from any interpretation made by any of our officers, agents or employees. These interpretations are also subject to our general terms and conditions set out in our current Price Schedule.

Comments

THANK YOU

Sensor	Offset (ft)	Schematic	Description	Len (ft)	OD (in)	Wt (lbs)
			Mikro Tetra-Lock	2.17	1.69	5.00
WVF/SFT	6.58		CBL/TEKCO-TEKCOSHOCK (TEKCO-1169) 1 1/16" TEKCO 1 RACK VELOCITY	9.75	1.69	50.00
WVF/SFT	5.58					
WVF/CAL	2.17		Mikro Tetra-Lock	2.17	1.69	5.00
WVF/SYNC	2.17					

Dataset: bollig robert #27-8.dls field\wellbun1\pass2MERGE
Total Length: 14.08 ft
Total Weight: 115.00 lbs
O.D.: 1.69 in

Database File: e:\bollig robert #27-8.dls
Dataset Pathname: pass2MERGE
Presentation Format: cbl_dr
Dataset Creation: Mon Jul 08 08:12:55 2013
Charted by: Depth in Feet scaled 1:240

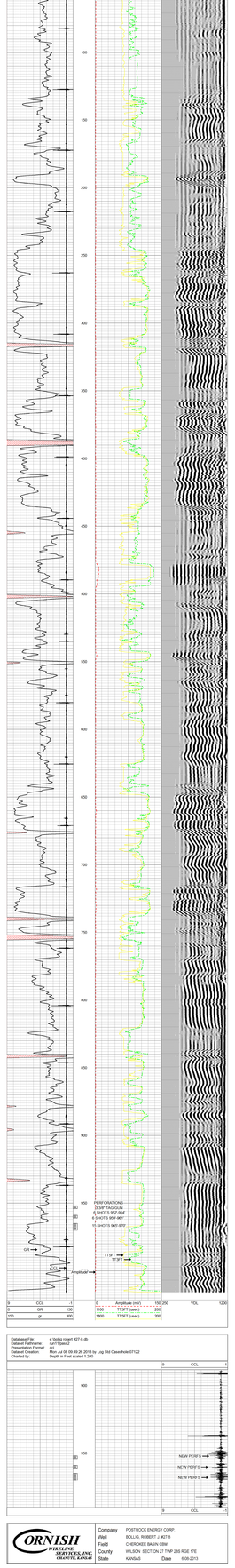

Database File: e:\bollig robert #27-8.dls
Dataset Pathname: run1\pass2
Presentation Format: cbl
Dataset Creation: Mon Jul 08 09:49:26 2013 by Log Std Casedhole GT122
Charted by: Depth in Feet scaled 1:240

Company	POSTROCK ENERGY CORP.
Well	BOLLIG, ROBERT J. #27-8
Field	CHEROKEE BASIN CBM
County	WILSON SECTION 27 TWP 29S RGE 17E
State	KANSAS
Date	5-06-2013

ORNISH WIRELINE SERVICES, INC.
CHANUTE, KANSAS