Company	DOMESTIC ENERGY PARTNERS
Well	BURNT HILLS RANCH #P-6
Field	CHEROKEE BASIN COAL
County	WILSON
State	KANSAS

ORNISH WIRELINE, INC.

GAMMA RAY - NEUTRON - CCL
COMPUTER LOG

Company	DOMESTIC ENERGY PARTNERS
Well	BURNT HILLS RANCH #P-6
Field	CHEROKEE BASIN COAL GAS AREA
County	WILSON
State	KANSAS

Elevation	0 ft
Log Measured From	GL
Drilling Measured From	GL
Permanent Datum	GL
Date	06-08-2011
Run Number	ONE
Depth Driller	1150
Depth Logger	1148
Bottom Log Interval	1140
Top Log Interval	0
Casing Driller	20.00 @ 0
Casing Logger	20.00 @ 0
Bit Size	5.875
Type Fluid in Hole	DRY
Density	
Viscosity	
Max Rec Temp	
Estimated Cement Top	
Equipment	3
Location	33-30S-18E
Recorded By	D. HOLSTEN
Witnessed By	

COMMENTS

DEPTH SHIFT TO OPEN HOLE -1'

THANK YOU

All interpretations are opinions based on inferences from electrical or other measurements and we cannot and do not guarantee the accuracy or correctness of any interpretation, and we shall not be liable or responsible for any loss, costs, damages or expenses incurred or sustained by anyone resulting from any interpretation made by any of our officers, agents or employees. These interpretations are also subject to our general terms and conditions set forth in our current Price Schedule.

Sensor	Offset (ft)	Schematic	Description	Len (ft)	OD (in)	Wt (lb)
			Mitron Mini-Orm	2.17	1.69	5.00
MNPSPT	17.92		CBL/TENSCO-TENSCO/ROTOR (TENSCO/RB) 9.75 1 1/4-2F (NOCO) ROTOR (SCHLUM)	9.75	1.69	50.00
MNPSPT	18.92					
MVFCAL	13.08					
MVFSYNC	13.08		Mitron Mini-Orm	2.17	1.69	5.00
GR	7.08		GR-TITAN_1688 (TITAN_0071) Titan - 1 1/4" Digital CCL	4.75	1.69	20.00
CCL	5.05		CCL-TITAN_1688 (TITAN) Titan - 1 1/4" Digital CCL	1.83	1.69	7.50
NEU	0.83		NEU-TITAN (TITAN1) TITAN 1-1/4" Neutron	4.33	1.69	20.00

Dataset: burnt hills #p-6 -fast(raw)cut1speed2
Total Length: 27.42 ft
Total Weight: 112.50 lb
O.D.: 1.69 in

Database File: e:\burnt hills #p-6.db
Dataset Pathname: pass2
Presentation Format: gamma
Dataset Creation: Mon Jul 09 09:38:35 2012 by Log Grid Cassettes 0080 1
Charges by: Depth in Feet scaled 1:240

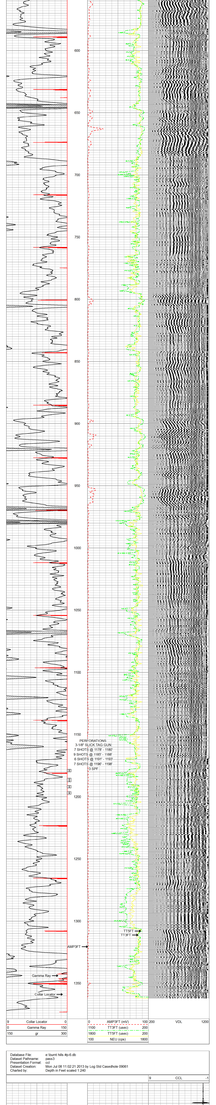

Database File: e:\burnt hills #p-6.db
Dataset Pathname: pass1
Presentation Format: gamma
Dataset Creation: Mon Jul 09 11:02:21 2012 by Log Grid Cassettes 0080 1
Charges by: Depth in Feet scaled 1:240

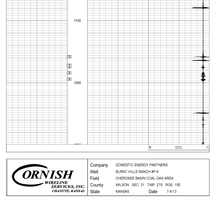

Company	DOMESTIC ENERGY PARTNERS
Well	BURNT HILLS RANCH #P-6
Field	CHEROKEE BASIN COAL GAS AREA
County	WILSON SEC. 21 TWP. 27S RGE. 16E
State	KANSAS Date 7-8-12

ORNISH WIRELINE, INC.
P.O. BOX 1111
CHANUTE, KANSAS