ORNISH WIRELINE SERVICES, INC. CHANUTE, KANSAS

GAMMA RAY COLLAR COMPLETION LOG

Company	POSTROCK ENERGY CORP.
Well	CARLSON, BARRY L. #5-7
Field	CHEROKEE BASIN CBM
County	WILSON
State	KANSAS

Date	6-19-2013
Run No.	ONE
Elev.	K.B. 0 ft.
	D.F. ft.
	G.L. ft.
Log Measured from	KB 0 ft. above Perm. Datum
Drilling Measured from	KB

API No. 15-	205-28190-0000	Type Log	GR/CCL
Location	SEC. 5 TWP. 30S RGE. 17E	Depth Driller	1050
		Depth Logged	1049
	1400 FNL 400 FEL	Top Log Interval	SURFACE
		Casing Driller	8 5/8 @ 20 ft
		Casing Logged	
		Bit Size	6 3/4
		Type Fluid in Hole	WATER
		Dens.	
		Visc.	
		Pri. Equip. Nat.	1-7
		Pri. Equip. Loc.	3
		Rec. Equip. Nat.	
		Rec. Equip. Loc.	
		Recorded By	CORNISH, K.
		Witnessed By	

Comments

For Field Here >>>

All interpretations are opinions based on inferences from electrical or other measurements and we cannot and do not guarantee the accuracy or correctness of any interpretation, and we shall not, except in the case of gross or willful negligence on our part, be liable or responsible for any loss, costs, damages or expenses incurred or sustained by anyone resulting from any interpretation made by any of our officers, agents or employees. These interpretations are also subject to our general terms and conditions set out in our current Price Schedule.

Comments

THANK YOU

Sensor	Offset (ft)	Schematic	Description	Len (ft)	OD (in)	Wt (lb)
CCL	4.53		CCL-TITAN_169 (TTT169) Titan 1 11/16" Gapless CCL	1.83	1.69	7.50
GR	1.00		GR-TITAN_169 (1.69TTGRN) Titan 1 11/16" Gamma Ray	3.82	1.69	17.99

Dataset: carlson barry l #5-7.db: field\wellrun1\pass2
Total Length: 0.60 ft
Tool Weight: 30.00 lb
O.D: 1.69 in

Database File: carlson barry l #5-7.db
Dataset Pathname: pass2
Presentation Format: gr-ccl
Dataset Creation: Fri Aug 16 08:30:53 2013 by Log Std Casedhole 5T122
Charted by: Depth in Feet scaled 1:240

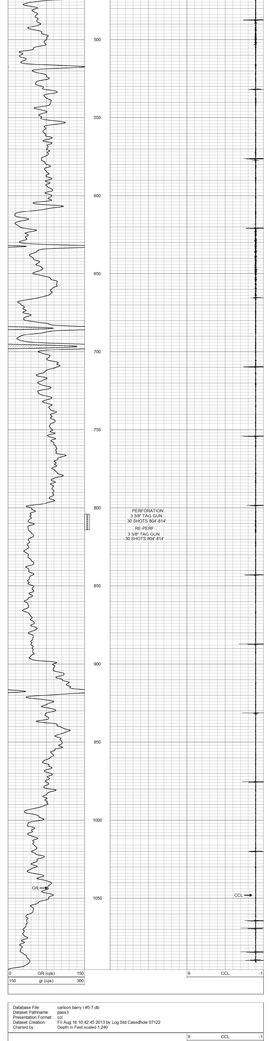

Database File: carlson barry l #5-7.db
Dataset Pathname: pass3
Presentation Format: gr-ccl
Dataset Creation: Fri Aug 16 10:42:45 2013 by Log Std Casedhole 5T122
Charted by: Depth in Feet scaled 1:240

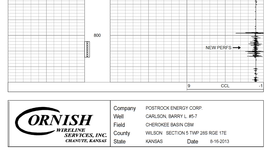

ORNISH WIRELINE SERVICES, INC. CHANUTE, KANSAS

Company	POSTROCK ENERGY CORP.
Well	CARLSON, BARRY L. #5-7
Field	CHEROKEE BASIN CBM
County	WILSON SECTION 5 TWP 29S RGE 17E
State	KANSAS
Date	6-19-2013