ORNISH WIRELINE SERVICES, INC. CHANUTE, KANSAS

Company	POSTROCK ENERGY CORP.
Well	WING, MARK E. #15-9
Field	CHEROKEE BASIN CBM
County	WILSON
State	KANSAS

GAMMA RAY COMPLETION LOG

Company	POSTROCK ENERGY CORP.
Well	WING, MARK E. #15-9
Field	CHEROKEE BASIN CBM
County	WILSON
State	KANSAS

Location: SEC. 15 TWP. 28S RGE. 16E
API #: 15-205-28-8-00-00
Date: 7-29-2013
Elevation: GL: 0 KB: 0 DF: 0

Type Log	GR	Depth Driller	1200
Depth Logged	1200	Depth Logged	1200
Top Log Interval	0	Bottom Log Interval	1200
Casing Driller Size at Depth	7 @ 21.5	Casing Driller Size at Depth	4.5 @ 1200
Type Fluid in Hole	AIR	Dens. / Visc.	
Max. Rec. Temp.		Estimated Cement Top	
Operator's Name	Brian Ellis	Recorded By	Jeff Taylor
Witnessed By	Jeff Taylor		

Run	Bit	From	To	Size	Wt.	Grade	Thread	Condition
1	6 3/4	21.5	1200	4.5	9.5	J-55	8RD	Used

Equipment	Type	Location
Recorder	ORNISH	
Gamma Ray	ORNISH	
Neutron		
Density		
Caliper		
Dual Induction		
Sonic		
Cement Bond		
Temperature		
Perforating	3 1/8" HSC	

All interpretations are opinions based on inferences from electrical or other measurements and we cannot and do not guarantee the accuracy or correctness of any interpretation, and we shall not, except in the case of gross or willful negligence on our part, be liable or responsible for any loss, costs, damages, or expenses incurred or sustained by anyone resulting from any interpretation made by any of our officers, agents or employees. These interpretations are also subject to our general terms and conditions set out in our current Price Schedule.

Comments

THANK YOU

Sensor	Offset (ft)	Schematic	Description	Len (ft)	CO (in)	RR (ft)
CCL	4.53		CCL,TITAN, 169 (TT169) *Tree = 11:1/8" Cameron	1.83	1.69	7.50
GR	1.00		GR,TITAN, 169 (1 (BITTGRN) *Tree = 11:1/8" Cameron Rep	3.82	1.69	17.99

Dataset: wing mark e #15-9 .db: field\wellrun1\pass1
Total Length: 5.65 ft
Total Weight: 15.00 lb
O-D: 1.69 in

Database File: wing mark e #15-9.db
Dataset Pathname: pass1
Presentation Format: gamma
Dataset Creation: Mon Jul 29 10:18:59 2013 by Log Std CaseBride 07122
Charted by: Depth in Feet scaled 1:240

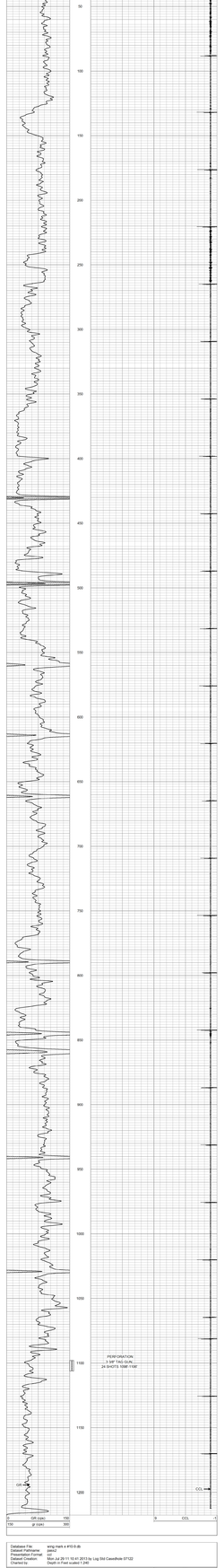

Database File: wing mark e #15-9.db
Dataset Pathname: pass2
Presentation Format: gamma
Dataset Creation: Mon Jul 29 11:10:41 2013 by Log Std CaseBride 07122
Charted by: Depth in Feet scaled 1:240

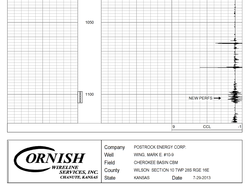

ORNISH WIRELINE SERVICES, INC. CHANUTE, KANSAS

Company	POSTROCK ENERGY CORP.
Well	WING, MARK E. #15-9
Field	CHEROKEE BASIN CBM
County	WILSON SECTION 15 TWP 28S RGE 16E
State	KANSAS Date 7-29-2013