Company	POSTROCK ENERGY CORP.
Well	GROSDIDIER, FRANCIS E. #15-26
Field	CHEROKEE BASIN CBM
County	NEOSHO
State	KANSAS

Date	7-26-2013
Depth Driller	697
Depth Logger	694.4
Depth Bottom	691
Bottom Logged Interval	691
Top Log Interval	15.5
Open Hole Size	5.5" @ TD
Type Fluid in Hole	WATER
Salinity, PPM	0
Density	8.4
Level	FULL
Max. Rec. Temp.	0
Estimated Cement Top	
Equipment / Location	GORILLA 5, WILL K.
Recorded By	
Witnessed By	

Run Number	1
Depth Driller	697
Schlumberger Depth	694.4
Depth Logged	691
Top Log Interval	15.5
Bottom Log Interval	691
Casing Driller	5.5" @ 0
Casing Schlumberger	0
Bit Size	5.5"
Type Fluid in Hole	WATER
Density / Viscosity	8.4
Max. Rec. Temperature	0
Estimated Cement Top	
Time Logger on Bottom	7:45
Unit Number	105
Location	GORILLA 5, WILL K.
Recorded By	
Witnessed By	

ORNISH WIRELINE SERVICES, INC. CHANUTE, KANSAS

GAMMA RAY COLLAR LOG COMPLETION LOG

Company	POSTROCK ENERGY CORP.
Well	GROSDIDIER, FRANCIS E. #15-26
Field	CHEROKEE BASIN CBM
County	NEOSHO
State	KANSAS
Location:	API #: 15-133-27602-00-00 1525' FNL 2475' FEL SE SE NE SE Sec. 15 Twp. 28S Rge. 20E
Date	7-26-2013
Run Number	ONE
Depth Driller	697
Schlumberger Depth	694.4
Depth Logged	691
Top Log Interval	15.5
Bottom Log Interval	691
Casing Driller	5.5" @ 0
Casing Schlumberger	0
Bit Size	5.5"
Type Fluid in Hole	WATER
Density / Viscosity	8.4
Max. Rec. Temperature	0
Equipment / Location	GORILLA 5, WILL K.
Recorded By	
Witnessed By	

Elevation: GL 0 KB 0 DF 0

OPEN HOLE
7-13-2013
7-26-2013

*** Fold Here ***

All interpretations are opinions based on inferences from electrical or other measurements and we cannot and do not guarantee the accuracy or correctness of any interpretation, and we shall not, except in the case of gross or willful negligence on our part, be liable or responsible for any loss, costs, damages, or expenses incurred or sustained by anyone resulting from any interpretation made by any of our officers, agents or employees. These interpretations are also subject to our general terms and conditions set out in our current Price Schedule.

Comments

THANK YOU

Sensor	Offset (ft)	Schematic	Description	Len (ft)	OD (in.)	Wt (lb.)
GR	7.59		GR-TITAN_169 (TIT169_001) Titan 1 11/16" Gamma Ray	4.75	1.69	20.00
CCL	5.05		CCL-TITAN_169 (TIT169) Titan 1 11/16" Logging CCL	1.83	1.69	7.50
NEU	0.63		NEU-TITAN_169 (TIT169_001) Titan 1 11/16" Neutron	4.33	1.69	20.00

Dataset: grosdidier francis e #15-26.db: field/well/run:1/pass1
Total Length: 10.92 ft
Total Weight: 47.50 lb
O.D. 1.69 in

Database File: grosdidier francis e #15-26.db
Dataset Pathname: pass1
Presentation Format: gr-n-ccl
Dataset Creation: Tue Jul 16 09:35:15 2013 by Log Std Casedhole 07122
Charted by: Depth in Feet scaled 1:240

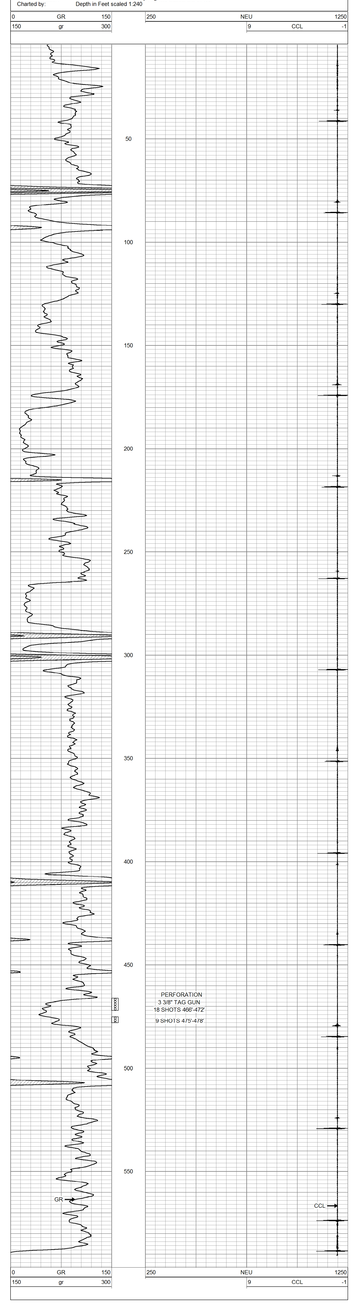

Database File: grosdidier francis e #15-26.db
Dataset Pathname: run1/pass3
Presentation Format: ccl
Dataset Creation: Tue Jul 16 10:11:00 2013 by Log Std Casedhole 07122
Charted by: Depth in Feet scaled 1:240

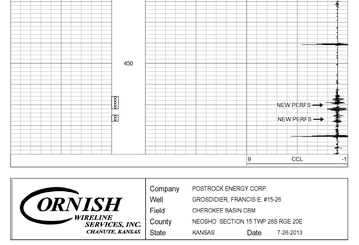

ORNISH WIRELINE SERVICES, INC. CHANUTE, KANSAS

Company	POSTROCK ENERGY CORP.
Well	GROSDIDIER, FRANCIS E #15-26
Field	CHEROKEE BASIN CBM
County	NEOSHO SECTION 15 TWP 28S RGE 20E
State	KANSAS Date 7-26-2013