ORNISH WIRELINE SERVICES, INC. CHANUTE, KANSAS

Company	POSTROCK ENERGY CORP
Well	MIH. MARIAM L. #10-6
Field	CHEROKEE BASIN CBM
County	NEOSHO
State	KANSAS

CASING & BOND CEMENT BOND COMPLETION LOG

Company	POSTROCK ENERGY CORP.
Well	MIH. MARIAM L. #10-6
Field	CHEROKEE BASIN CBM
County	NEOSHO
State	KANSAS
Location	2167' FNL & 1267' FEL SEC. 10 TWP. 28S RGE. 18E
Elevation	GL 0 KB 0 DF 0
Date	4-19-2013
Run No.	ONE
Depth Driller	0
Depth Logger	0
Bottom Log Interval	0
Top Log Interval	0
Casing Driller	0 @ 0
Casing Logger	0
Bit Size	0
Type Fluid in Hole	FULL
Density / Viscosity	0 LB/GAL 0 CP
Max Recorded Temp.	0
Estimated Cement Top	0
Operator's Name	ROD
Witnessed By	GORRALTA &
Equipment No.	103
Truck No.	
Recorded By	
Witnessed By	

All interpretations are opinions based on inferences from electrical or other measurements and we cannot and do not guarantee the accuracy or correctness of any interpretation, and we shall not, except in the case of gross or willful negligence on our part, be liable or responsible for any loss, costs, damages, or expenses incurred or sustained by anyone resulting from any interpretation made by any of our officers, agents or employees. These interpretations are also subject to our general terms and conditions set out in our current Price Schedule.

Comments

THANK YOU

Sensor	Offset (ft)	Schematic	Description	Len (ft)	OD (in)	Wt (lb)
			tekco tekco seal	2.17	1.69	5.00
WVF3FT	6.58		CBLTEKCO-TEKCO2ORCVR (TEKCO1695) 1 1/16" TEKCO 2 ROW DELAWARE	9.75	1.69	50.00
WVF5FT	5.58					
WVFCAL WVFSYNC	2.17 2.17		tekco tekco seal	2.17	1.69	5.00

Dataset: mih mariam l #10-6.db: field/well/run1/pass2MERGE
Total Length: 16.08 ft
Total Weight: 60.00 lb
O.D. 1.69 in

Database File: mih mariam l #10-6.db
Dataset Pathname: pass2MERGE
Presentation Format: sdd_gr
Dataset Creation: Fri Apr 19 11:15:18 2013
Charted by: Depth in Feet scaled 1:240

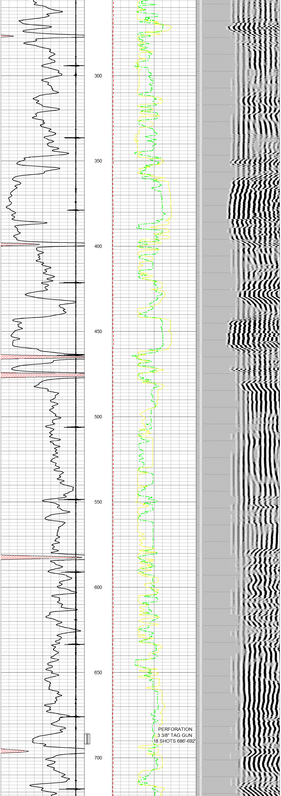

Database File: mih mariam l #10-6.db
Dataset Pathname: run1/pass2MERG
Presentation Format: cci
Dataset Creation: Fri Apr 19 11:40:46 2013 by Log Std Casedhole DT122
Charted by: Depth in Feet scaled 1:240

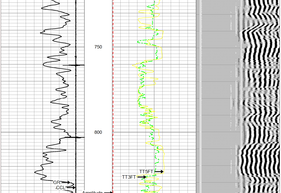

ORNISH WIRELINE SERVICES, INC. CHANUTE, KANSAS

Company	POSTROCK ENERGY CORP
Well	MIH. MARIAM L. #10-6
Field	CHEROKEE BASIN CBM
County	NEOSHO SECTION 10 TWP 28S RGE 18E
State	KANSAS

Date 4-19-2013