CORNISH WIRELINE SERVICES, INC. CHANUTE, KANSAS

Company VICTOR J. LEIS
Well PIERPONT #A-6
Field CHEROKEE BASIN
County WOODSON
State KANSAS

GAMMA RAY INSERTION COMPLETION LOG

VICTOR J. LEIS
PIERPONT #A-6
CHEROKEE BASIN
WOODSON KANSAS

Elev. Gr. 1,000 ft
Elev. D.F. 1,000 ft
Elev. K.B. 1,000 ft
Date 10/23/2013
Run Number 01
Depth Driller 1,100 ft
Depth Logger 1,098 ft
Bottom Logged Interval 1,098 ft
Top Log Interval 0 ft
Casing Driller 10 3/4 @ 0 ft
Casing Logger 10 3/4 @ 0 ft
Bit Size 9 7/8 in
Type Fluid in Hole WATER
Density / Viscosity 8.4 / 28
Max. Recorded Temp. 0 F
Estimated Cement Top 0 ft
Cement Comment Top
Equipment & Truck Number 10 / 10
Recorded By Chris Newcomb
Witnessed By
Source Gamma Ray
Type Log Gamma Ray
Depth Control Casing Collar Locator
Other Services Neutron
Logging Company Titan Wireline Services, Inc.
Logging Date 10/23/2013
Logging Time 11:35 - 12:00
Location SEC. 21 TWP. 24S RGE. 16E
FSL 2,320' FEL 330'
Latitude 37.5287 Longitude -95.6030
County WOODSON State KANSAS
Permanent Datum Ground Level
Log Measured From 0 ft Above Perm. Datum
Drilling Measured From 0 ft Above Perm. Datum

GDR-5 10 F
GDR-7 10 F
GDR-9 10 F
GDR-11 10 F

All interpretations are opinions based on inferences from electrical or other measurements and we cannot and do not guarantee the accuracy or correctness of any interpretation, and we shall not be liable or responsible for any loss, costs, damages or expenses incurred or sustained by anyone resulting from any interpretation made by any of our officers, agents or employees. These interpretations are also subject to our general terms and conditions set out in our current Price Schedule.

Comments

THANK YOU

Sensor	Offset (ft)	Schematic	Description	Len (ft)	OD (in)	Wt (lb)
GR	7.59		GR-TITAN_169 (TIT169_001) Titan / 11/16" Gamma Ray	4.75	1.69	20.00
CCL	5.05		CCL-TITAN_169 (TIT169) Titan / 11/16" Logging CCL	1.83	1.69	7.50
NEU	0.63		NEU-TITAN_169 (TIT169_001) Titan / 11/16" Neutron	4.33	1.69	20.00

Dataset: pierpont #a-6.db: field\well\run1\pass1
Total Length: 10.92 ft
Total Weight: 47.50 lb
O.D: 1.69 in

Database File: e:\pierpont #a-6.db
Dataset Pathname: pass1
Dataset Presentation: Log-Int
Dataset Creation: Wed Aug 21 13:35:46 2013 by Log Std Casedhole 6T122
Charted by: Depth in Feet scaled 1:240

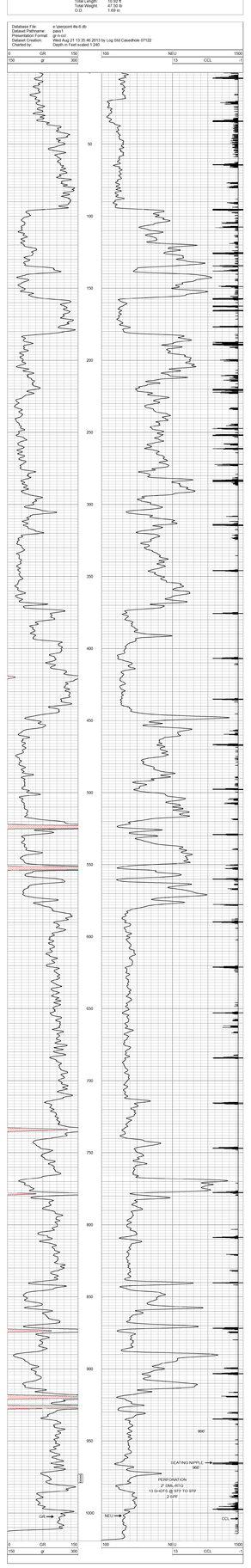

CORNISH WIRELINE SERVICES, INC. CHANUTE, KANSAS

Company VICTOR J. LEIS
Well PIERPONT #A-6
Field CHEROKEE BASIN
County WOODSON SEC. 21 TWP. 24S RGE. 16E
State KANSAS Date 8-21-2013