



Pioneer Energy Services

Radiation Guard Log

15-135-25,712-00-00

API No.

Company **Pickrell Drilling Company, Inc.**

Well **LaFon Trust "A" #2**

Field **Ransom NW**

County **Ness** State

Kansas

Location **1880' FSL & 1520' FEL**

Other Services
NONE

Sec: **17** Twp: **16S** Rge: **24W**

Permanent Datum **Ground Level** Elevation **2528**

Log Measured From **Kelly Bushing** 10 Ft. Above Perm. Datum

Elevation
K.B. 2538
D.F. 2536
G.L. 2528

Drilling Measured From **Kelly Bushing**

Date **1/10/2014**

Run Number **One**

Depth Driller **4526**

Depth Logger **4524**

Bottom Logged Interval **4523**

Top Log Interval **200**

Casing Driller **8.625 @ 215**

Casing Logger **216**

Bit Size **7.875**

Type Fluid in Hole **Chemical**

Salinity, ppm CL **3000**

Density / Viscosity **9.3 54**

pH / Fluid Loss **10.5 6.4**

Source of Sample **Flowline**

Rm @ Meas. Temp **0.64 @ 65**

Rmf @ Meas. Temp **0.48 @ 65**

Rmc @ Meas. Temp **0.86 @ 65**

Source of Rmf / Rmc **Charts**

Rm @ BHT **0.34 @ 121**

Operating Rig Time **2 Hours**

Max Rec. Temp. F **121**

Equipment Number **15**

Location **Hays**

Recorded By **D.Kerr**

Witnessed By **Jerry A. Smith**

<<< Fold Here >>>

All interpretations are opinions based on inferences from electrical or other measurements and we cannot and do not guarantee the accuracy or correctness of any interpretation, and we shall not, except in the case of gross or willful negligence on our part, be liable or responsible for any loss, costs, damages, or expenses incurred or sustained by anyone resulting from any interpretation made by any of our officers, agents or employees. These interpretations are also subject to our general terms and conditions set out in our current Price Schedule.

Comments

Thank you for using Pioneer Energy Services
www.pioneerenergy.com
 785 625 3858

Ransom KS, 3 West to N RD,
 1 North, 1/4 West, North Into

Database File: c:\warrior\data\pickrell_lafon trust a #2\pickrell_lafontrust_a_2hd.db
 Dataset Pathname: RAG/pickrag
 Presentation Format: rag2in
 Dataset Creation: Fri Jan 10 14:23:24 2014
 Charted by: Depth in Feet scaled 1:600

0 Gamma Ray 150

0.2 lgrd

2000

LSPD

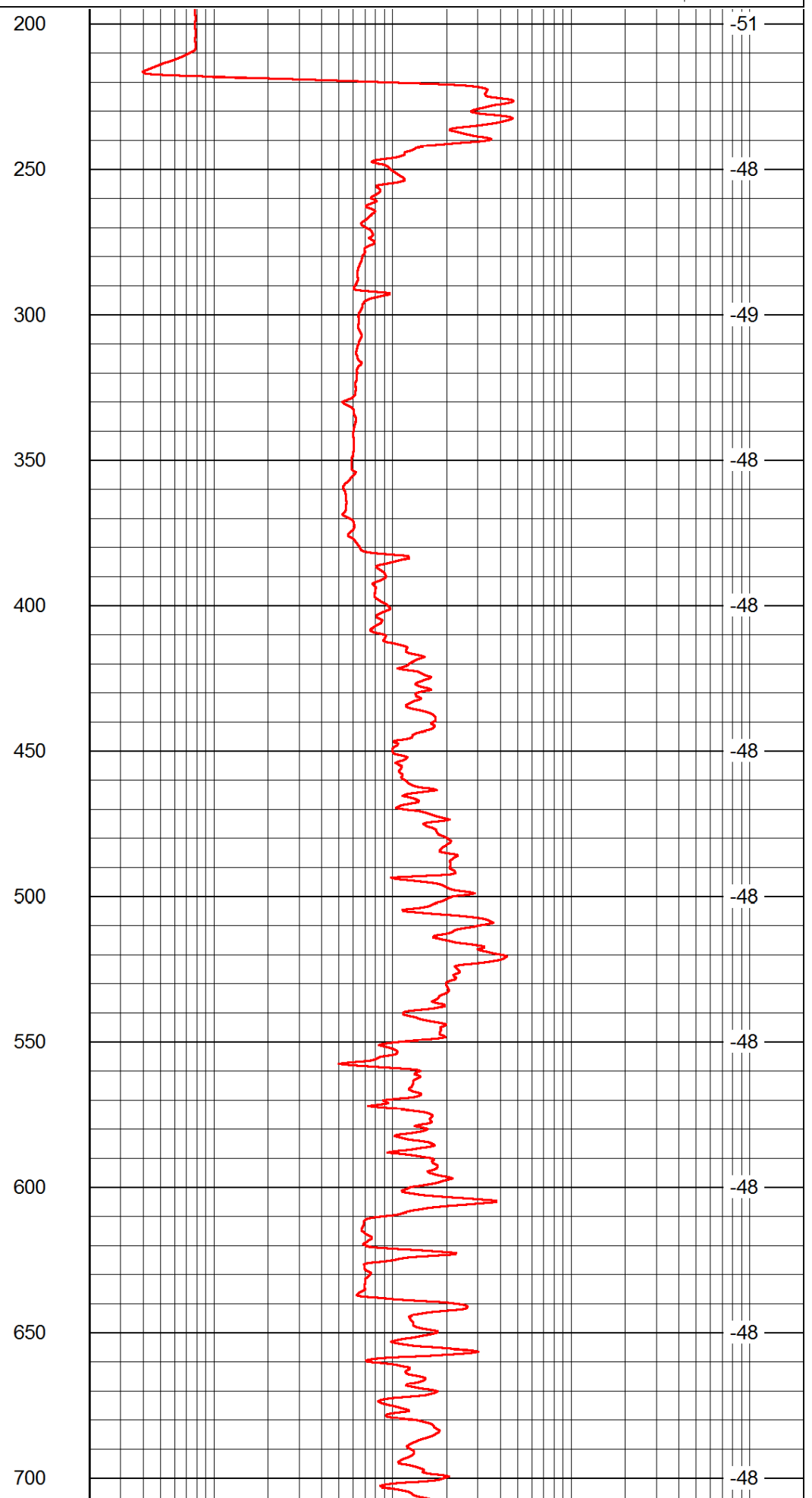
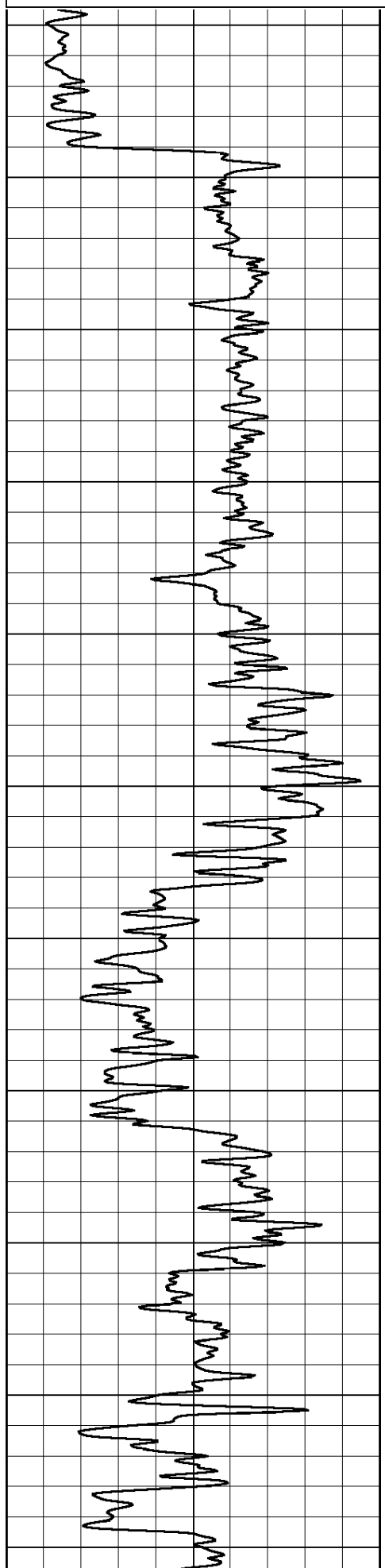

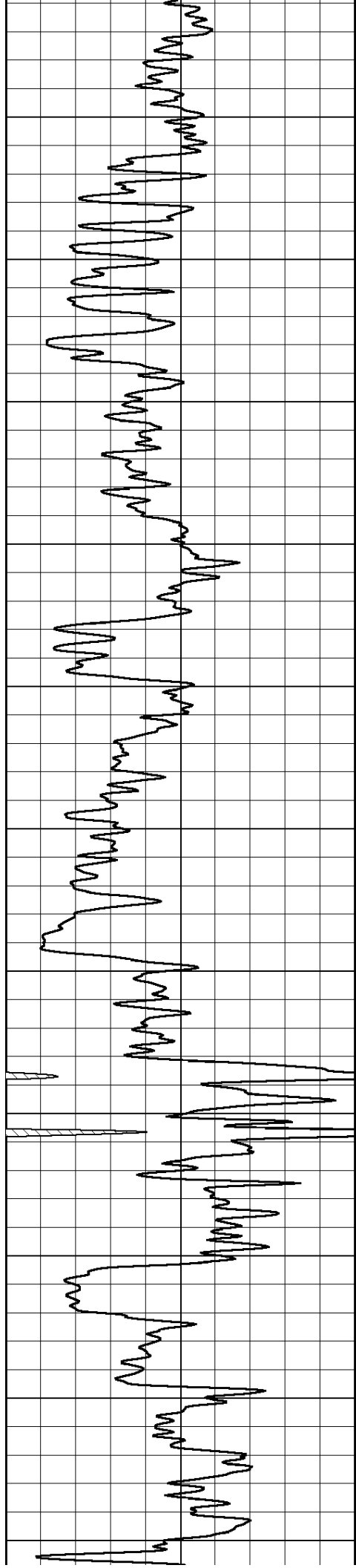

750

800

850

900

950

1000

1050

1100

1150

1200

1250

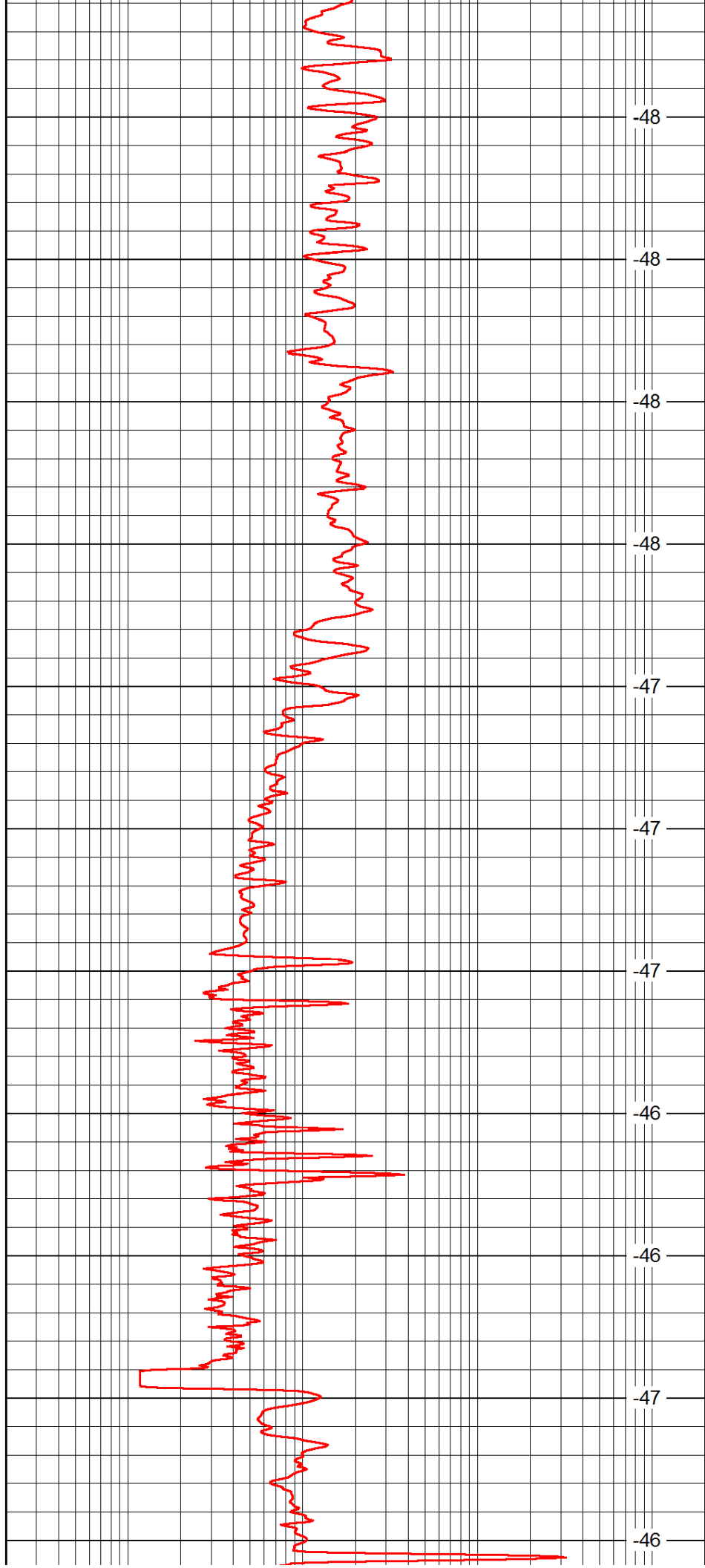

-48

-48

-48

-48

-47

-47

-47

-46

-46

-47

-46

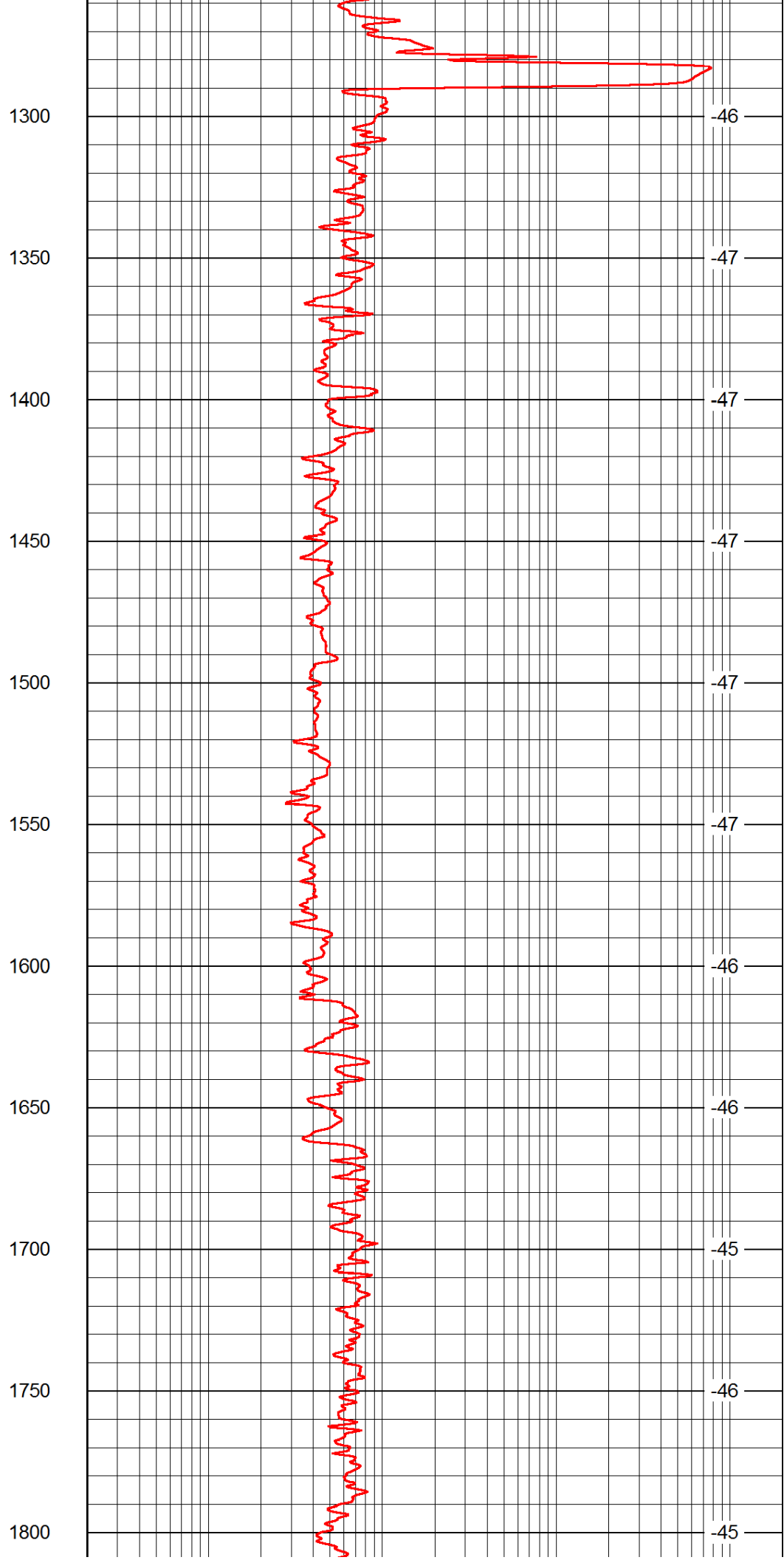
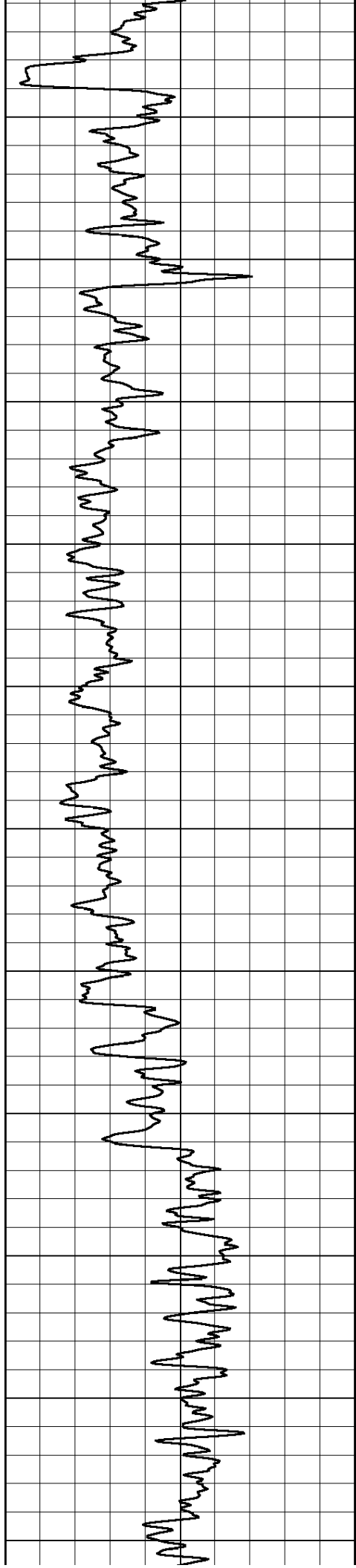

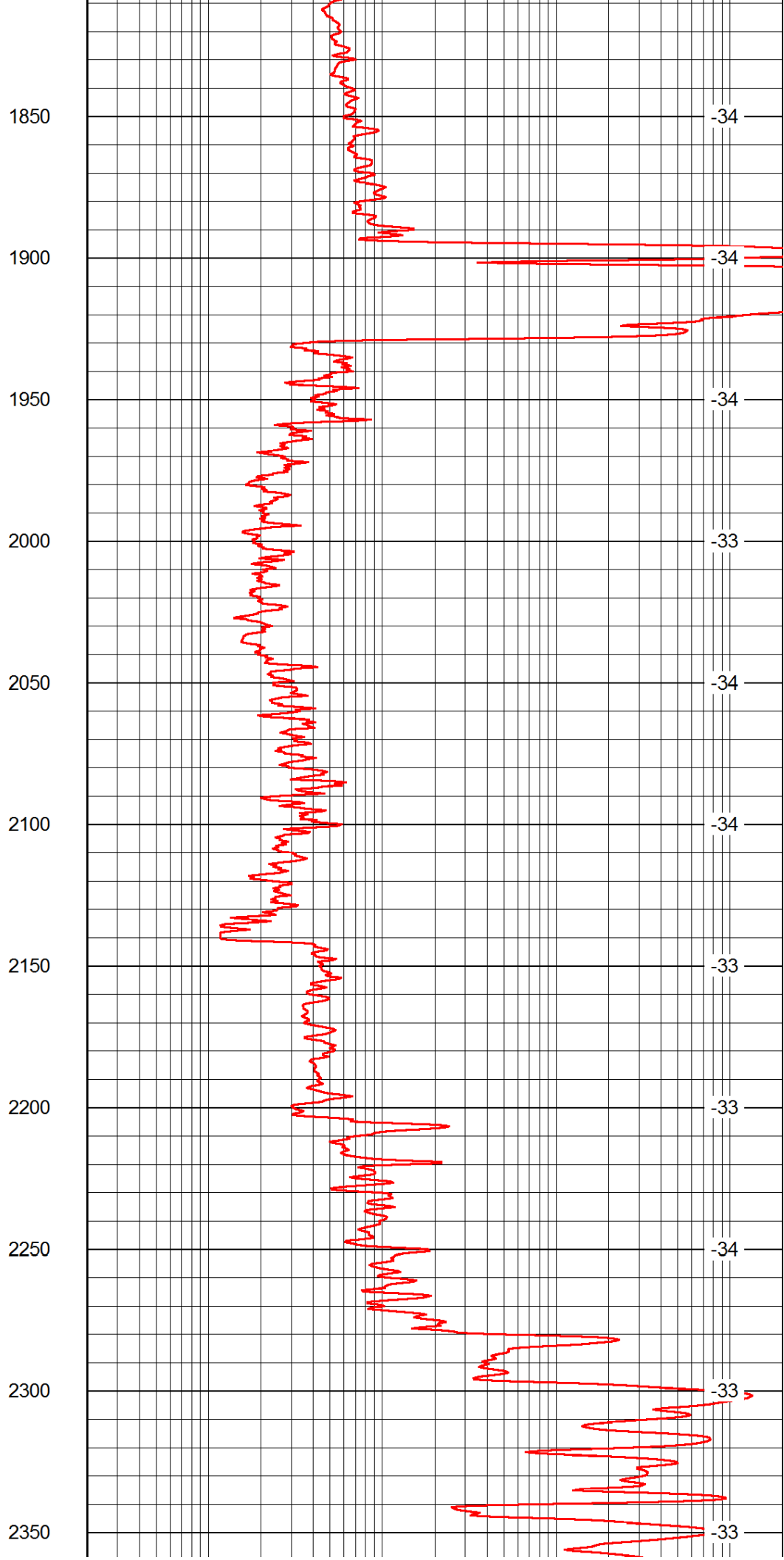
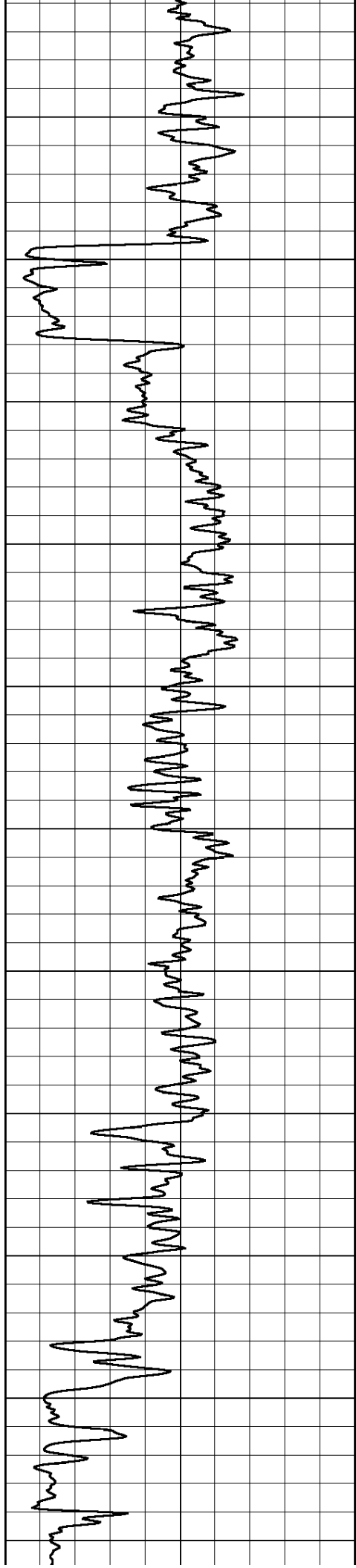

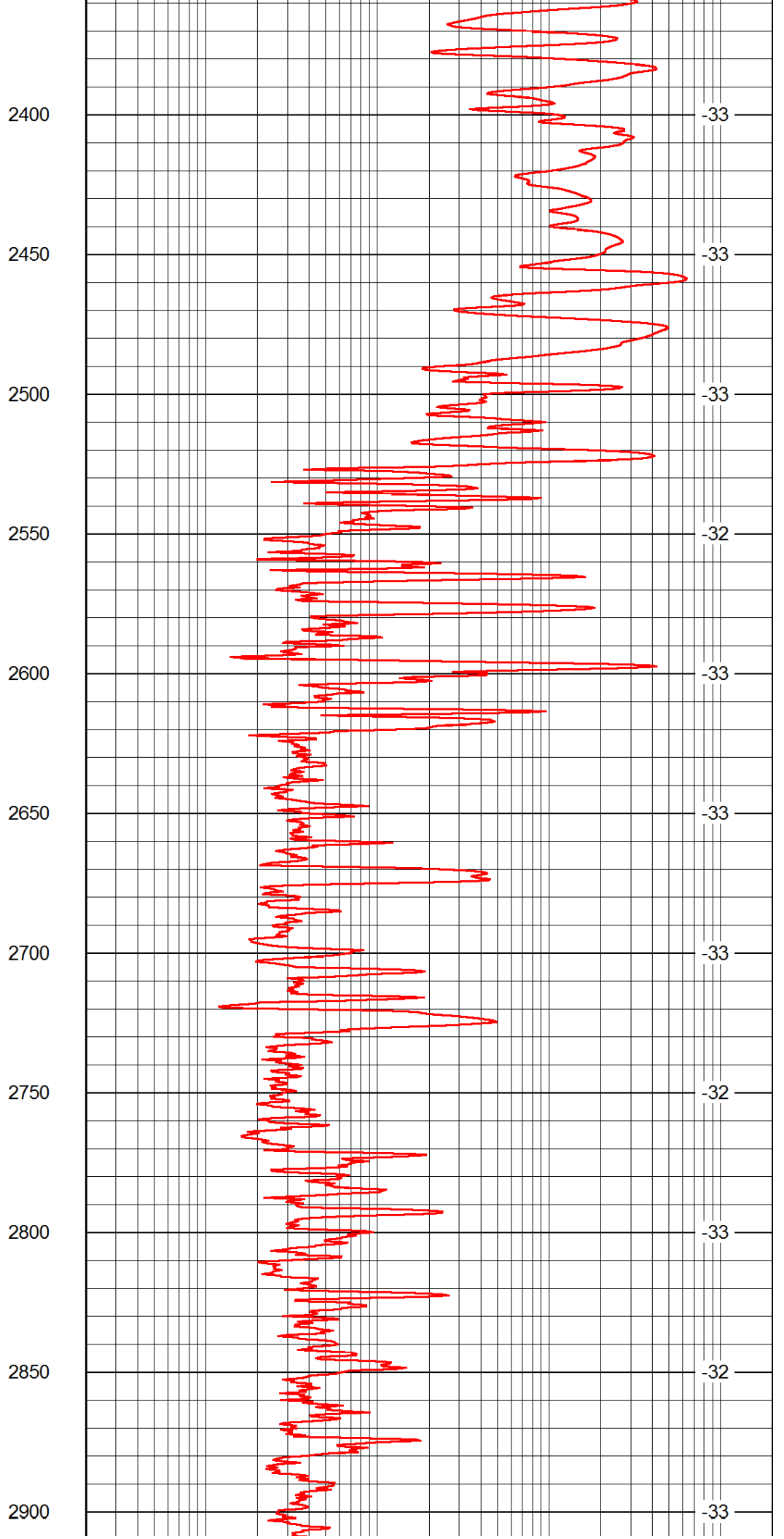
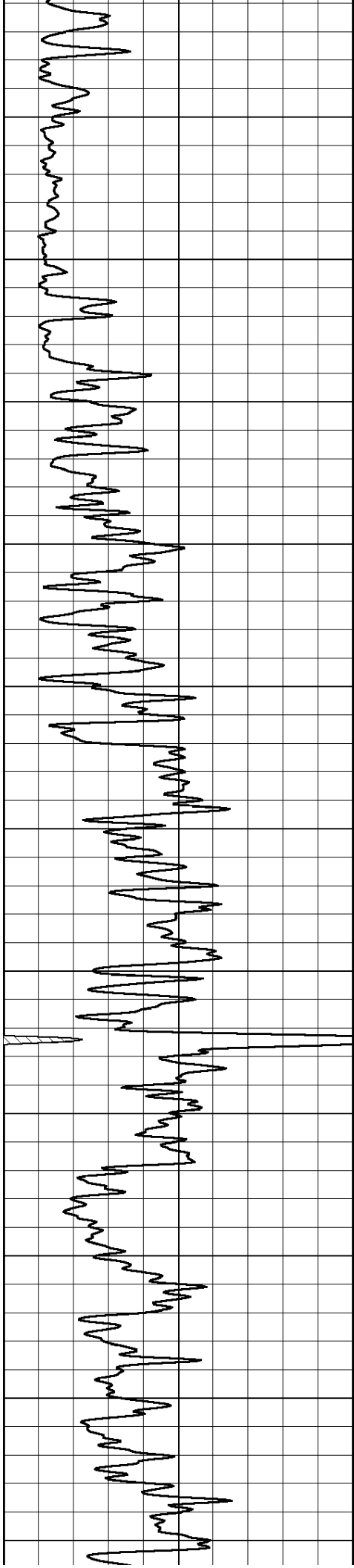

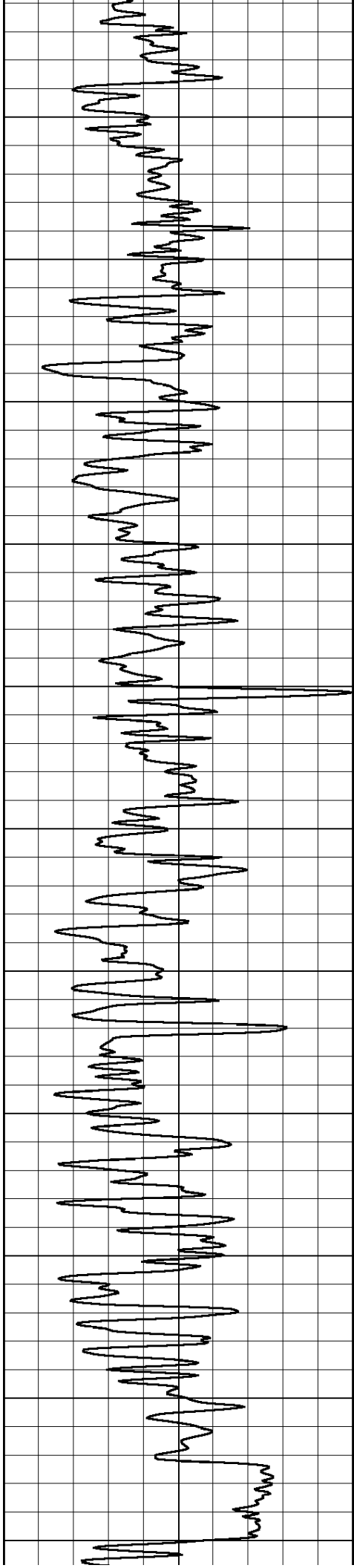

2950

3000

3050

3100

3150

3200

3250

3300

3350

3400

3450

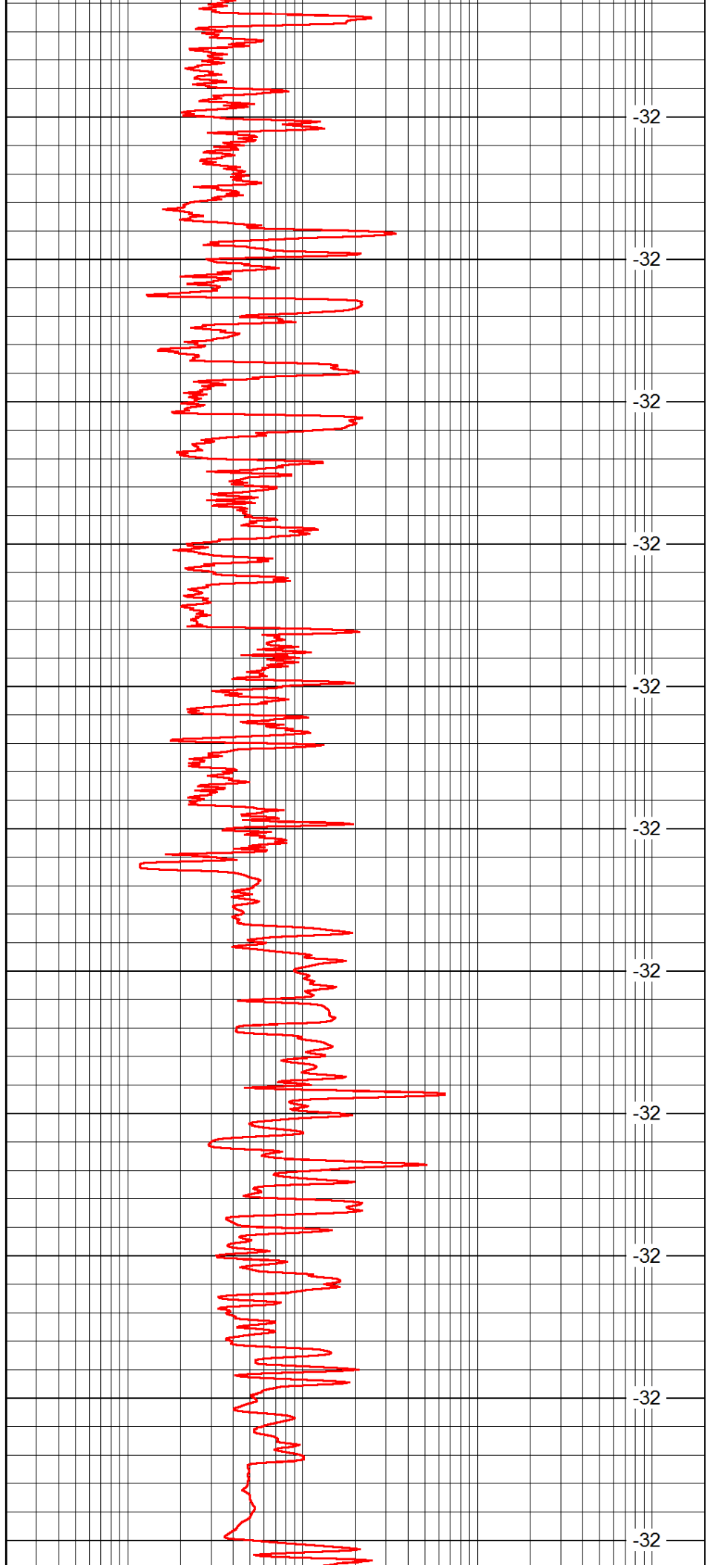

-32

-32

-32

-32

-32

-32

-32

-32

-32

-32

-32

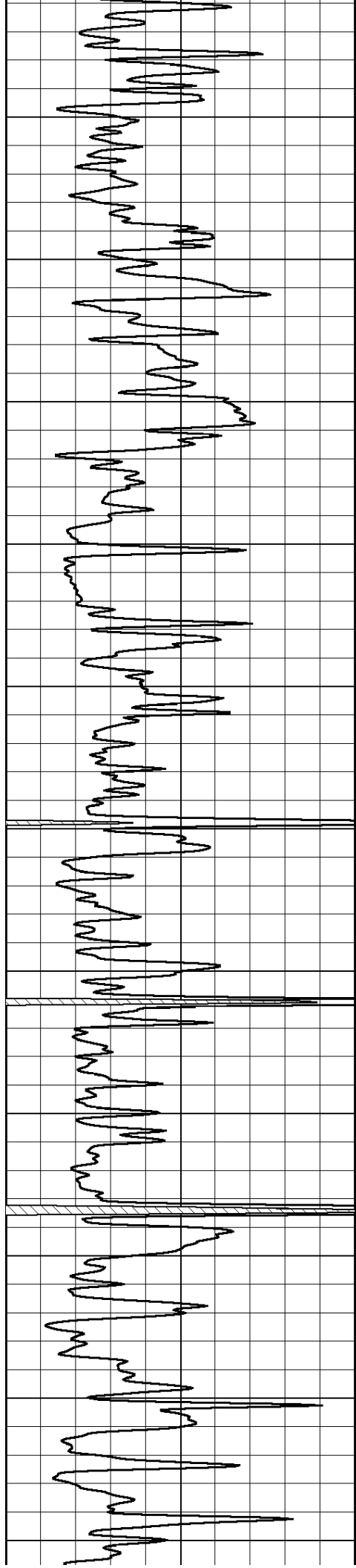

3500

3550

3600

3650

3700

3750

3800

3850

3900

3950

4000

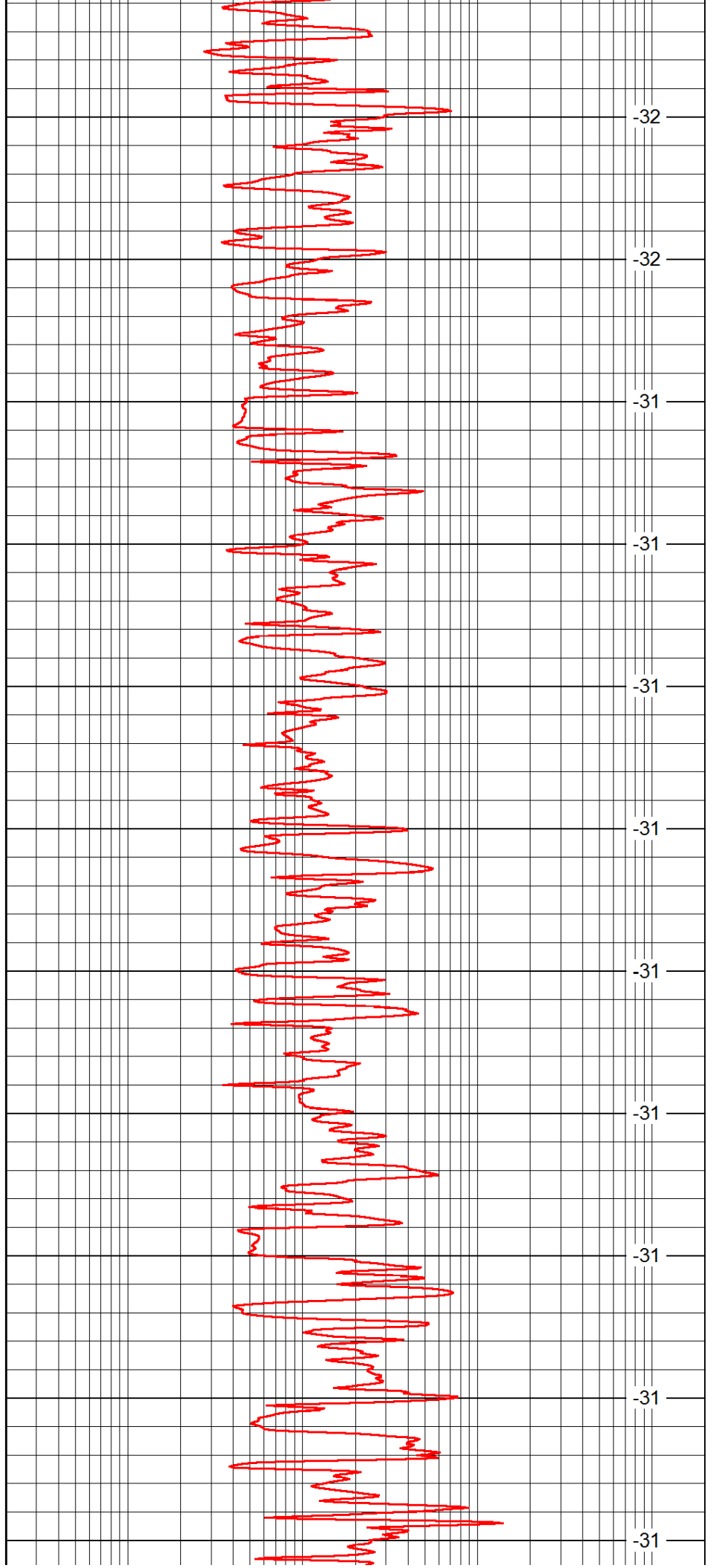

-32

-32

-31

-31

-31

-31

-31

-31

-31

-31

-31

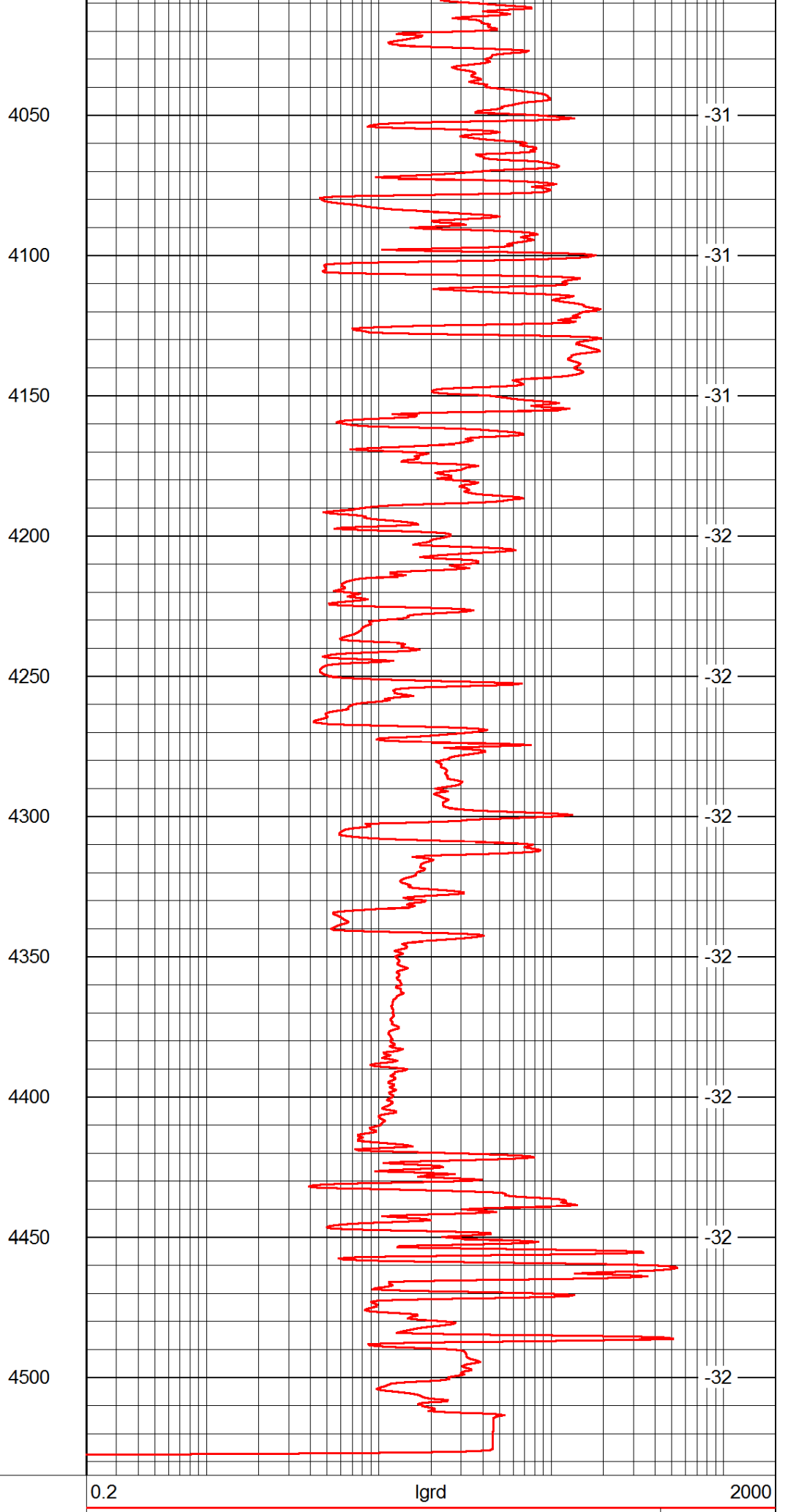
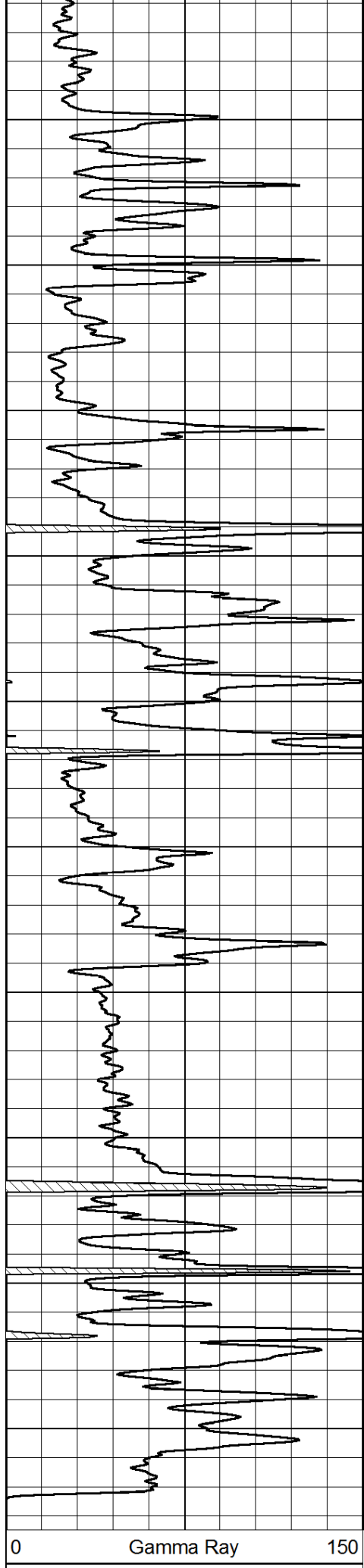

Database File: c:\warrior\data\pickrell_lafon trust a #2\pickrell_lafontrust_a_2hd.db
 Dataset Pathname: RAG/pickrag
 Presentation Format: rag
 Dataset Creation: Fri Jan 10 14:23:24 2014
 Charted by: Depth in Feet scaled 1:240

0	Gamma Ray	150	0.2	Long Guard	2000
6	Caliper (GAPI)	16	560	Neuton	2160
-200	SP (mV)	0	15000	Line Tension	0
					LSPD

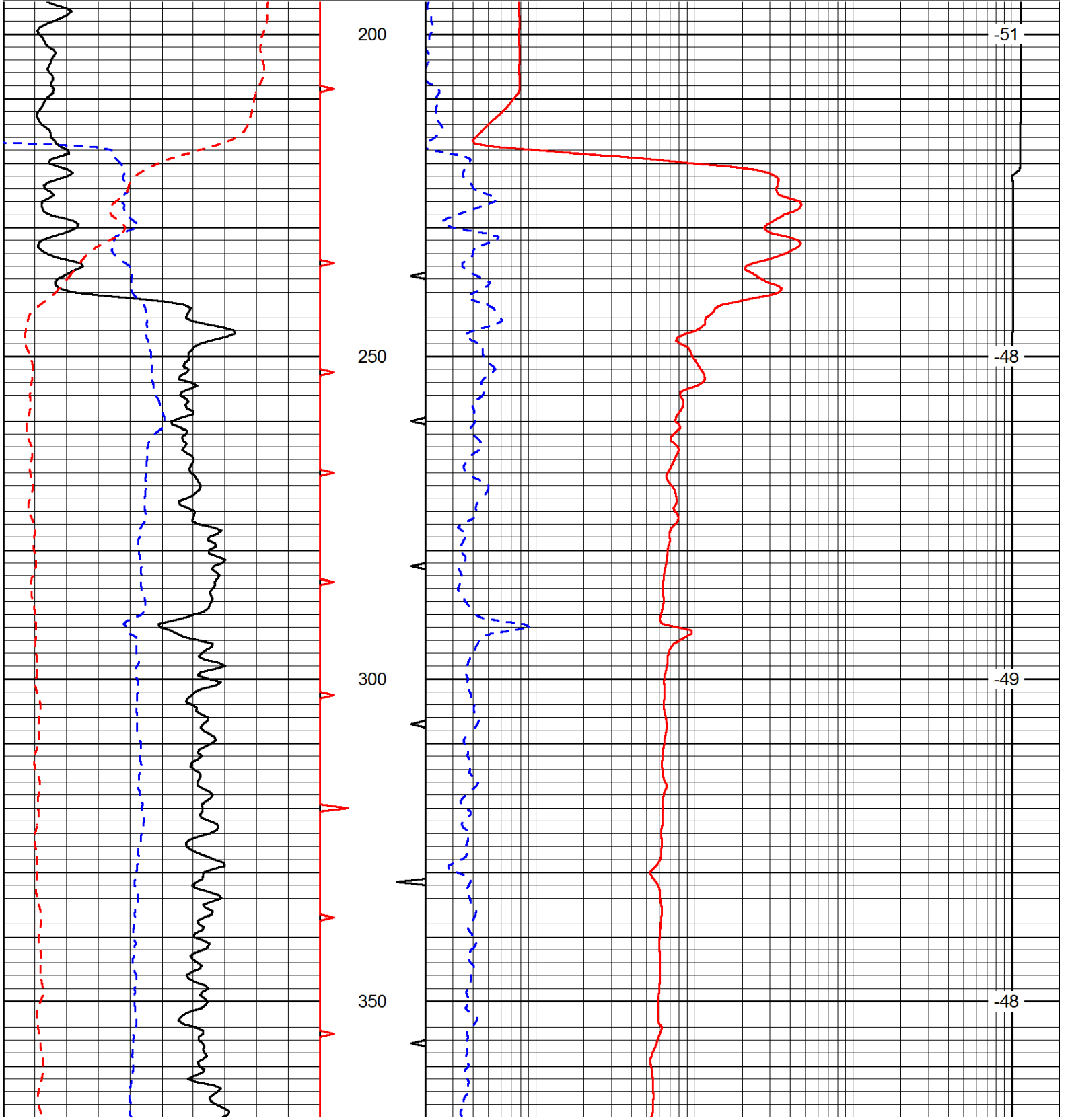

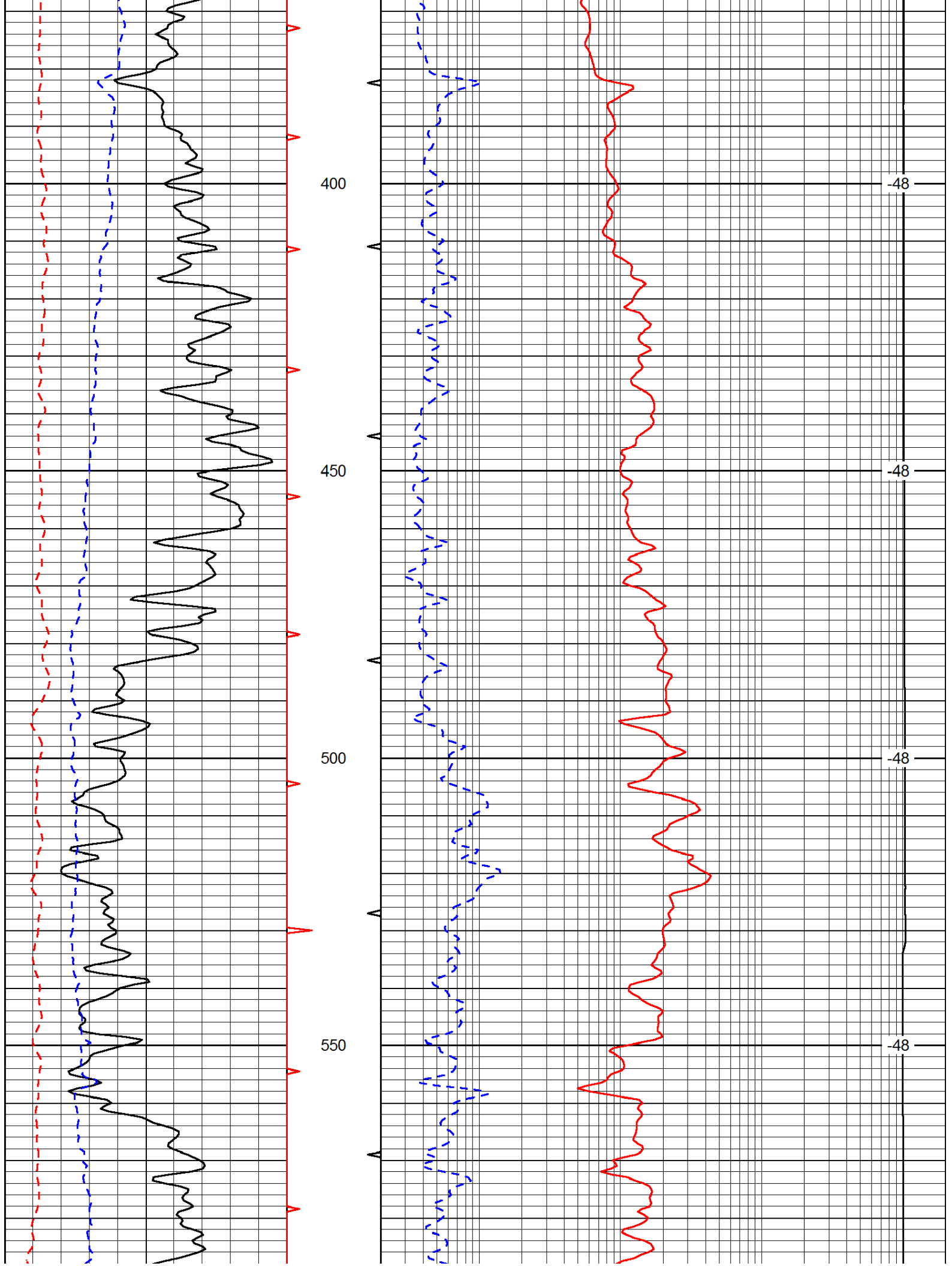

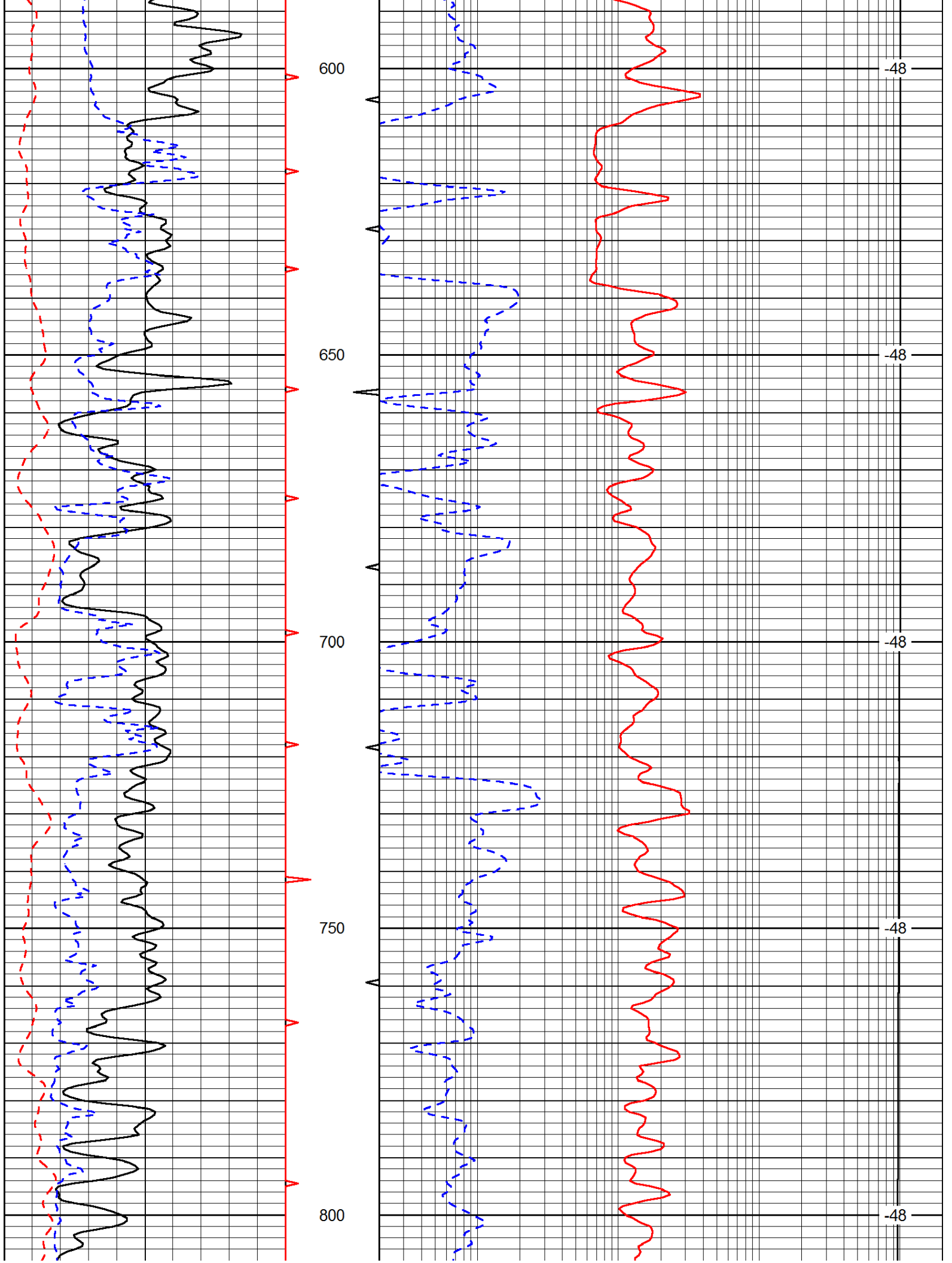

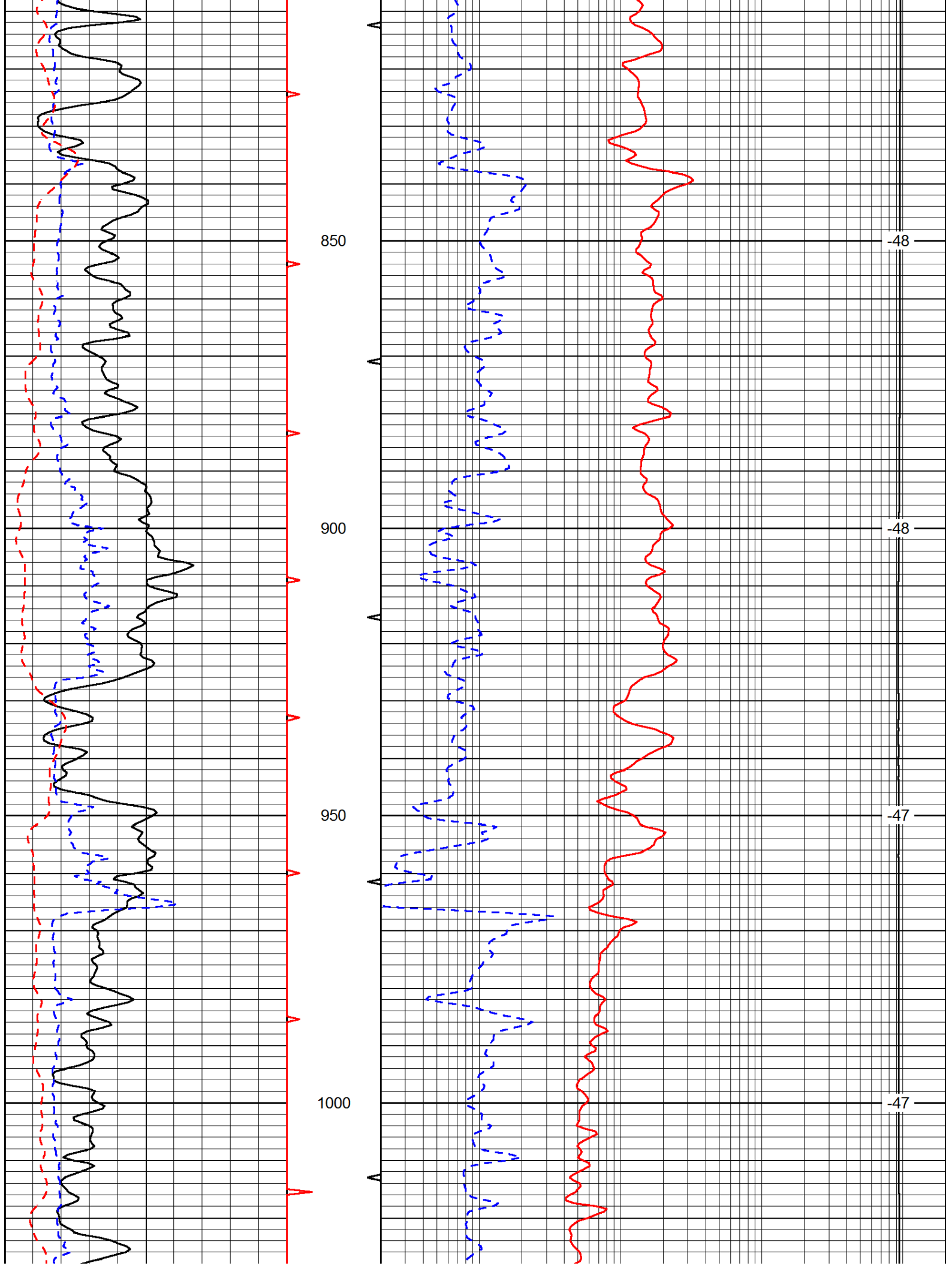

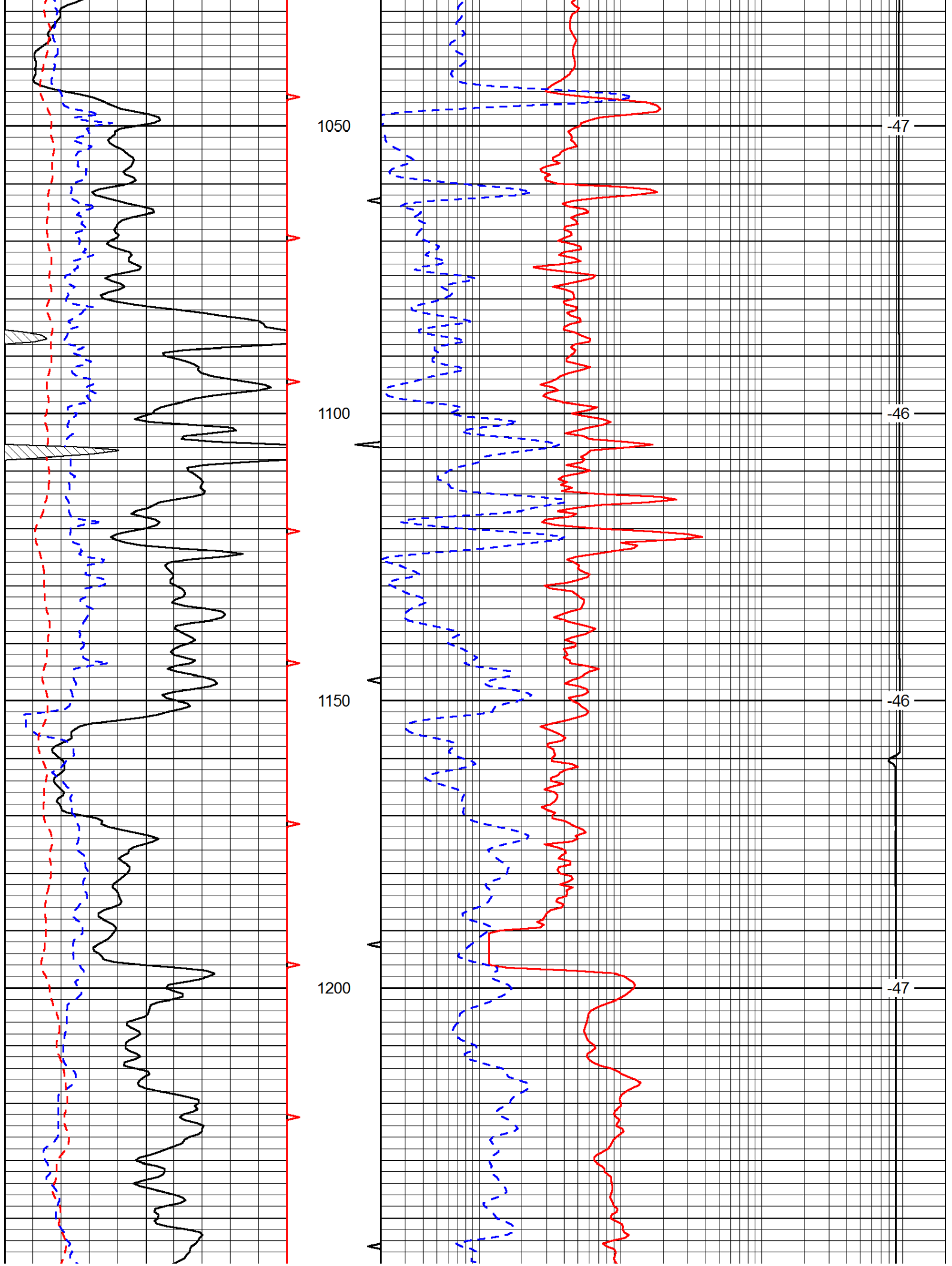

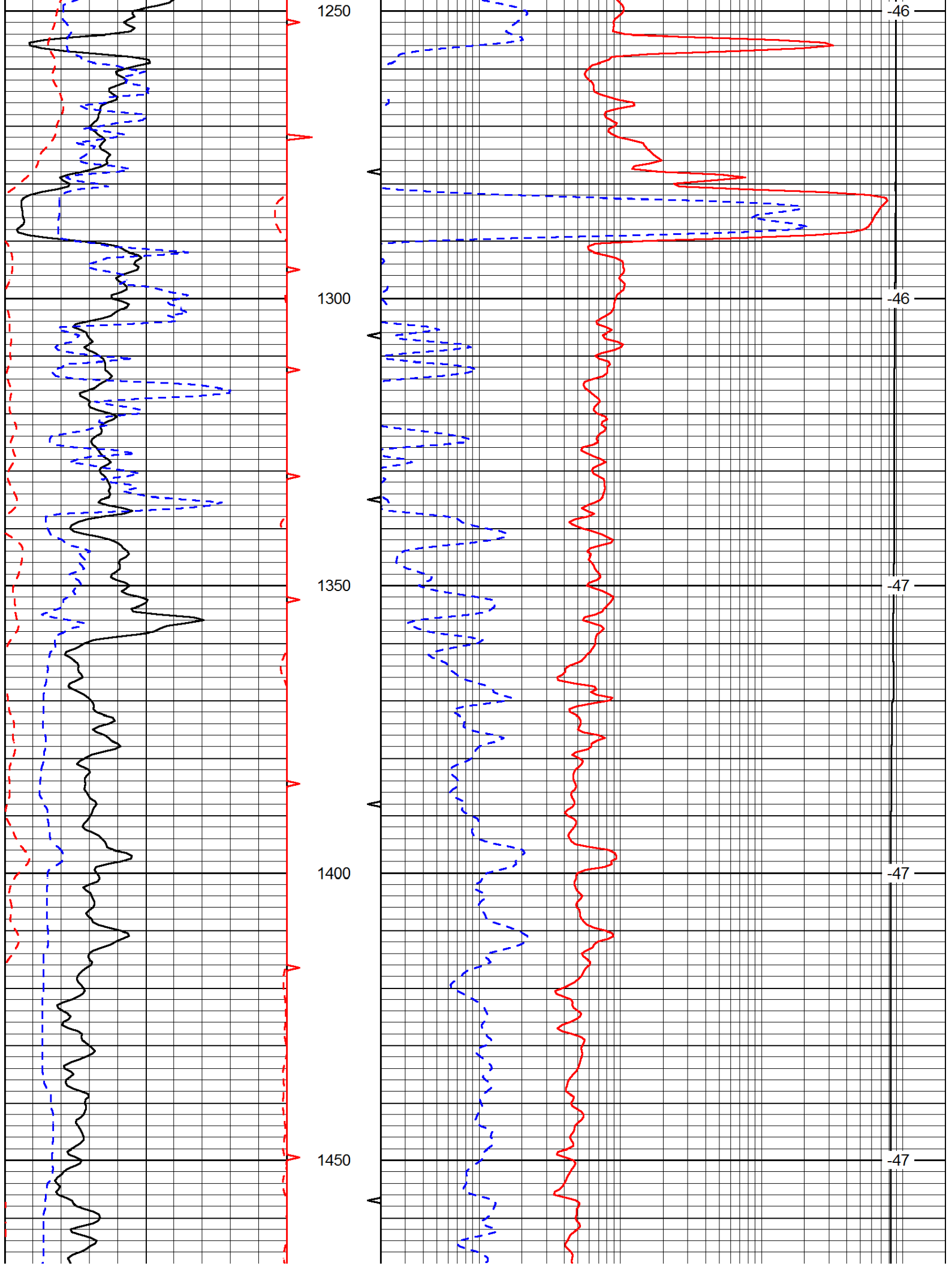

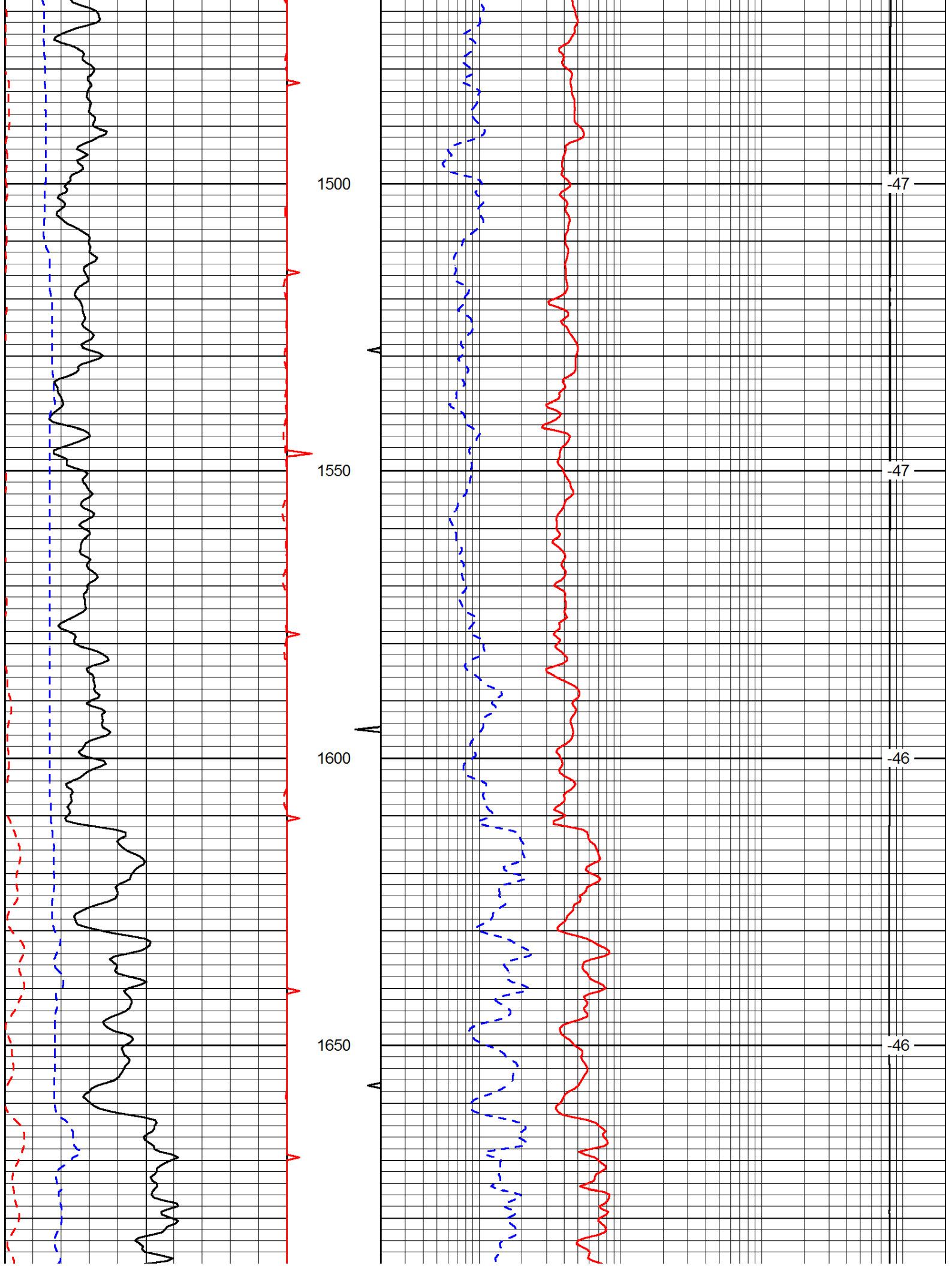

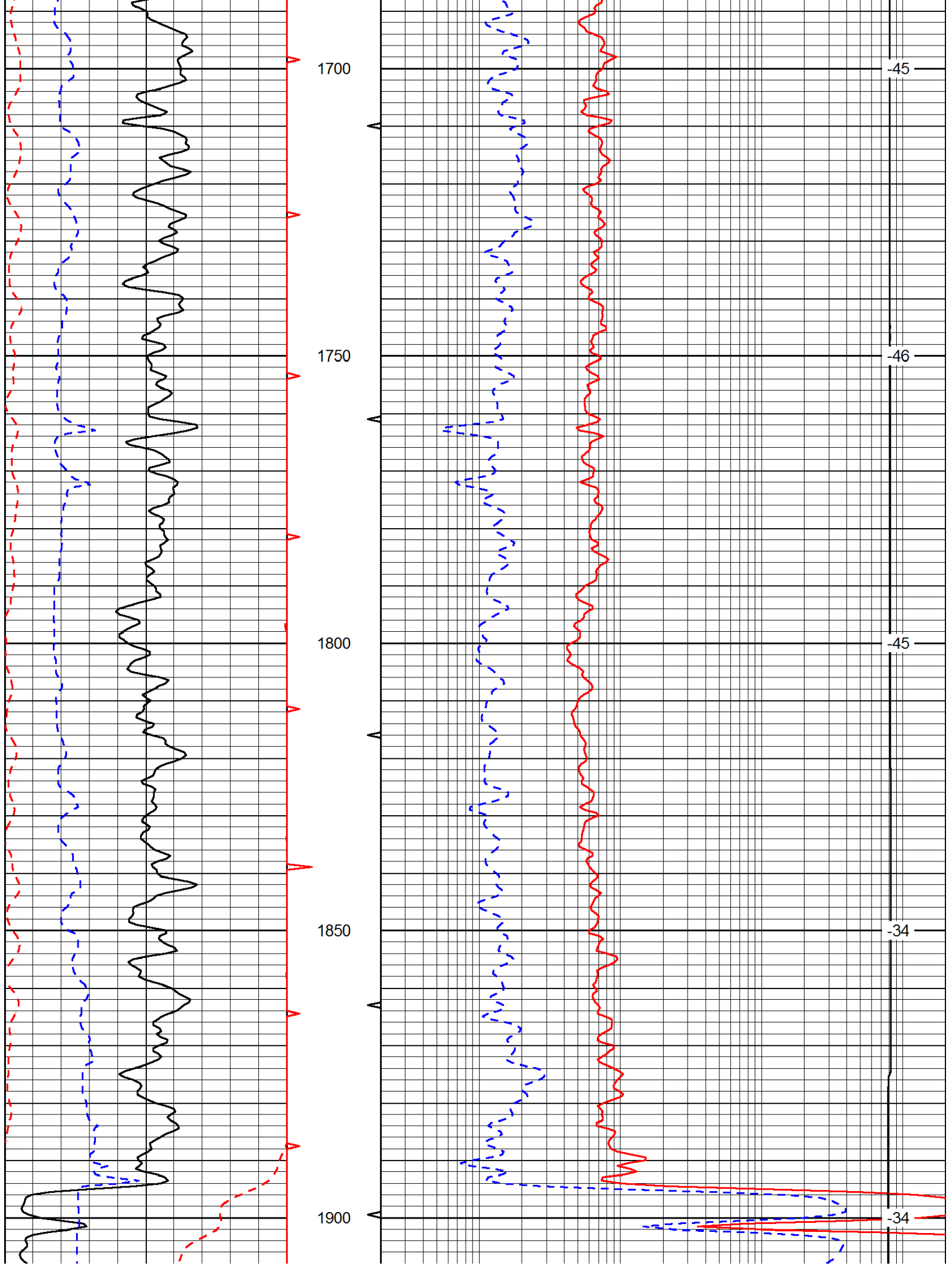

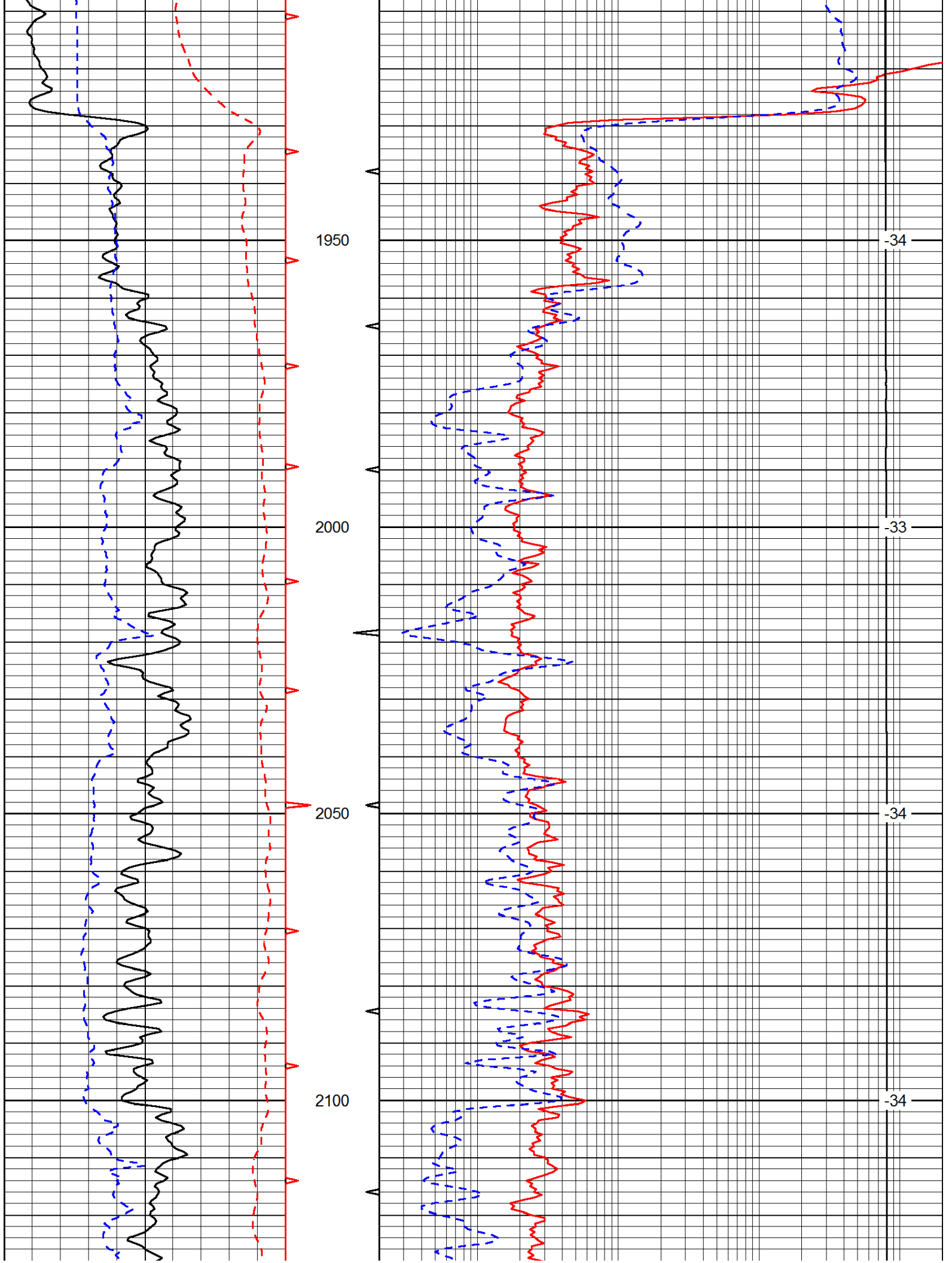

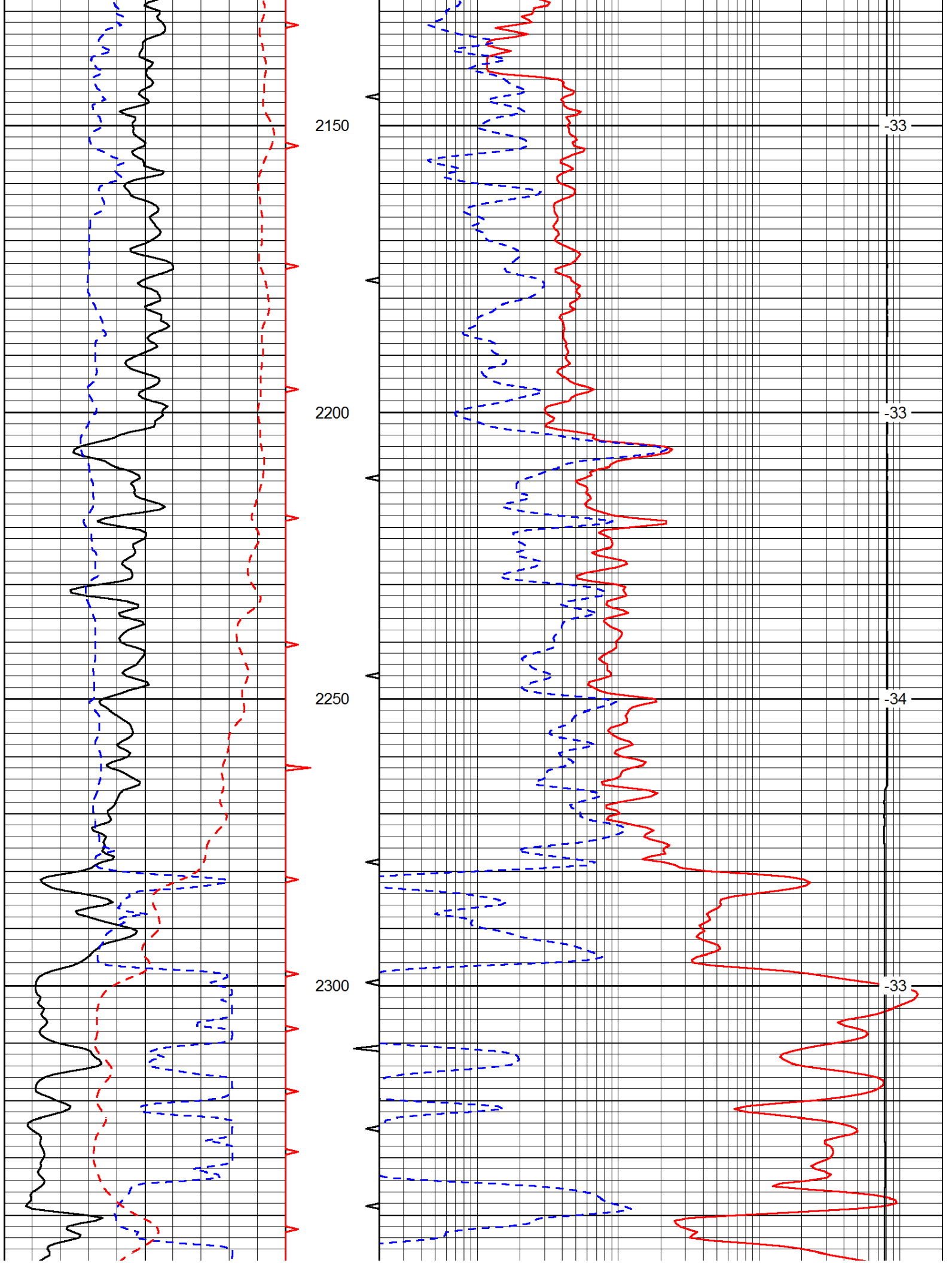

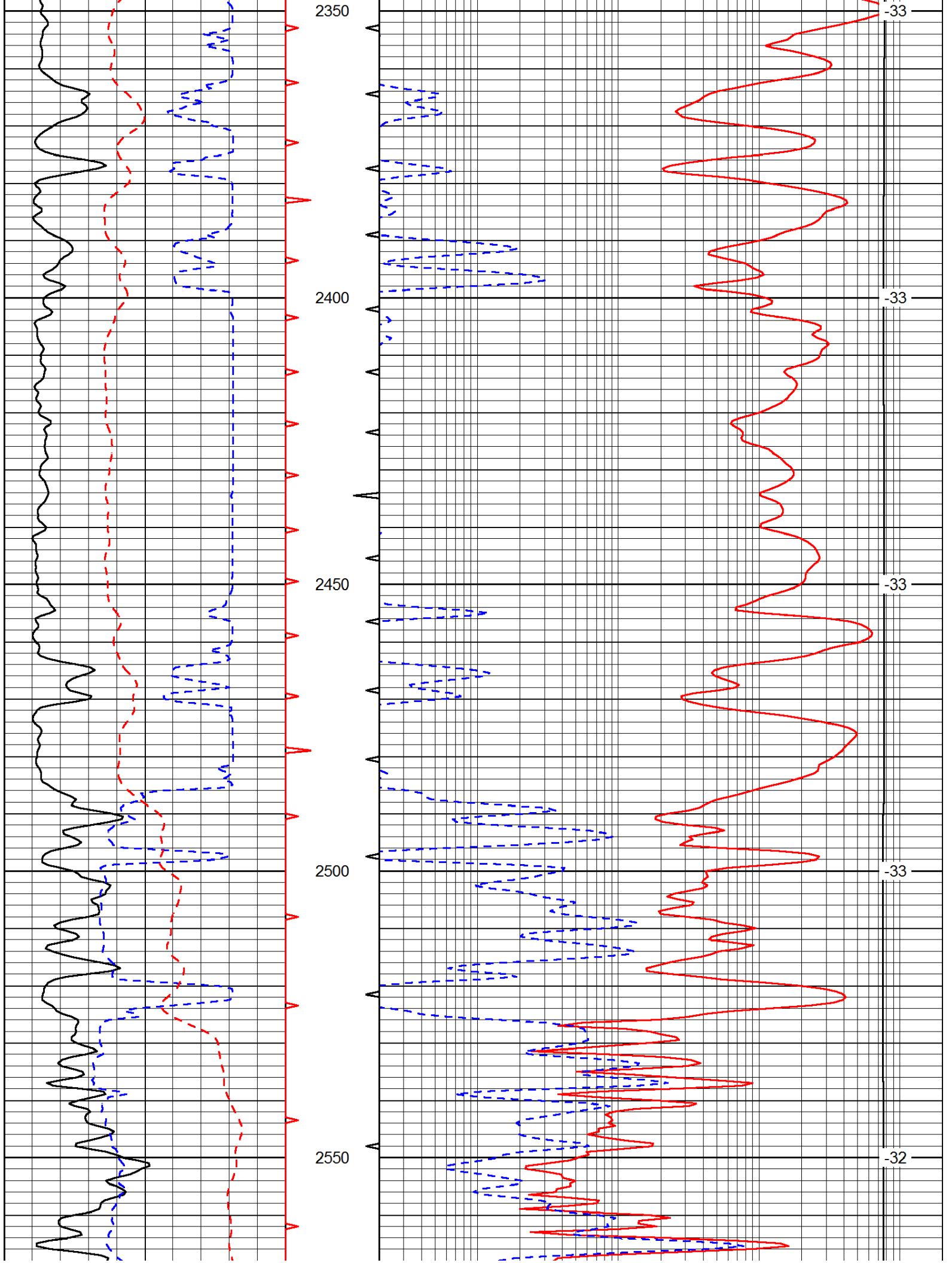

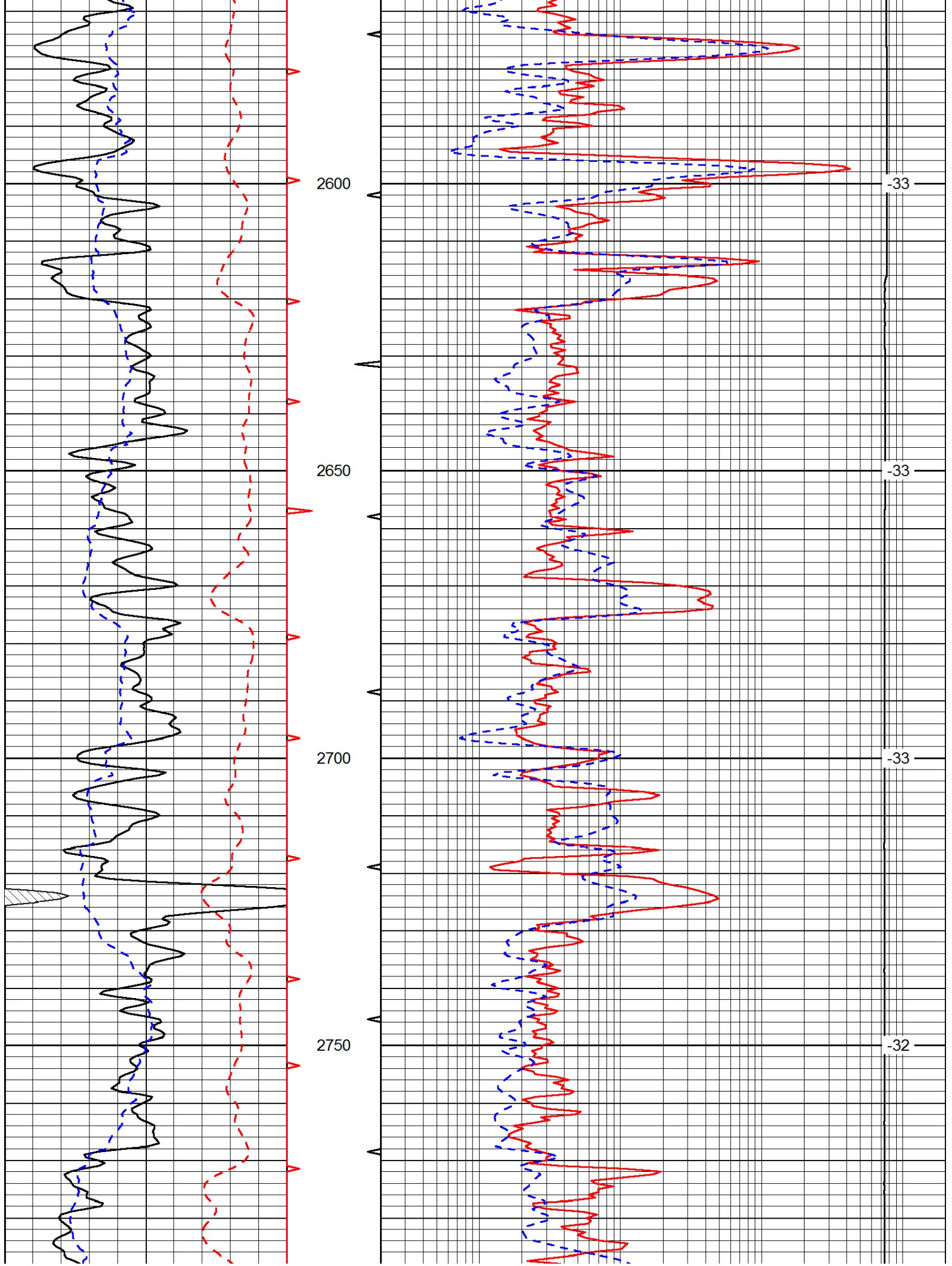

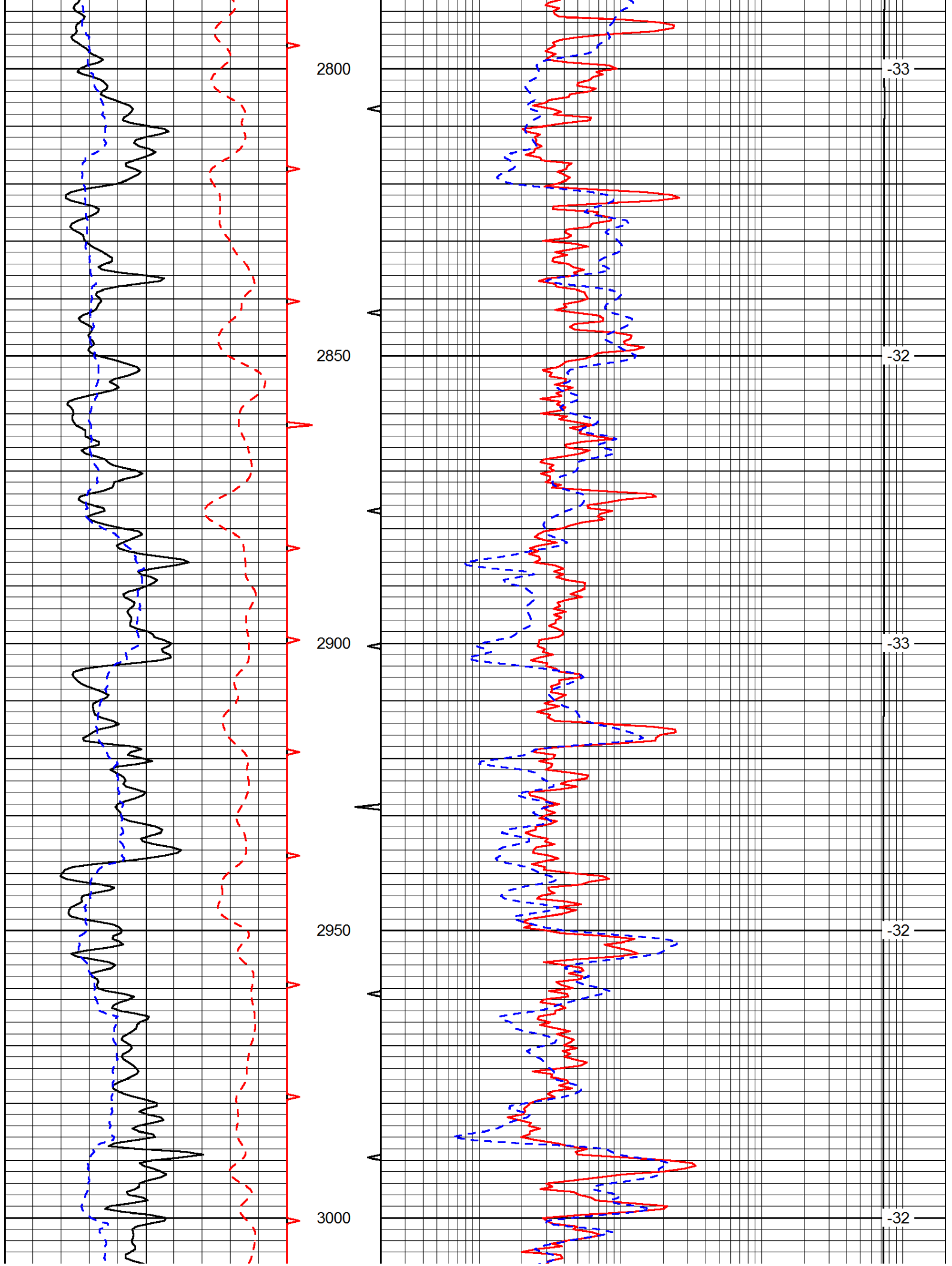

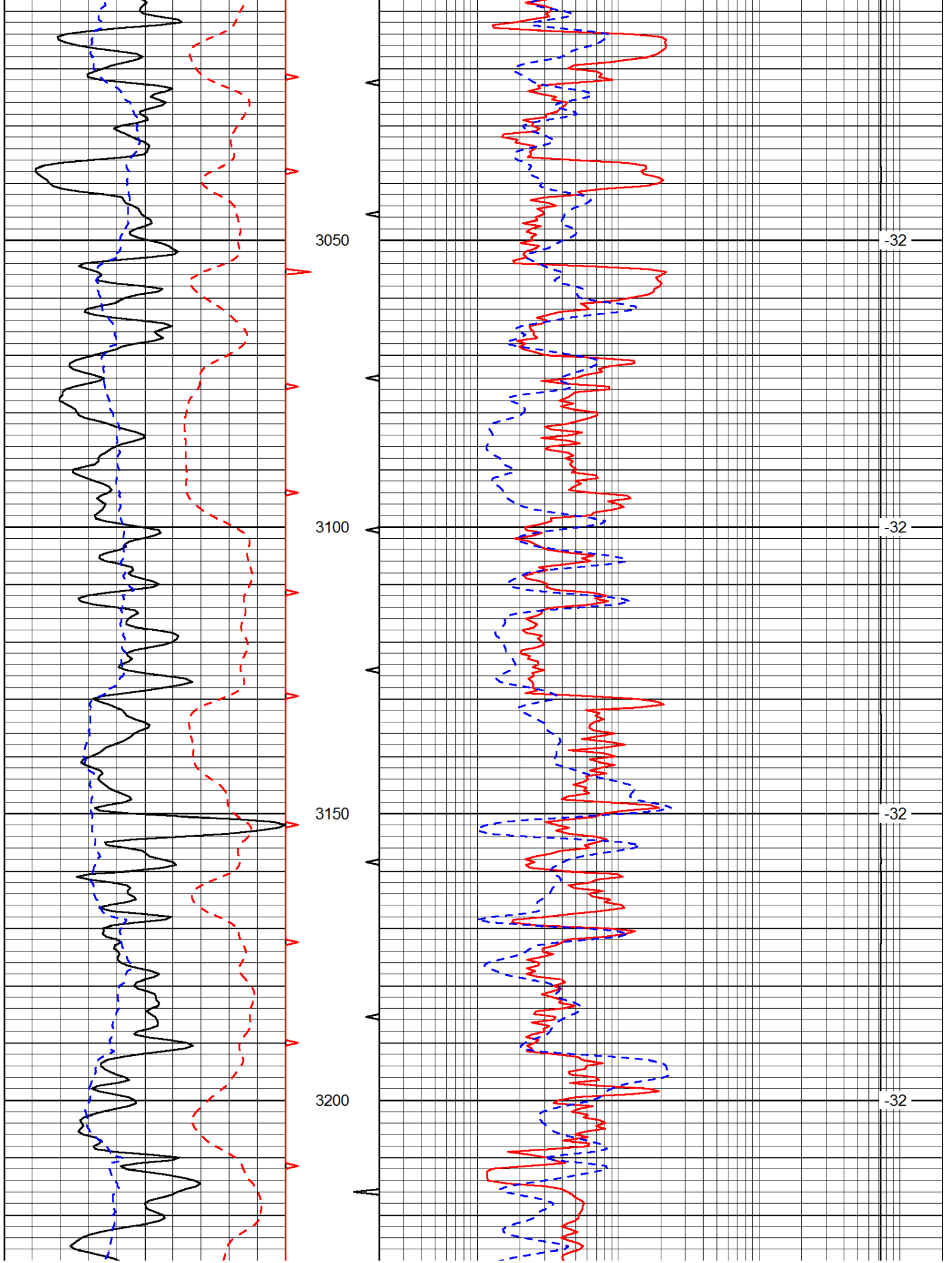

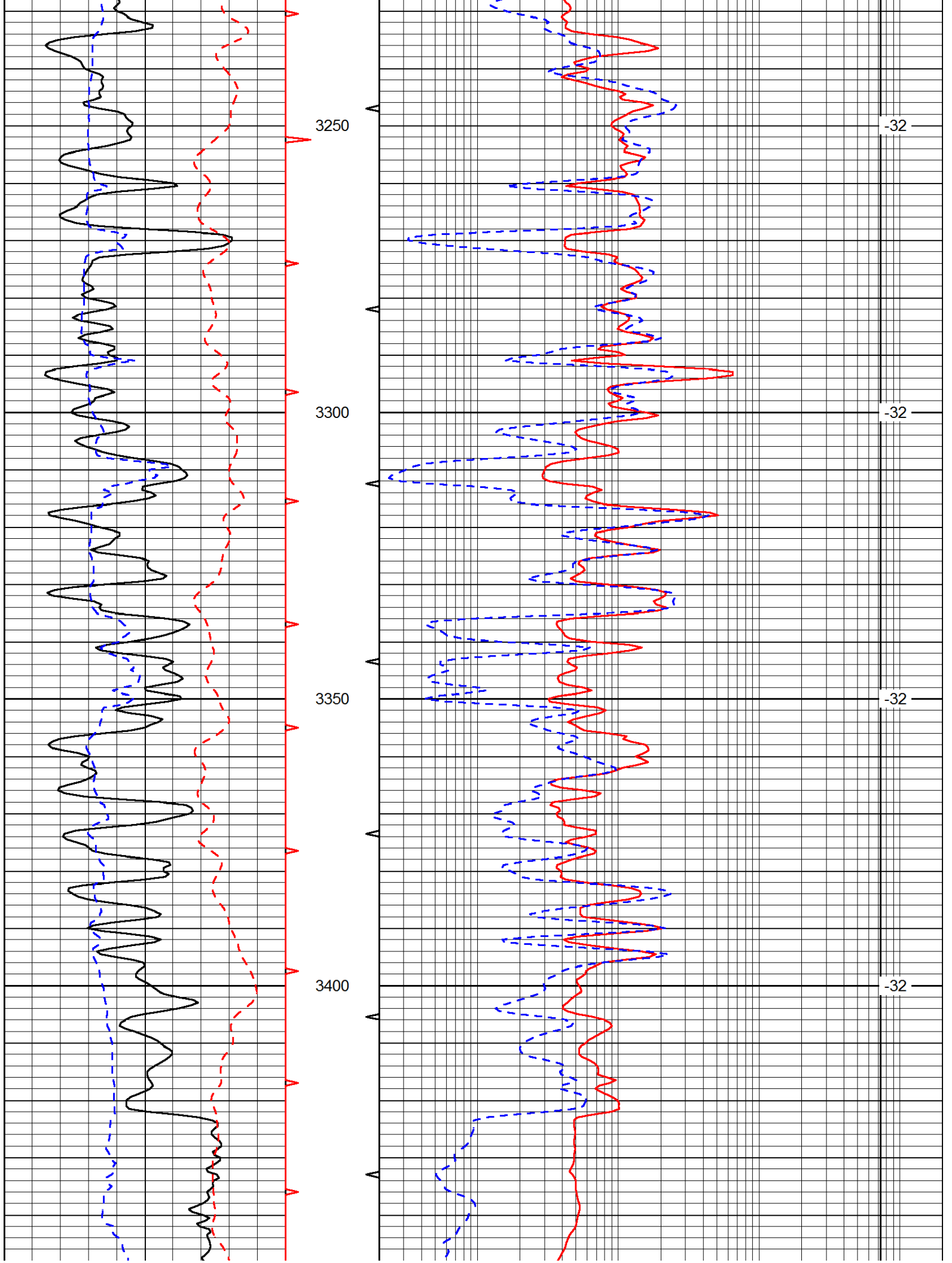

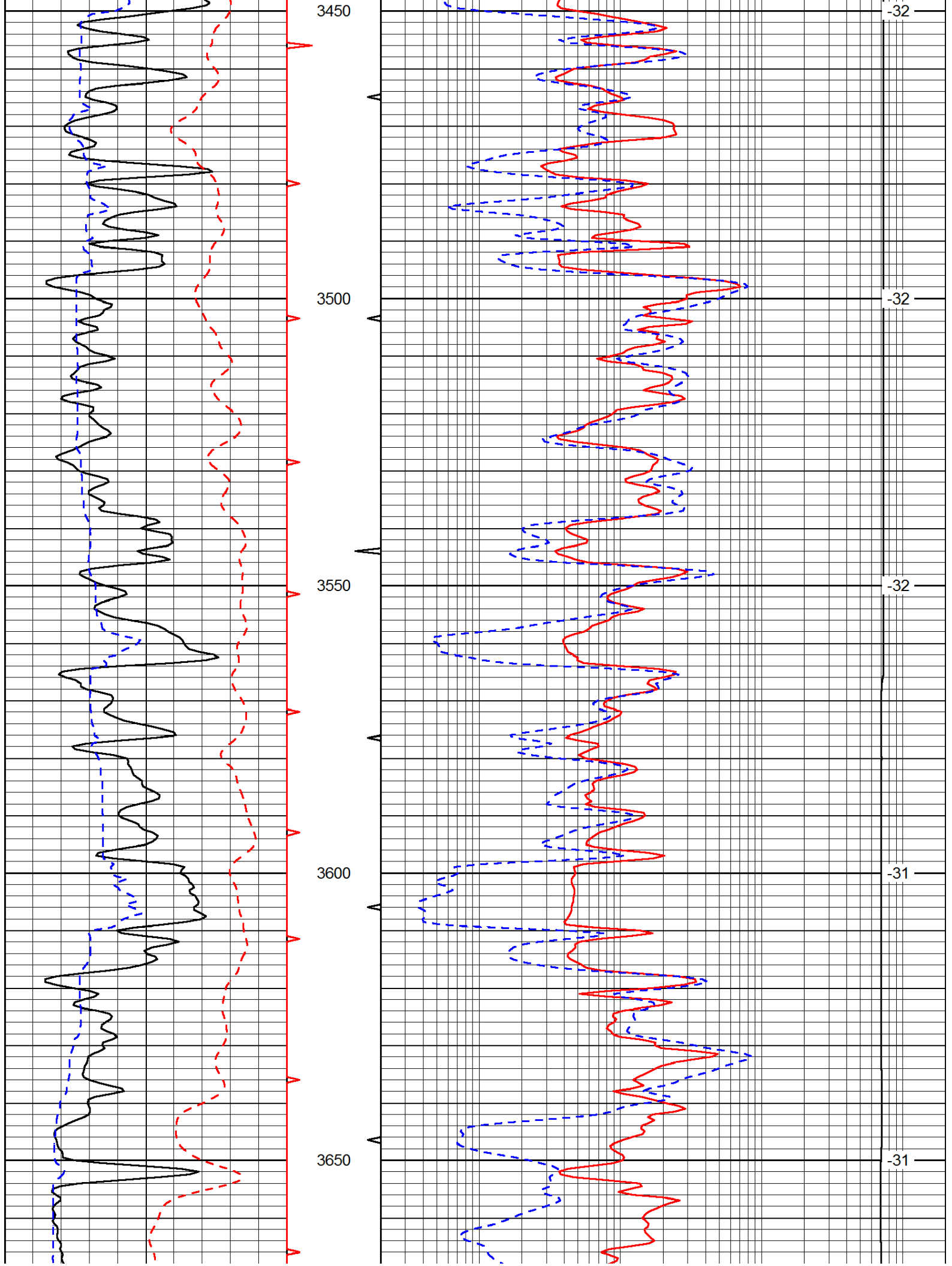

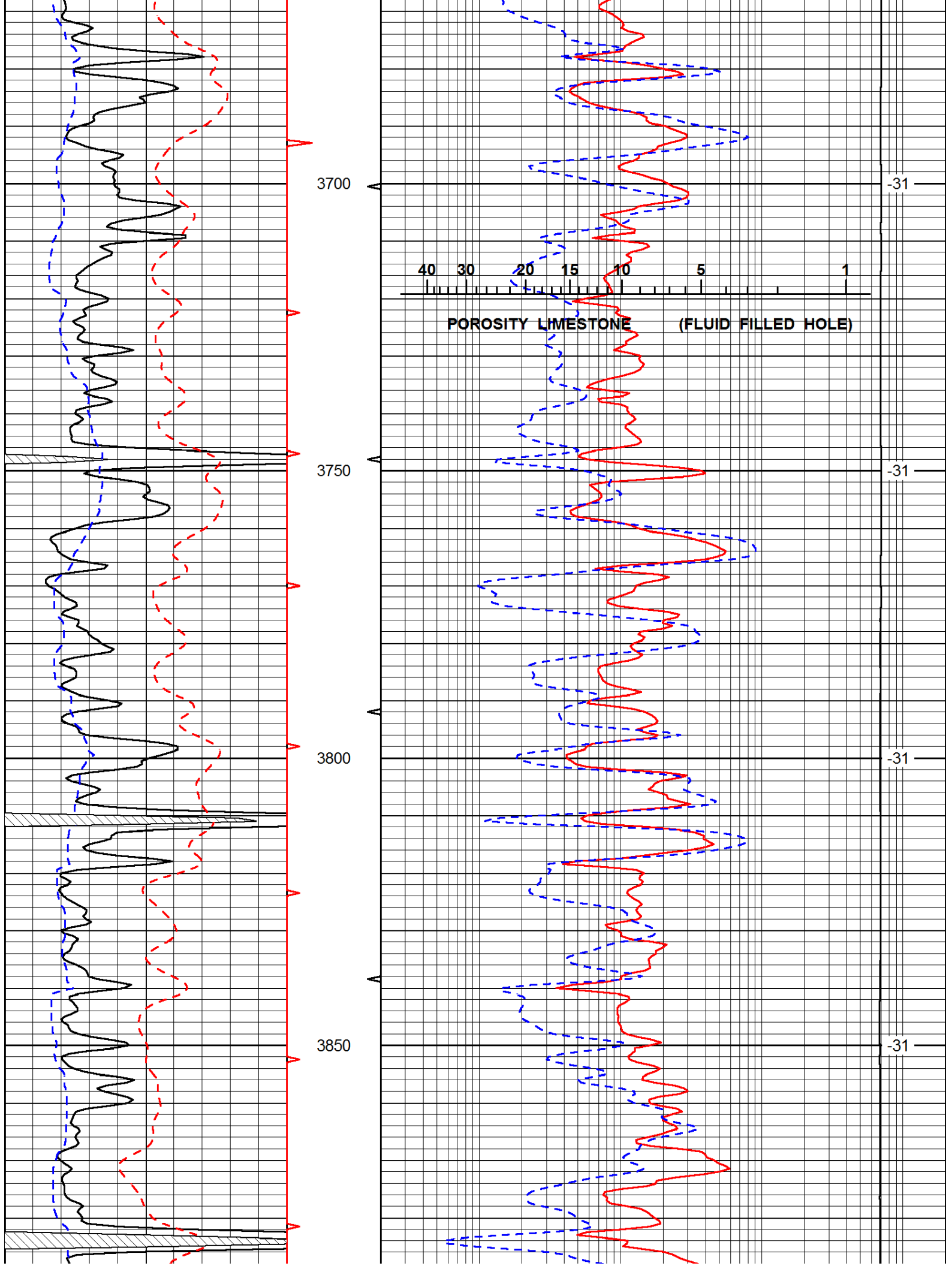

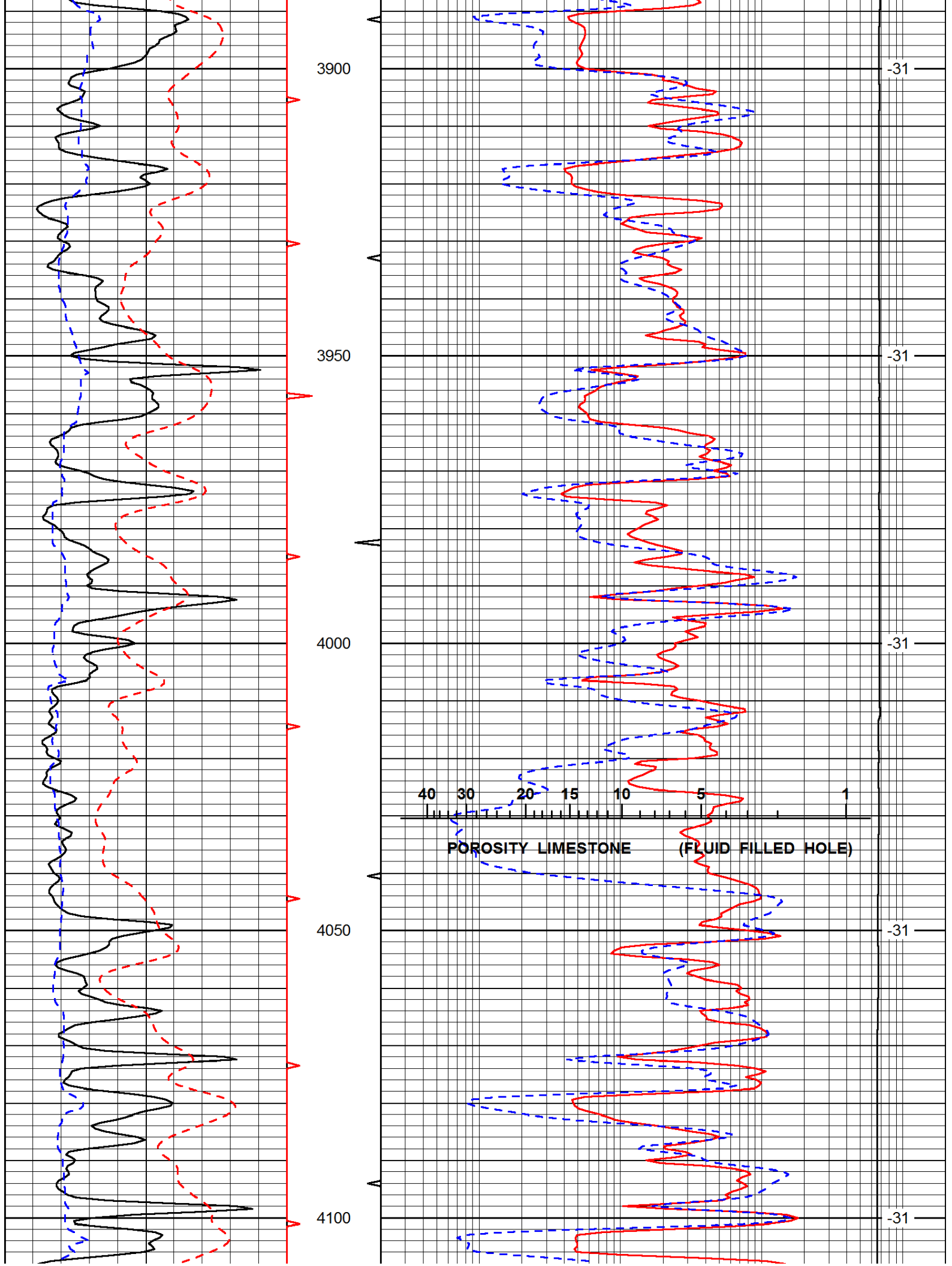

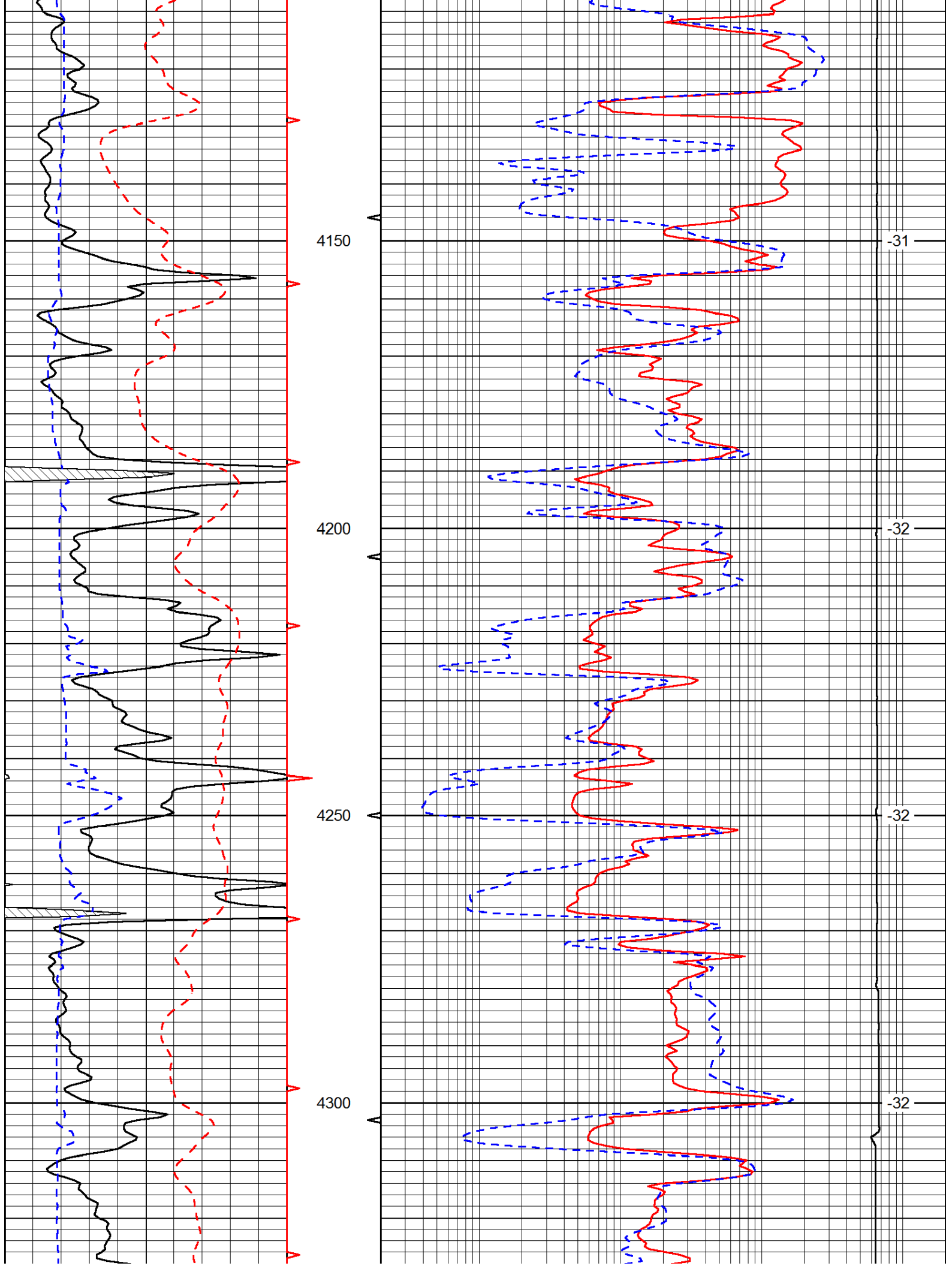

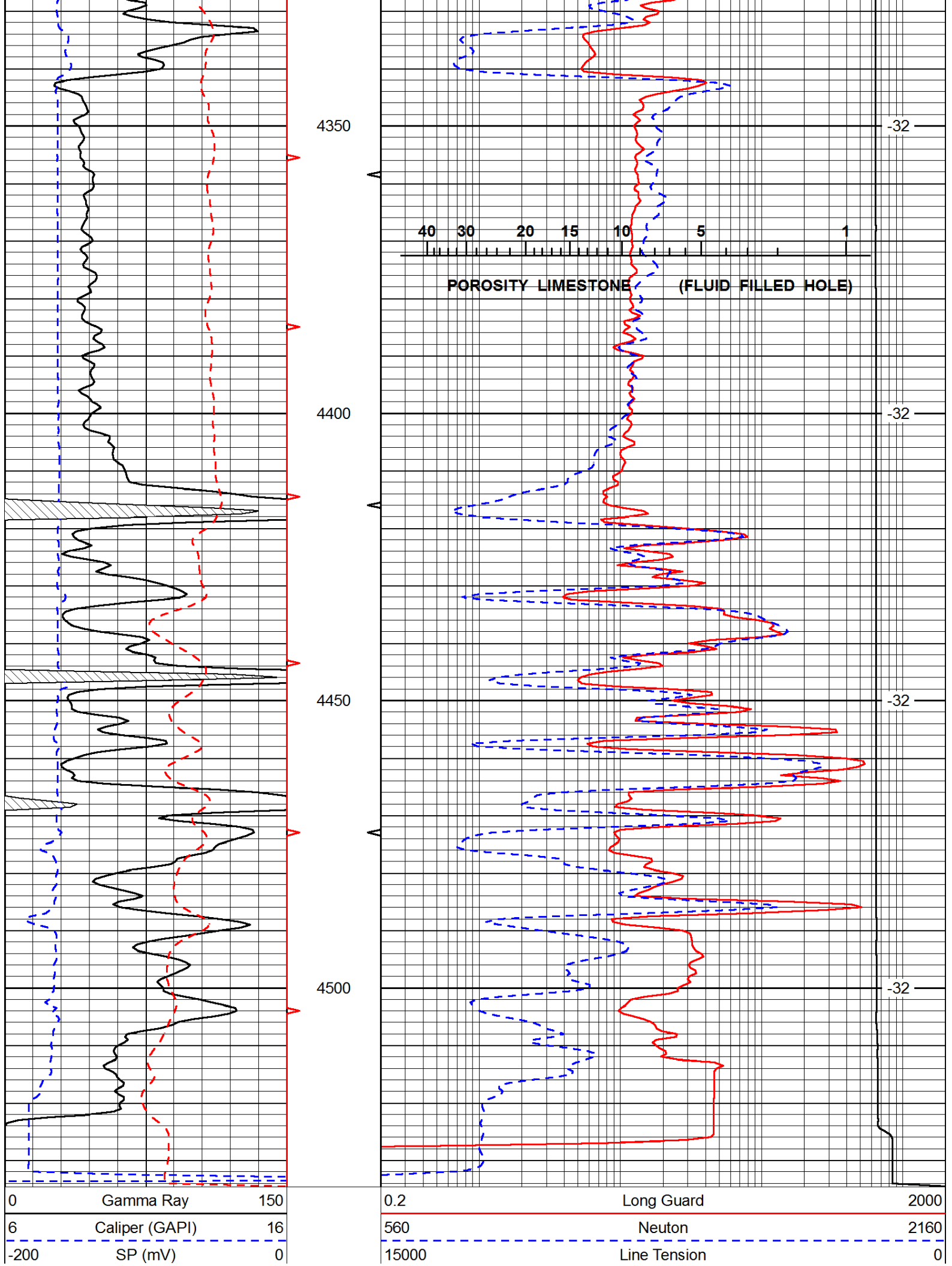

0	Gamma Ray	150
6	Caliper (GAPI)	16
-200	SP (mV)	0

0.2	Long Guard	2000
560	Neutron	2160
15000	Line Tension	0

