Company	POSTROCK ENERGY CORP.
Well	GROSIDIDIER, FRANCIS E. #15-12
Field	CHEROKEE BASIN CBM
County	NEOSHO
State	KANSAS

CORNISH WIRELINE SERVICES, INC. CHANUTE, KANSAS

GAMMA RAY CEMENT BOND COMPLETION LOG

Company	POSTROCK ENERGY CORP.
Well	GROSIDIDIER, FRANCIS E. #15-12
Field	CHEROKEE BASIN CBM
County	NEOSHO
State	KANSAS
Location:	API #: 15-133-27668-00-00 SEC 15 TWP 28S RGE 20E SE SE NE SW FSL FEL NE SW SW SE Elevation: 918' GL 0' KB
Date	6-10-2013
Run Number(s)	ONE
Depth Driller	895'
Depth Logger	899.7'
Bottom Logged Interval	895'
Top Log Interval	0'
Casing Driller	11 3/8" @ 0'
Casing Logger	11 3/8" @ 0'
Bit Size	5.875"
Type Fluid in Hole	FRESH
Dens. / Visc.	N/A / N/A
PH	N/A
Fluid Level	FULL
Source of Sample	PUMPED
Rm @ Measured Temp	N/A
Rmf @ Measured Temp	N/A
Rmc @ Measured Temp	N/A
Source: Rmf / Rmc	N/A / N/A
Rm @ BHT	N/A
Time Since Circulation	9 HRS
Time Since Stop in Hole	1 HRS
Max. Recorded Temp	0 DEG F
Equipment / Location	105 / GONZALES, KS
Recorded By	WILLIS, R.
Witnessed By	

OPEN HOLE
6-10-2013
01:45
01:55

*** Fold Here ***

All interpretations are opinions based on inferences from electrical or other measurements and we cannot and do not guarantee the accuracy or correctness of any interpretation, and we shall not, except in the case of gross or willful negligence on our part, be liable or responsible for any loss, costs, damages, or expenses incurred or sustained by anyone resulting from any interpretation made by any of our officers, agents or employees. These interpretations are also subject to our general terms and conditions set out in our current Price Schedule.

Comments

THANK YOU

Sensor	Offset (ft)	Schematic	Description	Len (ft)	OD (in.)	Wt (lb)
			telco telco cent.	2.17	1.69	5.00
WVF3FT	6.58		CBLTEKCO-TEKCO2RCVR (TEKCO169) 1 11/16" TEKCO 2 RCVR DELUXNE	9.75	1.69	50.00
WVF5FT	5.58					
WVFGAL WVFSYNC	2.17 2.17					
			telco telco cent.	2.17	1.69	5.00

Dataset: grosdidier francis e #15-12 db: field/well/run1/pass2MERGE
Total Length: 14.08 ft
Total Weight: 65.00 lb
O.D. 1.69 in

Database File: e:\grosdidier francis e #15-12.db
Dataset Pathname: pass2MERGE
Presentation Format: sclit_dr
Dataset Creation: Mon Jun 10 10:26:04 2013
Charted by: Depth in Feet scaled 1:240

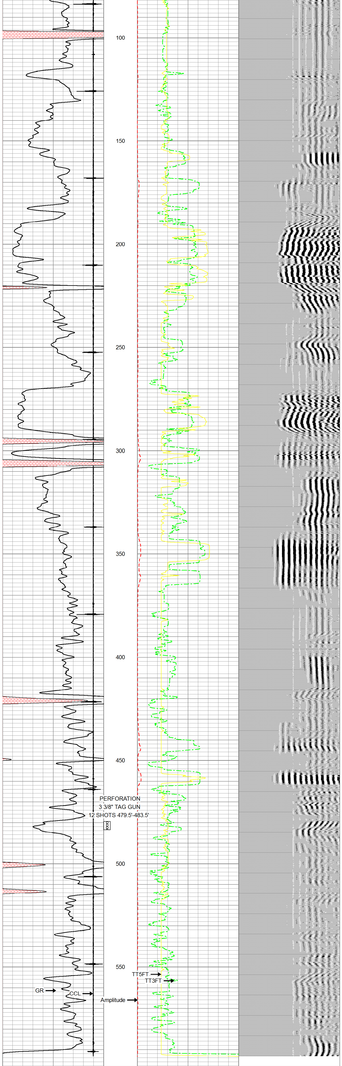

Database File: e:\grosdidier francis e #15-12.db
Dataset Pathname: run1/pass2MERG
Presentation Format: rel
Dataset Creation: Mon Jun 10 14:09:31 2013 by Log Std Casedhole 07122
Charted by: Depth in Feet scaled 1:240

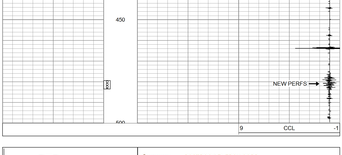

Company	POSTROCK ENERGY CORP.
Well	GROSIDIDIER, FRANCIS E. #15-12
Field	CHEROKEE BASIN CBM
County	NEOSHO SECTION 15 TWP 28S RGE 20E
State	KANSAS Date 6-10-2013

CORNISH WIRELINE SERVICES, INC. CHANUTE, KANSAS