Company	3-B ENERGY, INC.
Well	PHILLIPS #IN4
Field	NEODESHA
County	WILSON
State	KANSAS

ORNISH WIRELINE SERVICES, INC. CHANUTE, KANSAS

GAMMA RAY NEUTRON COMPLETION LOG

Company	3-B ENERGY, INC.
Well	PHILLIPS #IN4
Field	NEODESHA
County	WILSON
State	KANSAS

Location: 1320' FSL 1980' FWL SEC 26 TWP 30S RGE 16E API #: 15-205-30000-00-00

Elevation: Ground Level Feet Above Sea Level; Kelly Bushing Feet; Derrick Floor Feet; Casing Flange Feet

Date: 9-19-13
Depth Driller: 1,140'
Depth Logged: 1,137'
Bottom Logged Interval: 993.5'
Top Log Interval: 993.5'
Type Fluid: WATER
Max. Recorded Temp: 2.7/8" @ 12'
Estimated Cement Top: ⊘
Equipment Number: 109
Operator: HALL, S.
Recorded By: SCHUMACH, B.
Witnessed By: ⊘

Elevation: GL 1135.0' KB 1135.0' DF 1135.0' CF 1135.0'

*** Field Here ***

All interpretations are opinions based on inferences from electrical or other measurements and we cannot and do not guarantee the accuracy or correctness of any interpretation, and we shall not, except in the case of gross or willful negligence on our part, be liable or responsible for any loss, costs, damages, or expenses incurred or sustained by anyone resulting from any interpretation made by any of our officers, agents or employees. These interpretations are also subject to our general terms and conditions set out in our current Price Schedule.

Comments

THANK YOU

Sensor	Offset (ft)	Schematic	Description	Len (ft)	OD (in)	Wt (lb)
GR	7.59		GR-TITAN_169 (TIT169_001) Titan 1 11/16" Gamma Ray	4.75	1.69	20.00
CCL	5.05		CCL-TITAN_169 (TIT169) Titan 1 11/16" Ligging CCL	1.83	1.69	7.50
NEU	0.63		NEU-TITAN (TIT851) TITAN 1 11/16" Neutron	4.33	1.69	25.00

Dataset: phillips #Ing4.db: field/wellrun1:pass1
Total Length: 10.92 ft
Total Weight: 52.50 lb
O.D: 1.69 in

Database File: c:\phillips #in4.db
Dataset Pathname: pass1
Presentation Format: gr-n-ccl
Dataset Creation: Thu Sep 19 09:49:38 2013 by Log Std Casedhole 09061
Charted by: Depth in Feet scaled 1:240

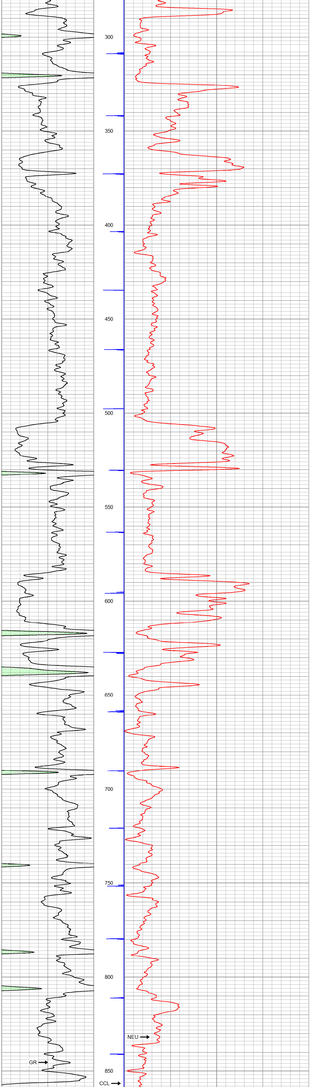

Company	3-B ENERGY, INC.
Well	PHILLIPS #IN4
Field	NEODESHA
County	WILSON SEC 26 TWP 30S RGE 16E
State	KANSAS Date 9-19-13

ORNISH WIRELINE SERVICES, INC. CHANUTE, KANSAS