ORNISH WIRELINE SERVICES, INC. CHANUTE, KANSAS

Company	TOWN OIL COMPANY, INC.
Well	LOWE #18
Field	LOUISBURG
County	MIAMI
State	KANSAS

GAMMA RAY NEUTRON COMPLETION LOG

Company	TOWN OIL COMPANY, INC.
Well	LOWE #18
Field	LOUISBURG
County	MIAMI
State	KANSAS

Location: API # - 15-121-28511-00-00

	Permanent Datum	Elevation	Log Measured From	Elevation	Drilling Measured From	Elevation
	GL	1075ESTE	GL	1075ESTE	GL	1075ESTE

SEC. 18 TWP. 17S RGE. 25E
195' FSL & 4685' FEL
SW-SE-SW-SW

Other Services

Date	5-14-14
Run Number	TWW
Depth Driller	477.8'
Depth Logger	477.8'
Top Log Interval	0
Bottom Logged Interval	477.8'
Type Fluid	FLUID LEVEL
Fluid Level	WATER
Production Casing	2 7/8" @ TD
Max. Recorded Temp.	@
Estimated Cement Top	
Equipment Number	109
Location	HALL, R.
Recorded By	TOWN, L.
Witnessed By	

<<< Fold Here >>>

All interpretations are opinions based on inferences from electrical or other measurements and we cannot and do not guarantee the accuracy or correctness of any interpretation, and we shall not, except in the case of gross or willful negligence on our part, be liable or responsible for any loss, costs, damages, or expenses incurred or sustained by anyone resulting from any interpretation made by any of our officers, agents or employees. These interpretations are also subject to our general terms and conditions set out in our current Price Schedule.

Comments

THANK YOU

Sensor	Offset (ft)	Schematic	Description	Len (ft)	OD (in)	Wt (lb)
GR	7.59		GR-TITAN_169 (TIT169_001) Titan 1 11/16" Gamma Ray	4.75	1.69	20.00
CCL	5.05		CCL-TITAN_169 (TIT169) Titan 1 11/16" Logging CCL	1.83	1.69	7.50
NEU	0.63		NEU-TITAN (TIT801) TITAN 1 11/16" Neutron	4.33	1.69	25.00

Dataset: lowe #18.db: field/well/run1/pass1
Total Length: 10.92 ft
Total Weight: 52.50 lb
O.D. 1.69 in

Database File: e:\lowe #18.db
Dataset Pathname: pass1
Presentation Format: gr-n-ccl
Dataset Creation: Wed May 14 12:19:31 2014 by Log Std Casedhole 09061
Charted by: Depth in Feet scaled 1:240

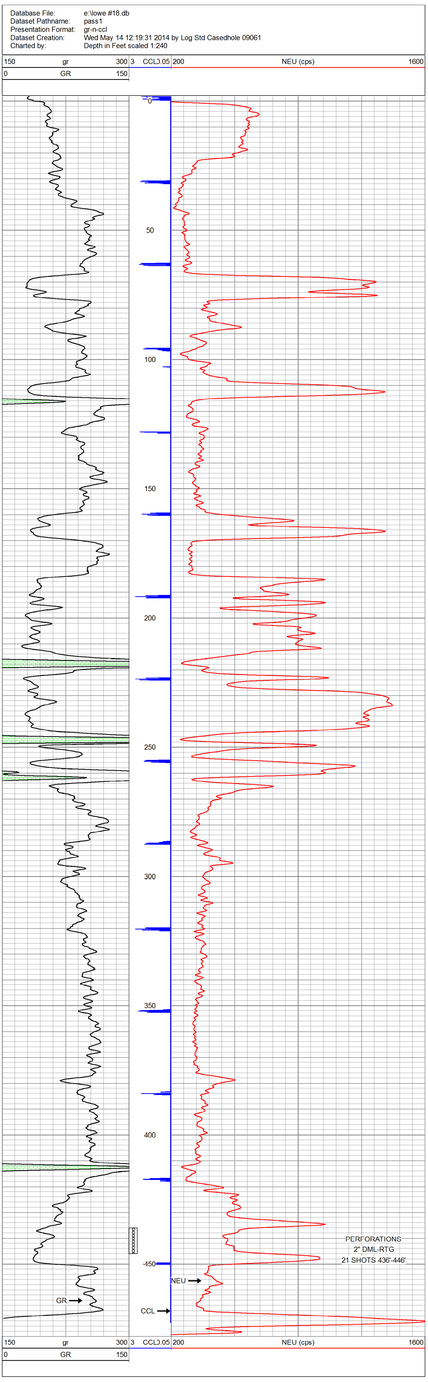

ORNISH WIRELINE SERVICES, INC. CHANUTE, KANSAS

Company	TOWN OIL COMPANY, INC.		
Well	LOWE #18		
Field	LOUISBURG		
County	MIAMI	SEC. 18 TWP. 17S RGE. 25E	
State	KANSAS	Date	5-14-14