Company	HORTON, JACK
Well	BUTCHER #7
Field	PERU-DEWAR
County	CHAUTAUQUA
State	KANSAS

Permanent Datum											
Log Measured From											
Drilling Measured From											
	Elev.										
	K.B.										
	D.F.										
	G.L.										
Date											
Run No.											
Depth-Driller											
Depth-Logger											
Bottom Log Interval											
Top Log Interval											
Casing-Driller	8 5/8 @ 20										
Casing-Logger											
Bit Size	7 7/8										
Type Fluid in Hole	DRY										
Dens.											
Visc.											
pH											
Fluid Loss											
Source of Sample											
Rm @ Meas. Temp.											
Rmf @ Meas. Temp.											
Rmc @ Meas. Temp.											
Source Rmf / Rmc											
Rm @ BHT											
Time Since Circ.											
Max. Rec. Temp.											
Equip. Location											
Recorded By											
Witnessed By											

Run No.	Bit No.	From	To	Hole Size	Casing Size	Wt. & Grade	Top
1		0	1100	7 7/8	8 5/8	20	0

Run No.	Type	Serial No.	Location	Depth Min.	Depth Max.	Hours	Operator
1	GR/CCL/VDL	2152		0	1100		

Company: HORTON, JACK
Well: BUTCHER #7
Field: PERU-DEWAR
County: CHAUTAUQUA
State: KANSAS
Location: SEC. 20 TWP. 35 RGE. 16 E
API #: 15-019-21000
Elevation: K.B. 0 D.F. 0 G.L. 0
Date: 1-Feb-2013
Run No.: 1
Depth-Driller: 1100
Depth-Logger: 1100
Bottom Log Interval: 1100
Top Log Interval: 0
Casing-Driller: 8 5/8 @ 20
Casing-Logger:
Bit Size: 7 7/8
Type Fluid in Hole: DRY
Dens.:
Visc.:
Max. Rec. Temp.:
Equip. Location:
Recorded By:
Witnessed By:

GAMMA RAY RADIAL BOND LOG/CCL/GR/CCL VARIABLE DENSITY LOG

All interpretations are opinions based on inferences from electrical or other measurements and we cannot and do not guarantee the accuracy or correctness of any interpretation, and we shall not be liable or responsible for any loss, costs, damages or expenses incurred or sustained by anyone resulting from any interpretation made by any of our officers, agents or employees. These interpretations are also subject to our general terms and conditions set forth in our current Price Schedule.

Comments

FILE # 0W6-3152

THANK YOU FOR USING OSAGE WIRELINE!

GR/CCL/VDL

Database File: c:\warrior\database\ 2013 logs\cwo3-3152 horton jack butcher 7.db
Dataset Pathname: pass1
Presentation Format: cwo1vdl
Dataset Creation: Fri Feb 01 09:09:35 07 2013 by Log-5
Charted by: Depth in Feet scaled 1:240

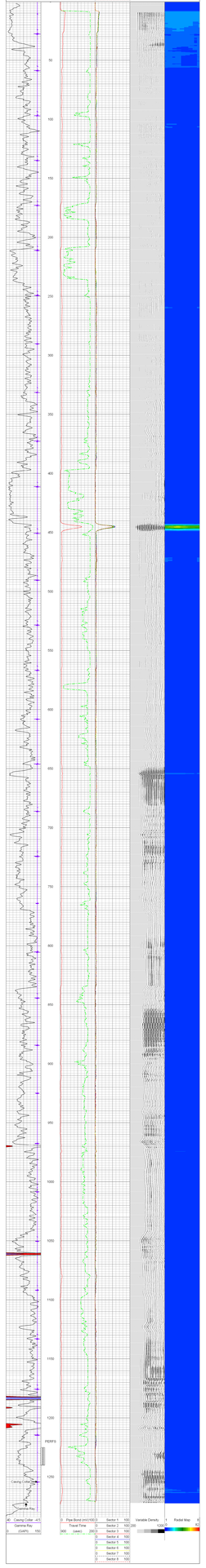

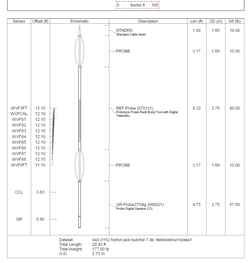

Dataset: cwo3-3152 horton jack butcher 7.db: field(vdl/run1/pass1)
Total Length: 23.42 ft
Total Weight: 177.00 lb
O.D.: 2.75 in