

Pollok Energy Circle D #25-9 Main MD.las

| | | | | | | |
|----------------|------------------|---|------------------------|------------------------------|------------------------|---------------------------|
| County GRAY | Field WILDCAT | Loc. Desc. 1827' FSL & 819' FEL SE/4 | Well CIRCLE D #25-9 | Company POLLOK ENERGY LLC | Company | POLLOK ENERGY LLC |
| | | | | | Well | CIRCLE D #25-9 |
| | | | | | Field | WILDCAT |
| | | | | | County | GRAY |
| | | | | | State | U.S.A. / KANSAS |
| | | | | | Country | United States |
| | | | | | Loc. Desc. | 1827' FSL & 819' FEL SE/4 |
| | | | | | Other Services | |
| | | | | | Lon/Lat | 0 0 Sec Two Rge |
| | | | | | Permanent Datum | Elev. |
| | | | | | Log Measured from | Above Perm Datum |
| | | | | | Drilling Measured from | TD |
| | | | | | Elevations | |
| | | | | | KB | |
| | | | | | DF | |
| | | | | | GL | |

| BIT (IN) | | |
|-----------|--------------|----------|
| 7.875 | DEN (K/M3) | 7.875 |
| 1292.5 | DPD (PERC) | 2981.08 |
| -5.94008 | DPRS (PERC) | 84.3584 |
| -20.0654 | DPOR (PERC) | 82.2729 |
| -15.8526 | DPDR (PERC) | 82.8949 |
| -2.10785 | DPPRS (PERC) | 75.9965 |
| -0.041914 | DPDR (PERC) | 77.6477 |
| 10.675 | SPRL (PERC) | 74.373 |
| -0.992632 | DP35 (US/F) | 43.0979 |
| 46.0954 | TR12 (US) | 108.484 |
| 262.427 | TR22 (US) | 767.512 |
| 249.809 | TR11 (US) | 672.59 |
| 157.754 | TR21 (US) | 572.791 |
| 204.484 | DP800 (OHMM) | 476.805 |
| 0.576007 | DP100 (OHMM) | 627.201 |
| 0.697187 | DP100 (OHMM) | 664.772 |
| 0.542737 | DP100 (OHMM) | 558.819 |
| 2.86015 | SPCG (MV) | 460.172 |
| -325.733 | DP100 (MMHG) | 217.912 |
| 1.78977 | AVOL (F3) | 1843.01 |
| 0.00195 | HVOL (F3) | 0.007189 |
| 0.002976 | DP100 (OHMM) | 0.008216 |
| 0.308296 | DP100 (PERC) | 252.055 |
| -15.8526 | DPDPE (B/E) | 82.8949 |
| 2.05164 | CLDC (IN) | 9.53621 |
| 7.68123 | DP100 (PERC) | 12.7261 |
| -1.24679 | DP100 (GAP) | 79.3354 |
| 4.7922 | SMTU (LB) | 386.909 |
| 1242.27 | DP100 (DEG) | 1982.42 |
| 108.949 | | 118.11 |

MD 1400 FT

1500

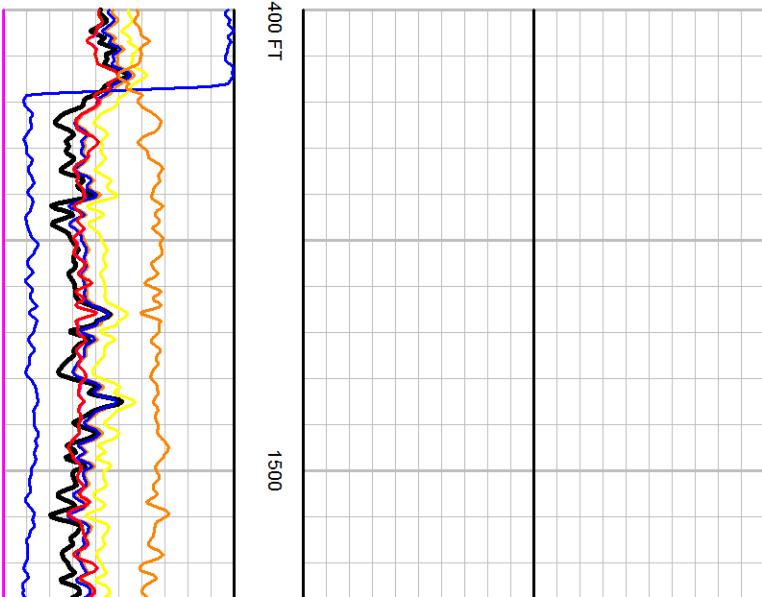

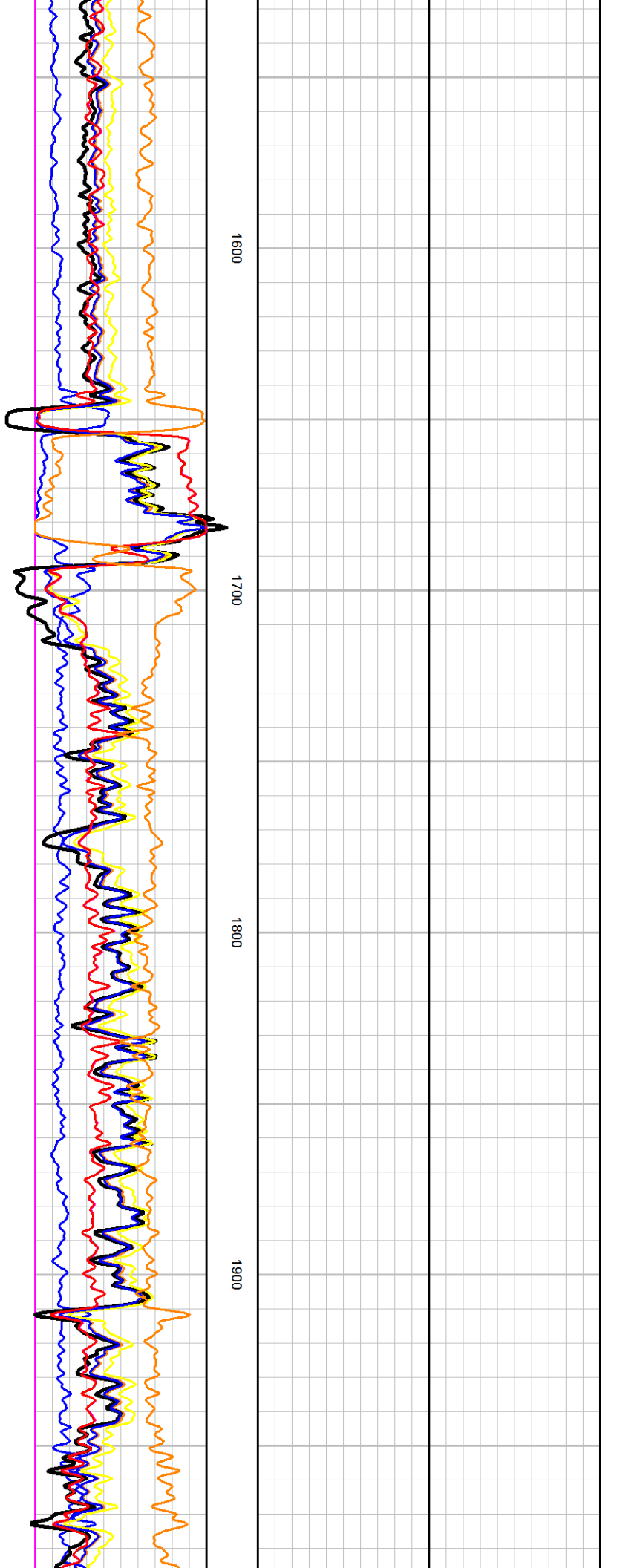

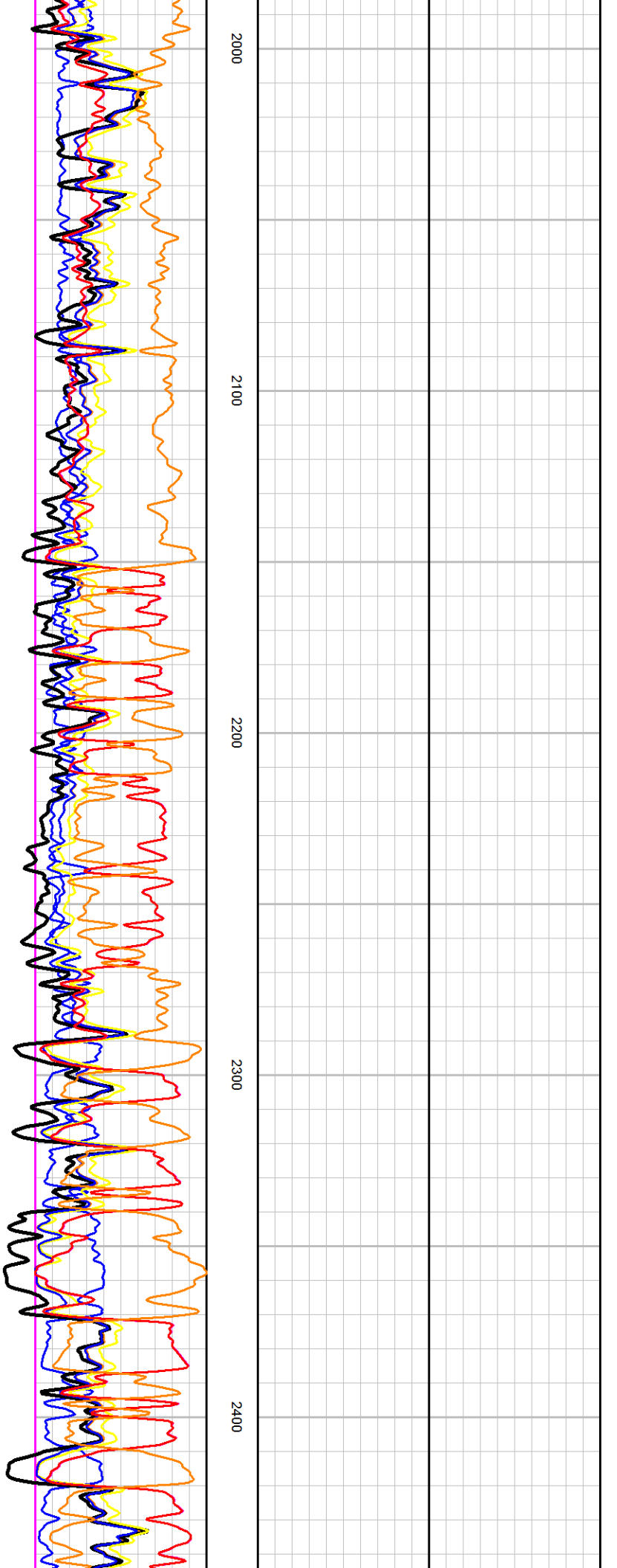

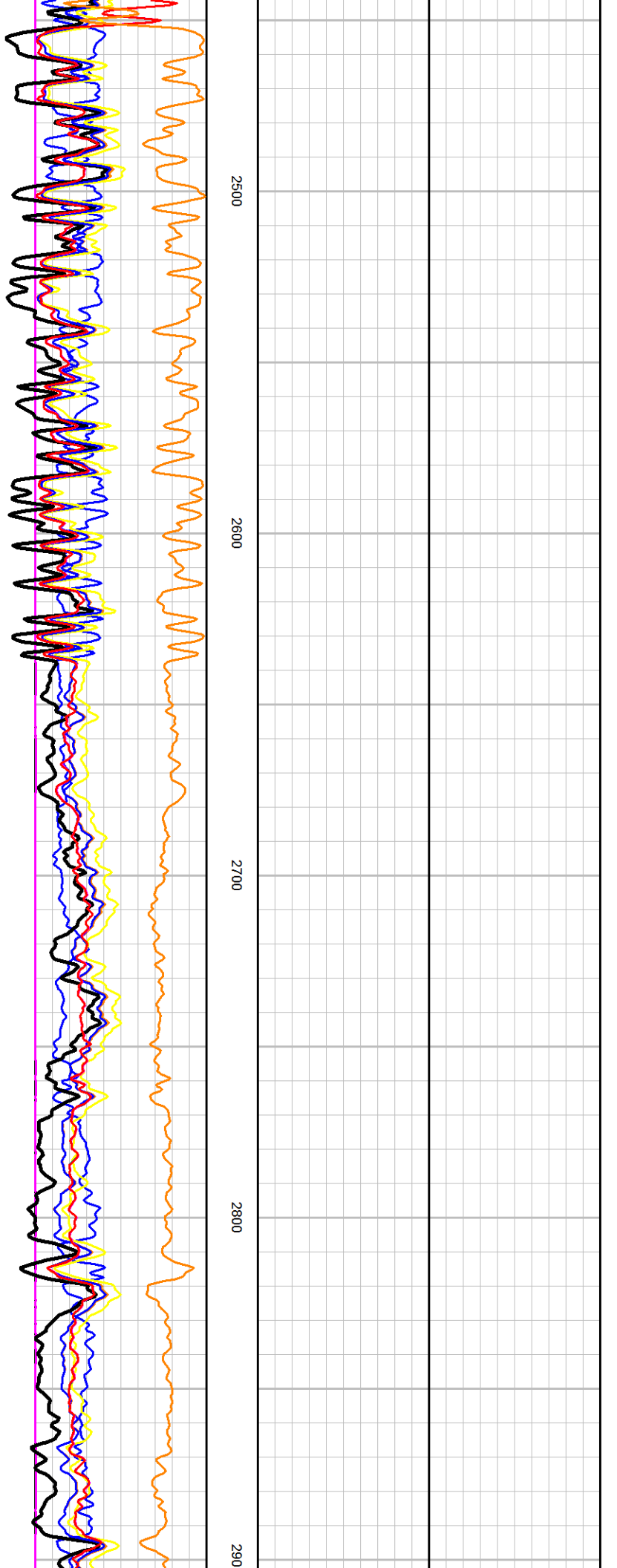

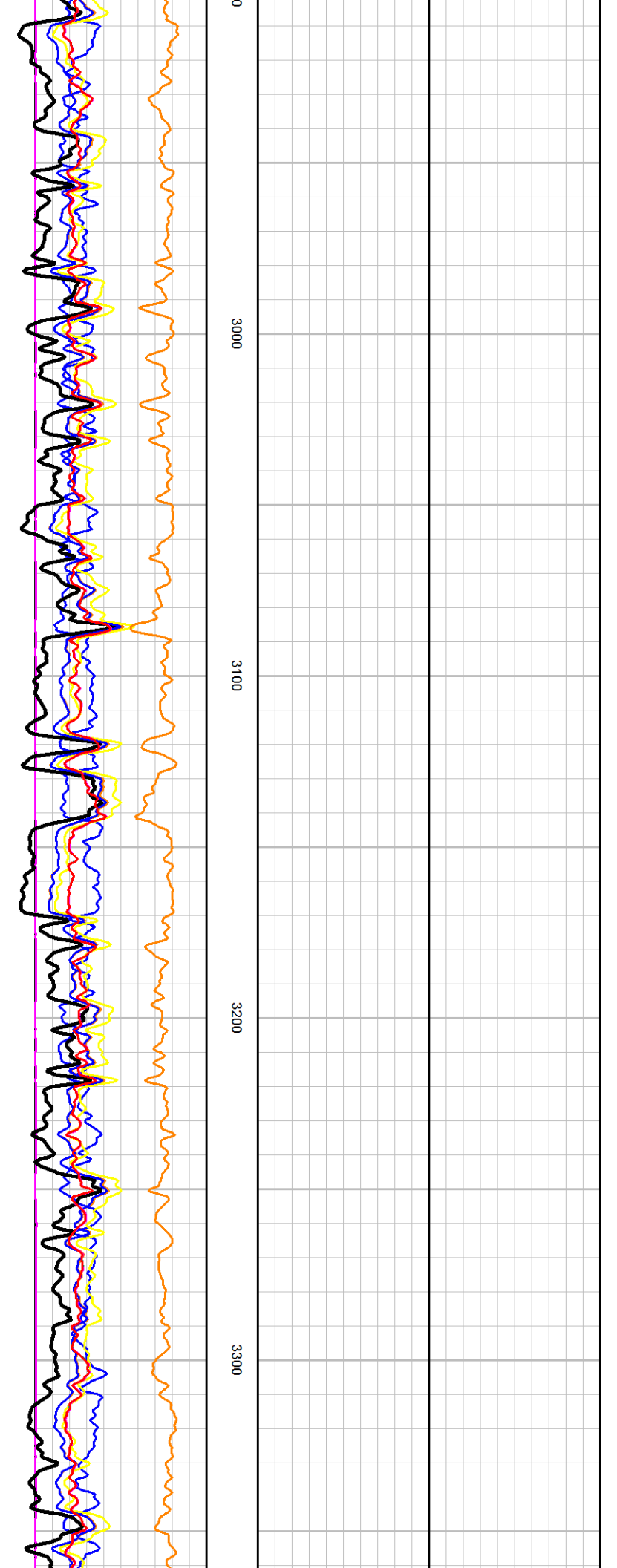

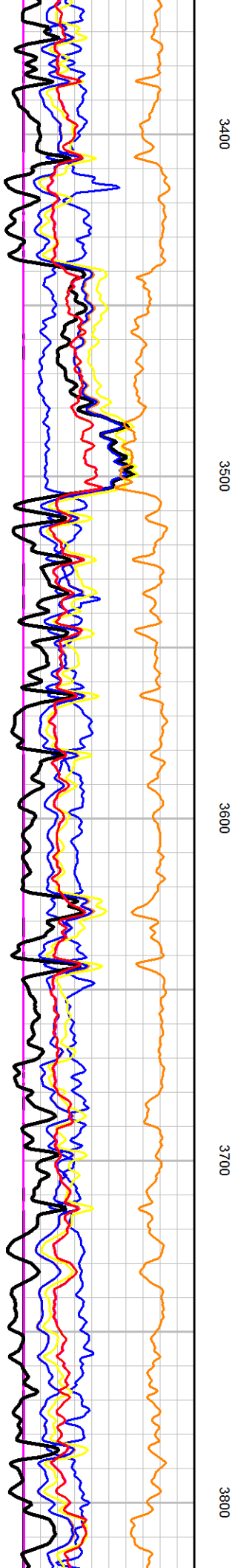

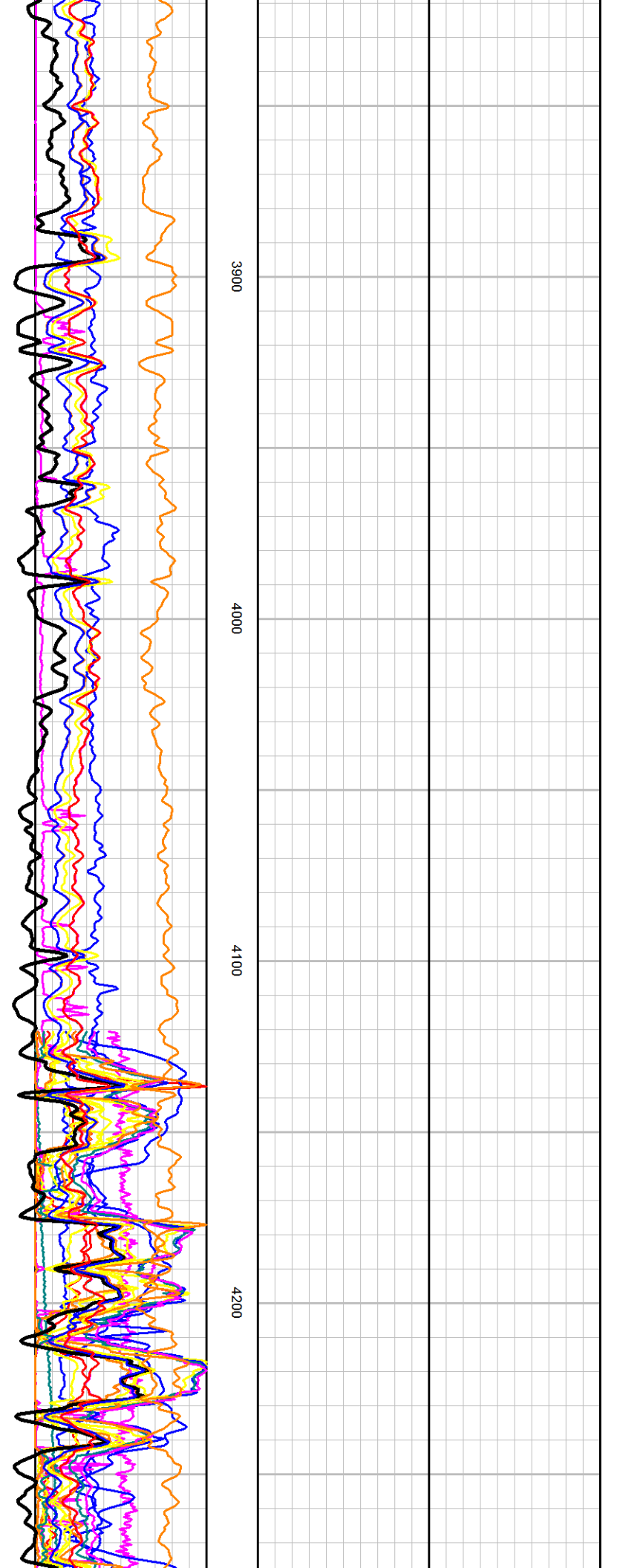

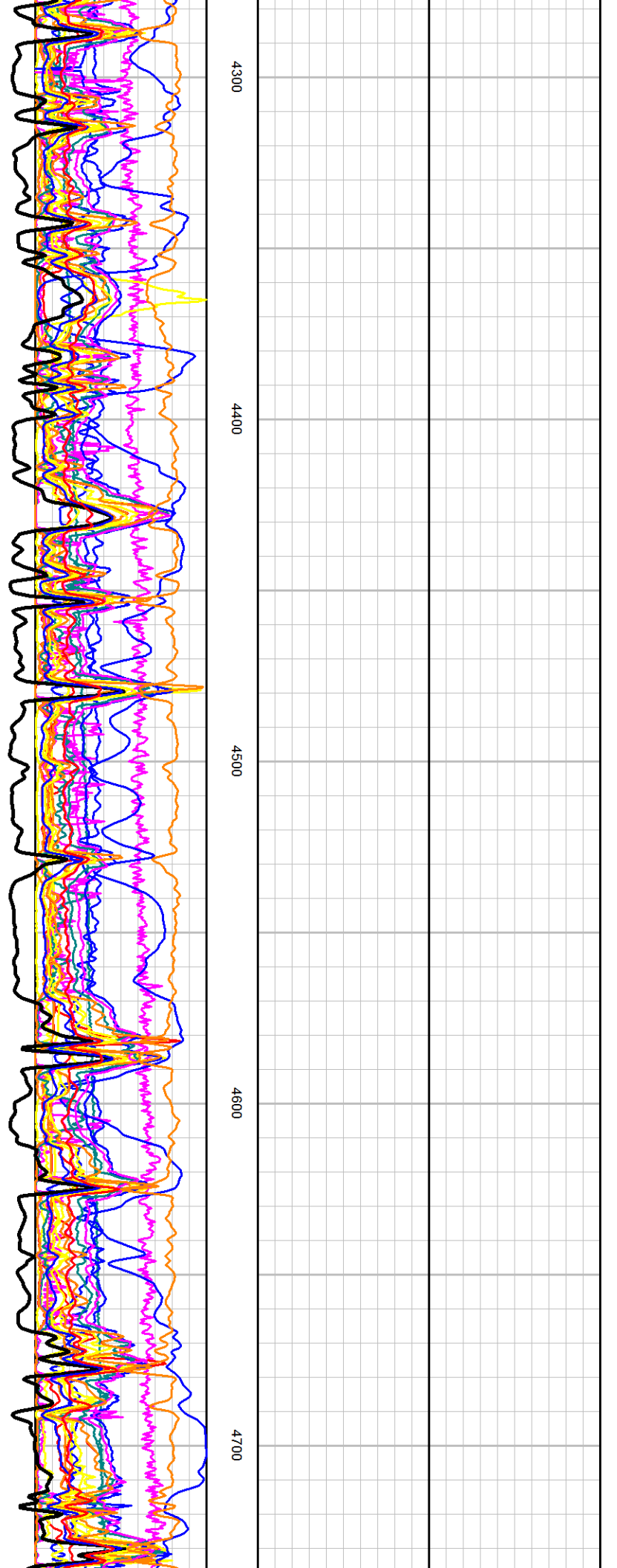

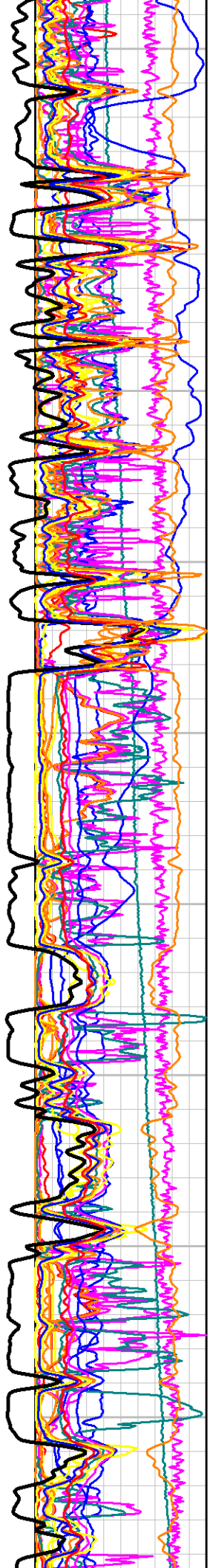

4800

4900

5000

5100

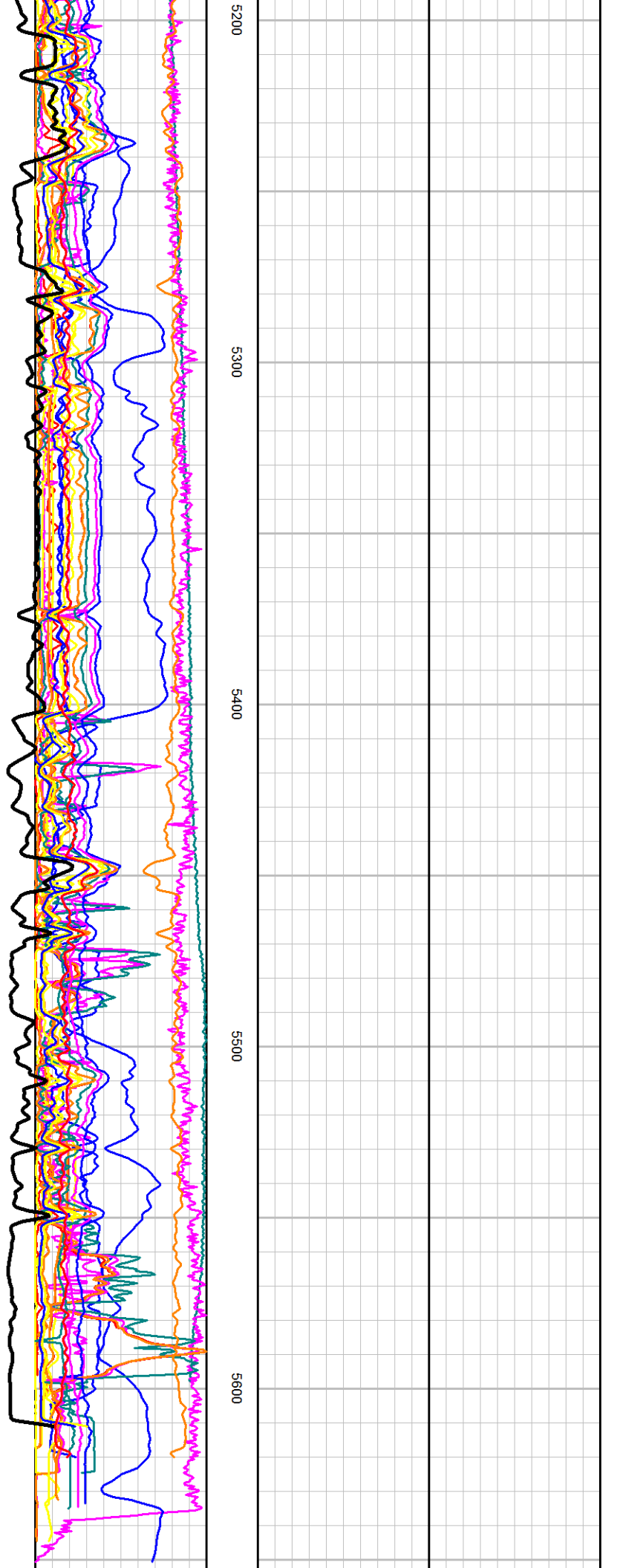

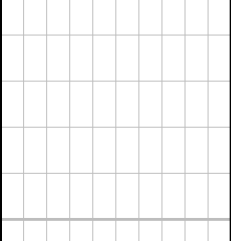

5700

