CORNISH WIRELINE SERVICES, INC.
CHANUTE, KANSAS

GAMMA RAY / CCL / NEUTRON COMPLETION LOG

Company	McFADDEN OIL CO.
Well	WINSLOW #1-3x
Field	MORAN
County	ALLEN
State	KANSAS
Location	API # : 15-001-30913-00-00 SEC: 34 TWP: 24S RGE: 20E 660' FSL & 2310' FEL ALLEN, KANSAS
Date	4-2-2014
Depth Driller	1400 FWL
Depth Logged	1400 FWL
Bottom Logged Interval	841.5'
Top Log Interval	0.5'
Type Fluid	WATER
Max. Recorded Temp	71°F @ 841.5'
Estimated Cement Top	0
Amount & Type Cement	0
Amount & Type Cement	0
Drilling Contractor	
Drill Bit Size	5.875"
Casing Diameter	1.69
Casing Weight	20.00
Casing Thickness	0.125
Casing Type	COMPANY TOOLS
Casing Depth	1.69'
Equipment Number	
Operator	
Recorded By	
Witnessed By	

Elevation: KB: 0 ft; DF: 0 ft; GL: 0 ft

Permanent Datum: Ground Level

Log Measured From: KB 0 ft Above Permanent Datum

Drilling Measured From: KB

Elevation: KB: 0 ft; DF: 0 ft; GL: 0 ft

Other Services: None

<<< Field Here >>>

All interpretations are opinions based on inferences from electrical or other measurements and we cannot and do not guarantee the accuracy or correctness of any interpretation, and we shall not, except in the case of gross or willful negligence on our part, be liable or responsible for any loss, costs, damages, or expenses incurred or sustained by anyone resulting from any interpretation made by any of our officers, agents or employees. These interpretations are also subject to our general terms and conditions set out in our current Price Schedule.

Comments

THANK YOU

Sensor	Offset (ft)	Schematic	Description	Len (ft)	OD (in)	Wt (lb)
GR	7.59		GR-TITAN_169 (TIT169_001) Titan 1 11/16" Gamma Ray	4.75	1.69	20.00
CCL	5.05		CCL-TITAN_169 (TIT169) Titan 1 11/16" Logging CCL	1.83	1.69	7.50
NEU	0.63		NEU-TITAN_169 (TIT169_001) Titan 1 11/16" Neutron	4.33	1.69	20.00

Dataset: window # i3x.db: field/wellrun1pass1
Total Length: 10.92 ft
Total Weight: 47.50 lb
O.D.: 1.69 in

Database File: e:\winslow #1-3x.db
Dataset Pathname: pass1
Presentation Format: gr-n-ccl
Dataset Creation: Wed Apr 02 08:55:22 2014 by Log Std Casedhole 07122
Charted by: Depth in Feet scaled 1:240

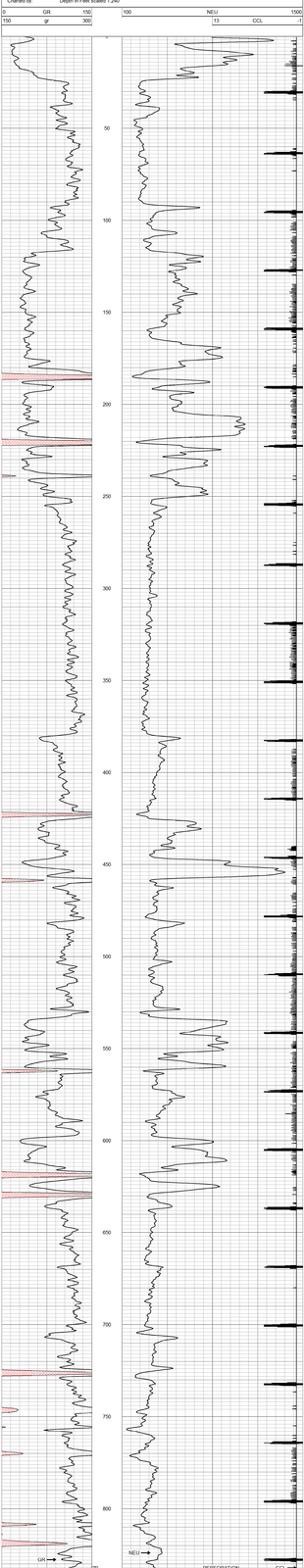

CORNISH WIRELINE SERVICES, INC. CHANUTE, KANSAS

Company	McFADDEN OIL CO.
Well	WINSLOW #1-3x
Field	MORAN
County	ALLEN SEC. 34 TWP. 24S RGE. 20E
State	KANSAS Date 4-2-2014