Company	BLUE TOP ENERGY, LLC
Well	L L BAKER #8
Field	HUMBOLDT-CHANUTE
County	ALLEN
State	KANSAS

CORNISH WIRELINE SERVICES, INC. CHANUTE, KANSAS

GAMMA RAY NEUTRON COMPLETION LOG

Company	BLUE TOP ENERGY, LLC
Well	L L BAKER #8
Field	HUMBOLDT-CHANUTE
County	ALLEN
State	KANSAS
Location	428' FNL & 1370' FEL API #15-003-30630-0000
	SEC. 15 TWP. 26S RGE. 19E
Elevation	GL 0 KB 0 DF 0
Date Recorded	02/05/2014
Run Number	01
Depth Driller	0
Depth Logged	1300
Bottom Logged Interval	1300
Top Log Interval	0
Type Fluid	WATER
Fluid Level	FULL
Max Recorded Temp	0
Estimated Cement Top	0
Equipment Number	1203
Location	CHANUTE, KS
Recorded By	SCOTT, D.
Witnessed By	GOOCH, S.

Date	Run Number	Depth Driller	Depth Logged	Top Log Interval	Type Fluid	Fluid Level	Max Rec. Temp.	Equipment Number	Location	Recorded By	Witnessed By
02/05/14	01	0	1300	0	WATER	FULL	0	1203	CHANUTE, KS	SCOTT, D.	GOOCH, S.

Date	Run Number	Bit Size	Casing Driller	Casing Logged	Bit Type	Type Mud	Density	Viscosity	Fluid Loss	Source of Sample	Rm	Rmf	Rmc	Source Rm	Rmf	Rmc	Source Rmf	Rmc	Source Rmc
02/05/14	01	2 7/8"	@ 0	@ 0															

Date	Run Number	Time Circ. Started	Time Circ. Stopped	Max Rec. Temp.	Equipment Number	Location	Recorded By	Witnessed By
02/05/14	01				1203	CHANUTE, KS	SCOTT, D.	GOOCH, S.

Date	Run Number	Logging Unit	Logging Company	Truck Number	Operating Time	Operator	Witness
02/05/14	01	1203	GWS	1203	2:00	SCOTT, D.	GOOCH, S.

Date	Run Number	Tool Type	Tool Serial Number	Tool Length	Max Temp.	Max Pressure
02/05/14	01	GR-CCL	1203	10.92	150	0

Date	Run Number	Source Type	Source Serial Number	Source Length	Source Diameter	Source Weight
02/05/14	01	NEU-TITAN	17821	52.50	1.69	0

Date	Run Number	Detector Type	Detector Serial Number	Detector Length	Detector Diameter	Detector Weight
02/05/14	01	GR-TITAN	169	4.75	1.69	20.00
02/05/14	01	CCL-TITAN	169	1.83	1.69	7.50
02/05/14	01	NEU-TITAN	17821	4.33	1.69	25.00

*** Field Note ***

All interpretations are opinions based on inferences from electrical or other measurements and we cannot and do not guarantee the accuracy or correctness of any interpretation, and we shall not, except in the case of gross or willful negligence on our part, be liable or responsible for any loss, costs, damages, or expenses incurred or sustained by anyone resulting from any interpretation made by any of our officers, agents or employees. These interpretations are also subject to our general terms and conditions set out in our current Price Schedule.

Comments

THANK YOU

Sensor	Offset (ft)	Schematic	Description	Len (ft)	OD (in)	Wt (lb)
GR	7.59		GR-TITAN_169 (TIT169_001) Titan 1 11/16" Gamma Ray	4.75	1.69	20.00
CCL	5.05		CCL-TITAN_169 (TIT169) Titan 1 11/16" Cogging CCL	1.83	1.69	7.50
NEU	0.63		NEU-TITAN (TIT821) TITAN 1 11/16" Neutron	4.33	1.69	25.00

Dataset: 8 baker #8.db: field/wellrun1/pass2
Total Length: 10.92 ft
Total Weight: 52.50 lb
O.D. 1.69 in

Database File: e:\l baker #8.db
Dataset Pathname: pass2
Presentation Format: gr-ccl-cl
Dataset Creation: Tue Feb 11 11:27:22 2014 by Log Std Casedhole 00061
Charted by: Depth in Feet scaled 1:240

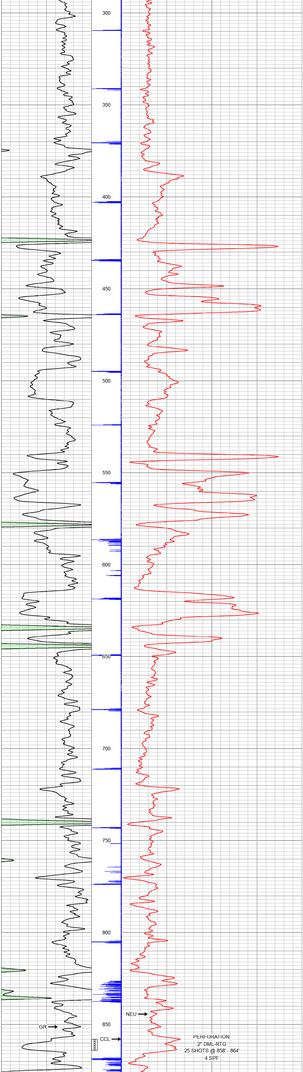

Company	BLUE TOP ENERGY, LLC
Well	L L BAKER #8
Field	HUMBOLDT-CHANUTE
County	ALLEN SEC. 15 TWP. 26S RGE. 19E
State	KANSAS Date 2-11-14

CORNISH WIRELINE SERVICES, INC. CHANUTE, KANSAS