| | |
|---|---|
| Company | LR ENERGY, INC. |
| Well | CHAMP # 8-2 |
| Field | CHICKASO BASIN |
| County | MONTGOMERY |
| State | KANSAS |
| Other Services | |
| Permanent Datum | GL |
| Log Measured From | KB 12 Ft. Above Perm. Datum |
| Drilling Measured From | KB |
| Date | 10/26/2004 |
| Run Number | ONE |
| Depth-Driller | 1400 |
| Depth-Logger | 1400 |
| Bottom Logged Interval | 1400 |
| Top Log Interval | SURFACE |
| Casing-Driller | 8 5/8 @ 21 |
| Casing-Logger | |
| Bit Size | 7 7/8 |
| Type Fluid in the Hole | WATER |
| Density / Viscosity | 9.0 / 40 |
| Max. Rec. Temp. | 90 |
| Estimated Cement Top | SURFACE |
| Time Since Circulation | 12 |
| Time Logged | 10:00 |
| Equipment | 10-14 |
| Recorded By | D. MCCOY |
| Witnessed By | MR. BRAD WILLIAMS |

LR ENERGY, INC.
CHAMP # 8-2
CHICKASO BASIN
MONTGOMERY COUNTY, KANSAS

GAMMA RAY
CCL/GR/VDL
CASING COLLAR
VARIABLE DENSITY LOG

API Well Number: 15-

Interpretations are opinions based on inferences from electrical or other measurements and we cannot and do not guarantee the accuracy or correctness of any interpretation, and we shall not, except in the case of gross or willful negligence on our part, be liable or responsible for any loss, costs, damages, or expenses incurred or sustained by anyone resulting from any interpretation made by any of our officers, agents or employees. These interpretations are also subject to our general terms and conditions set out in our current Price Schedule.

Comments

FILE # OWA-2547
THANK YOU FOR USING OSAGE WIRELINE!

# GR/CCL/VDL

Database File: oadt-2547-3_champ 14-2.db
Dataset Pathname: ./gr/ccl/vdl
Presentation Format: ccl-vdl
Dataset Creation: Tue Aug 12 09:16:03 2014 by Calc 3
Charted by: Depth in Feet scaled 1:240

CCL Casing Collar 0 to 10
Gamma Ray 0 to 150 (GAPI)

Pipe Band (mm/DD) Section 1 100
Travel Time 0 Section 2 100 200
1000 (usec) 2000 0 Section 3 100
0 Section 4 100
0 Section 5 100
0 Section 6 100
0 Section 7 100
0 Section 8 100
0 Section 9 100

Variable Density 1 Radial Wav 40
CBL 0 40

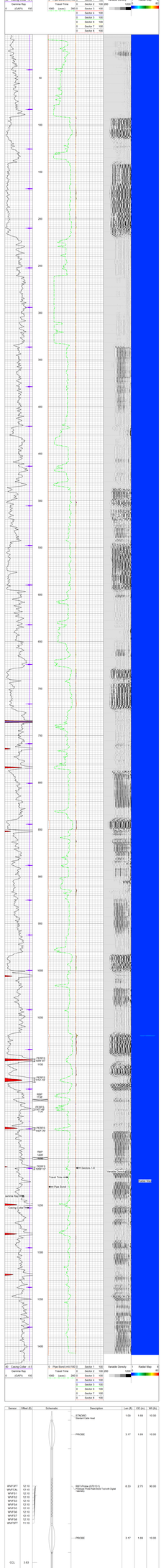


| Sensor | Offset (ft) | Schematic | Description | Len (ft) | OD (in) | Wt (lb) |
|---|---|---|---|---|---|---|
| | | | STACKED<br>Standard Cable Head | 1.00 | 1.69 | 10.00 |
| | | | PROBE | 3.17 | 1.69 | 10.00 |
| WVF3FT | 12.10 | | RBT-Probe 2010/11/11<br>Probe Gain Setting CCL<br>Probe Pipe Band Tool with Digital Variable | 8.33 | 2.75 | 50.00 |
| WVF1AL | 12.10 | | | | | |
| WVF2FT | 12.10 | | | | | |
| WVF3LT | 12.10 | | | | | |
| WVF5S | 12.10 | | | | | |
| WVF5H | 12.10 | | | | | |
| WVF1R | 12.10 | | | | | |
| WVF2R | 12.10 | | | | | |
| WVF3T | 12.10 | | | | | |
| WVF5B | 12.10 | | | | | |
| WVF3FT | 11.10 | | | | | |
| | | | PROBE | 3.17 | 1.69 | 10.00 |
| CCL | 3.83 | | | | | |
| | | | GR-Fractal1/Delay (08/08/21)<br>Probe Gain Setting CCL | 4.75 | 2.75 | 37.00 |
| GR | 0.00 | | | | | |

Dataset: oadt-2547-3_champ 14-2.db: field/shot/cl/pass1
Total Length: 25.42 ft
Total Weight: 177.50 lb
Version: 2.73 c