GEMINI

Cement Bond Log

Company	JRD Petroleum, LLC
Well	Tom No 1
Field	
County	Barber
State	Kansas
Location	API#: 15-007-23-0000
	660' S & 1980' W of SE Cor
	Sec 10 Twp 34 S Rng 14 W
	Elev.: KB 1,500 GL 1,490
Date	27-Jan-16
Run No.	One
Depth Driller	4,500
Depth Logger	4,500
Bottom Log Interval	4,500
Top Log Interval	3,100
Casing Driller	8 5/8 @ 1,500
Casing Logger	
Bit Size	7 7/8
Type Fluid in Hole	Gel Chem
Density / Viscosity	9.2 / 50
Max. Rec. Temp.	120 F
Equipment / Location	Medicine Lodge, 469 on Lake Rd, S into
Recorded By	Jim Hall
Witnessed By	Mr. Jim Rose

All interpretations are opinions based on inferences from electrical or other measurements and we cannot and do not guarantee the accuracy or correctness of any interpretations, and we shall not, except in the case of gross or willful negligence on our part, be liable or responsible for any loss, costs, damages or expenses incurred or sustained by anyone resulting from any interpretation made by any of our officers, agents or employees. These interpretations are also subject to our general terms and conditions set forth in our current Price Schedule.

Comments

Medicine Lodge, 469 on Lake Rd,
S into

GEMINI

Main Pass

Database File pcyates.bor1.db
Dataset Pathname gmcbl/dataset.1
Open Dataset gmcbl
Dataset Creation Wed Apr 27 12:04:59 2016
Dataset Modification Depth to Feet subsea T.VD

Scl	GR (GAPI)	150
450	TTT3 (usec)	200

40	CCL	1,200	VDL	1,000
0	AMPS (mV)	100		

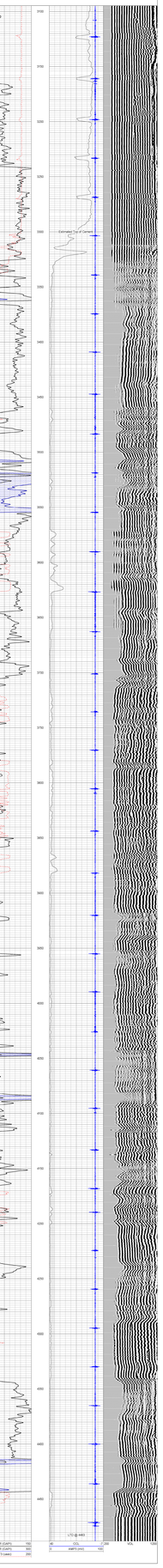

Scl	GR (GAPI)	150
450	TTT3 (usec)	200

40	CCL	1,200	VDL	1,000
0	AMPS (mV)	100		

GEMINI

Repeat Section

Database File pcyates.bor1.db
Dataset Pathname gmcbl/dataset.3
Open Dataset gmcbl
Dataset Creation Wed Apr 27 12:07:35 2016
Dataset Modification Depth to Feet subsea T.VD

Scl	GR (GAPI)	150
450	TTT3 (usec)	200

40	CCL	1,200	VDL	1,000
0	AMPS (mV)	100		

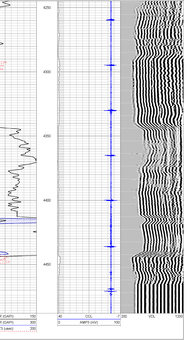

Scl	GR (GAPI)	150
450	TTT3 (usec)	200

40	CCL	1,200	VDL	1,000
0	AMPS (mV)	100		