



**COMPLETION  
& PRODUCTION  
SERVICES CO.**

**COMPENSATED  
DENSITY / NEUTRON  
PE LOG**

Company: TRANS-PACIFIC OIL CORP.  
Well: FLEMING "A" #1-14  
Field: WILDCAT  
County: ROOKS  
State: KANSAS

Company: TRANS-PACIFIC OIL CORPORATION  
Well: FLEMING "A" #1-14  
Field: WILDCAT  
County: ROOKS  
State: KANSAS

Location: API # : 15-163-24239-0000  
1055' FSL & 1272' FEL  
NW - NW - SE - SE  
SEC 14 TWP 6S RGE 19W  
Permanent Datum: GROUND LEVEL Elevation: 2110  
Log Measured From: KELLY BUSHING 5' A.G.L.  
Drilling Measured From: KELLY BUSHING  
Other Services: DIL/MEL SONIIC  
Elevation: K.B. 2115 D.F. 2113 G.L. 2110

Date	9/5/14		
Run Number	ONE		
Depth Driller	3775		
Depth Logger	3774		
Bottom Logged Interval	3750		
Top Log Interval	00		
Casing Driller	8 5/8"@217'		
Casing Logger	217'		
Bit Size	7 7/8"		
Type Fluid in Hole	CHEMICAL MUD	CHLORIDES 1,100 PPM	
Density / Viscosity	9.4/56		
pH / Fluid Loss	10.5/8.0		
Source of Sample	FLOWLINE		
Rim @ Meas. Temp	0.95@80F		
Rmf @ Meas. Temp	0.71@80F		
Rmc @ Meas. Temp	1.14@80F		
Source of Rmf / Rmc	MEASUREMENT		
Rim @ BHT	0.67@114F		
Time Circulation Stopped	2 HOURS		
Time Logger on Bottom			
Maximum Recorded Temperature	114F		
Equipment Number	4854		
Location	HAYS, KANSAS		
Recorded By	JEFF GRONEMEG		
Witnessed By	ALEX CHAPIN		

<<< Fold Here >>>

All interpretations are opinions based on inferences from electrical or other measurements and we cannot and do not guarantee the accuracy or correctness of any interpretation, and we shall not, except in the case of gross or willful negligence on our part, be liable or responsible for any loss, costs, damages, or expenses incurred or sustained by anyone resulting from any interpretation made by any of our officers, agents or employees. These interpretations are also subject to our general terms and conditions set out in our current Price Schedule.

**Comments**

THANK YOU FOR USING "NABORS" HAYS, KANSAS (785) 628-6395  
DIRECTIONS  
STOCKTON, KS - 6 MILES WEST TO RD 12 - 6 MILES NORTH TO RD D  
1/2 MILE WEST - NORTH INTO



**MAIN SECTION**

Database File: 25876pe.db  
Dataset Pathname: pass3.1  
Presentation Format: gr-n-ccl  
Dataset Creation: Fri Sep 05 12:57:32 2014 by Calc SOC 120430  
Charted by: Depth in Feet scaled 1:240

0 GAMMA RAY (GAPI) 150

0 NEUTRON 1000

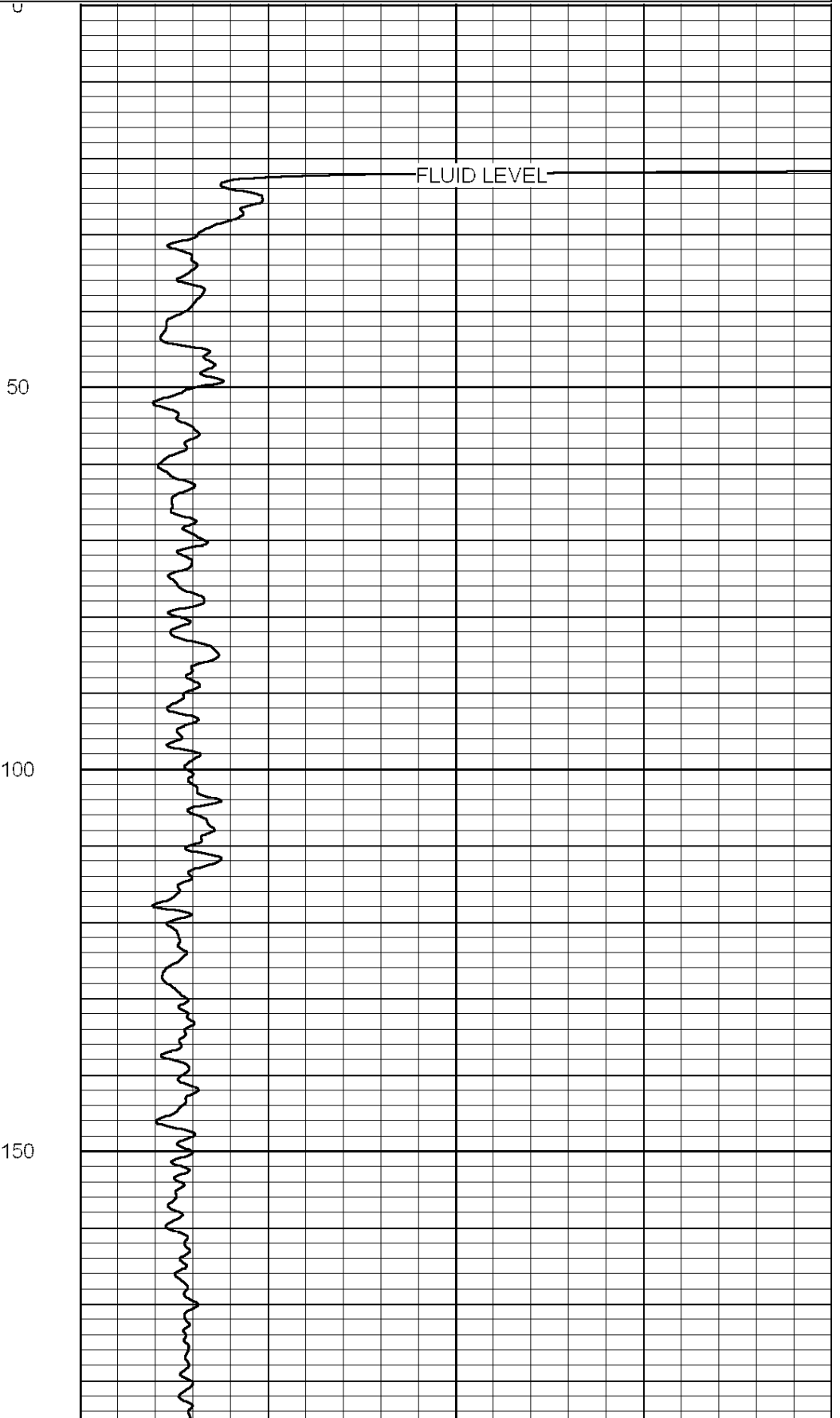
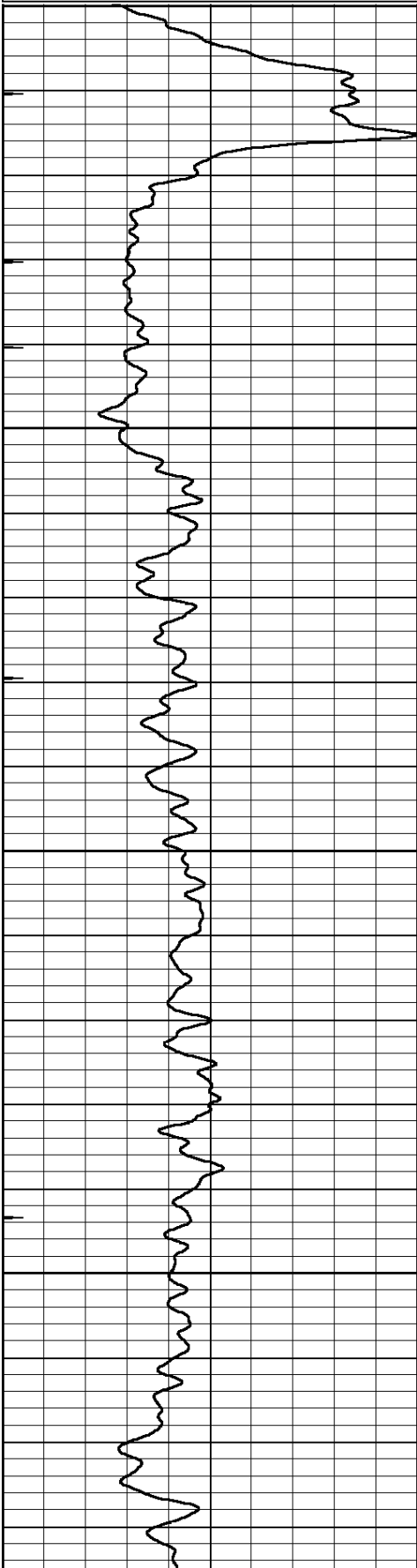

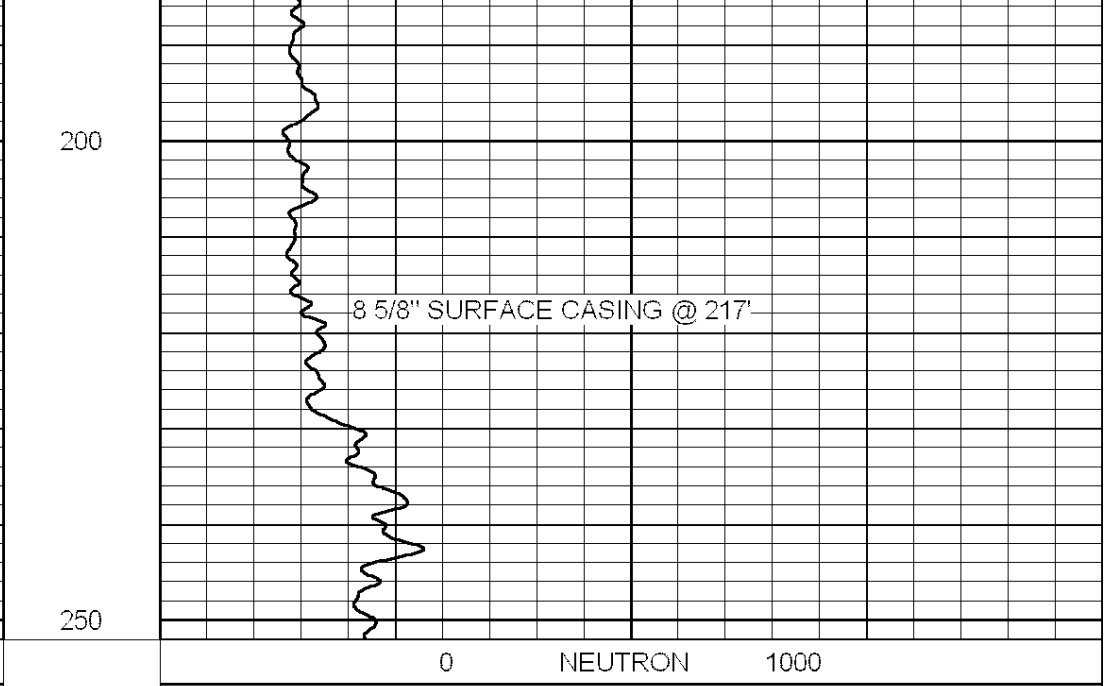
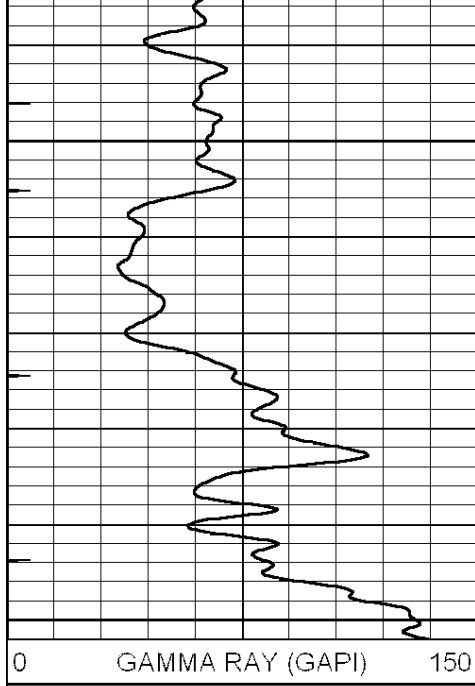

# HIGH RESOLUTION

Database File: 25876pe.db  
 Dataset Pathname: pass3.1.H  
 Presentation Format: \_ldt\_neu  
 Dataset Creation: Fri Sep 05 10:49:26 2014 by Calc SOC 120430  
 Charted by: Depth in Feet scaled 1:120

0	GAMMA RAY (GAPI)	150	ABHV	30	COMPENSATED DENSITY (pu)	-10
6	CALIPER (in)	16	10 (ft3)	0	COMPENSATED NEUTRON (pu)	-10
0	MINMK	20	TBHV	0	PE	10 -0.25 CORRECTION (g/cc) 0.25
			0 (ft3)	10		

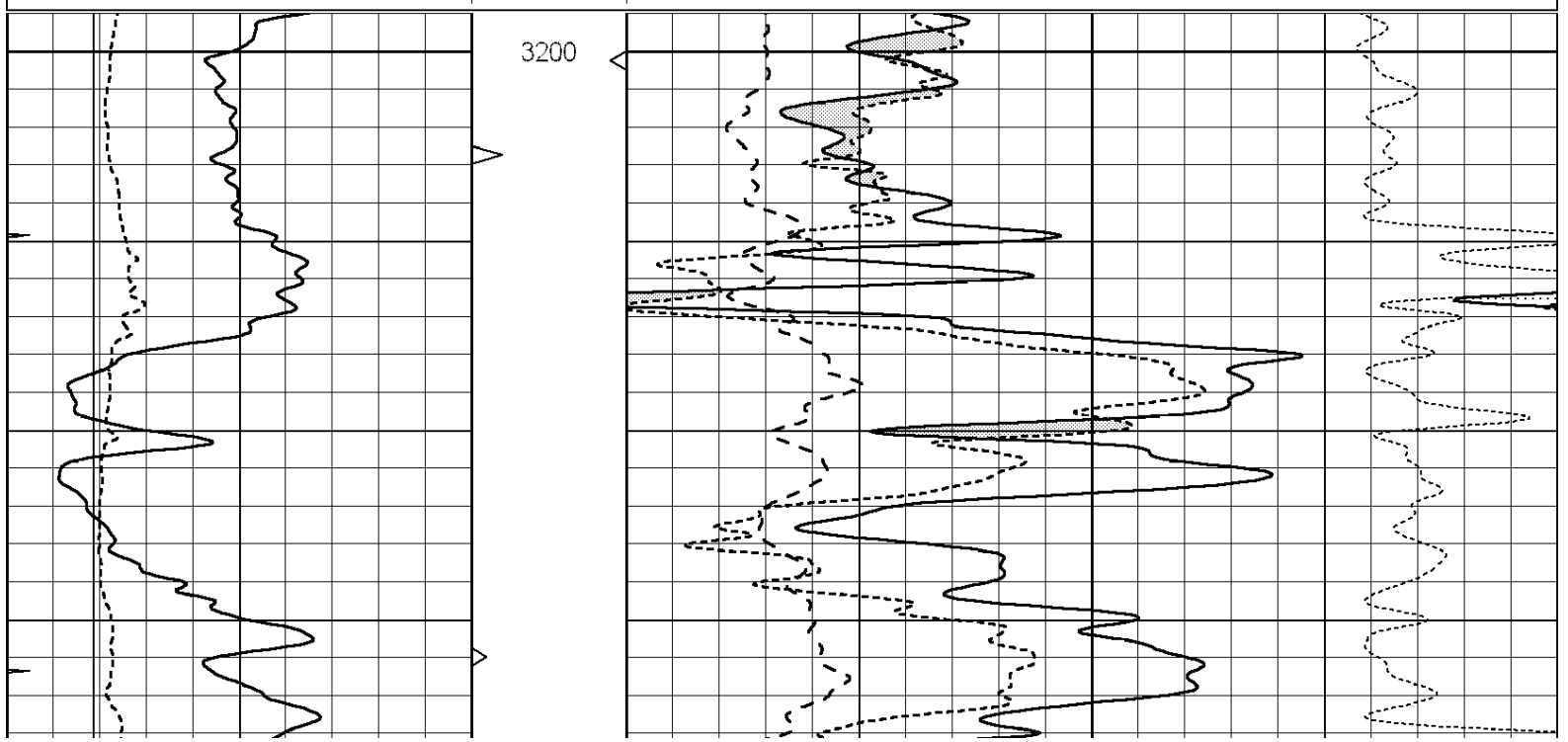

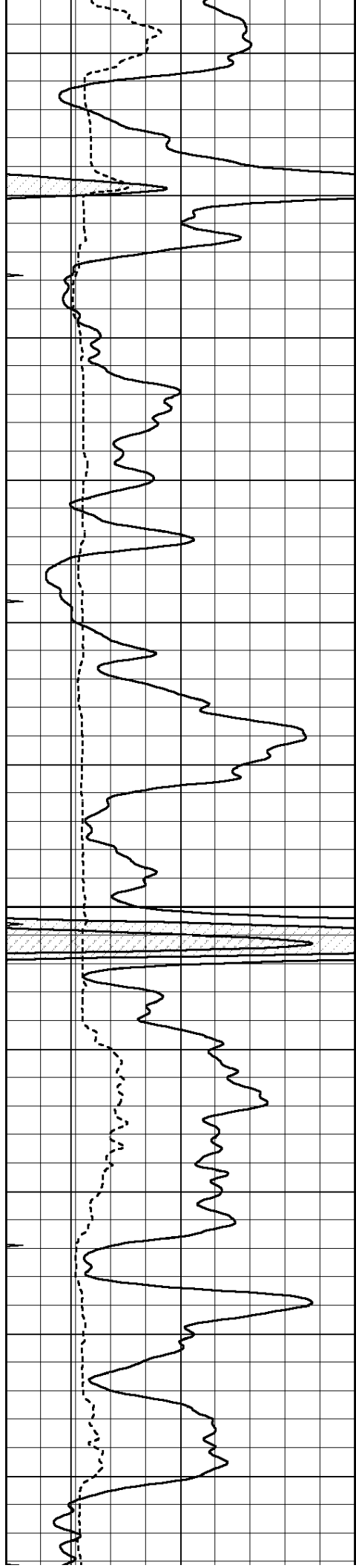

3250

3300

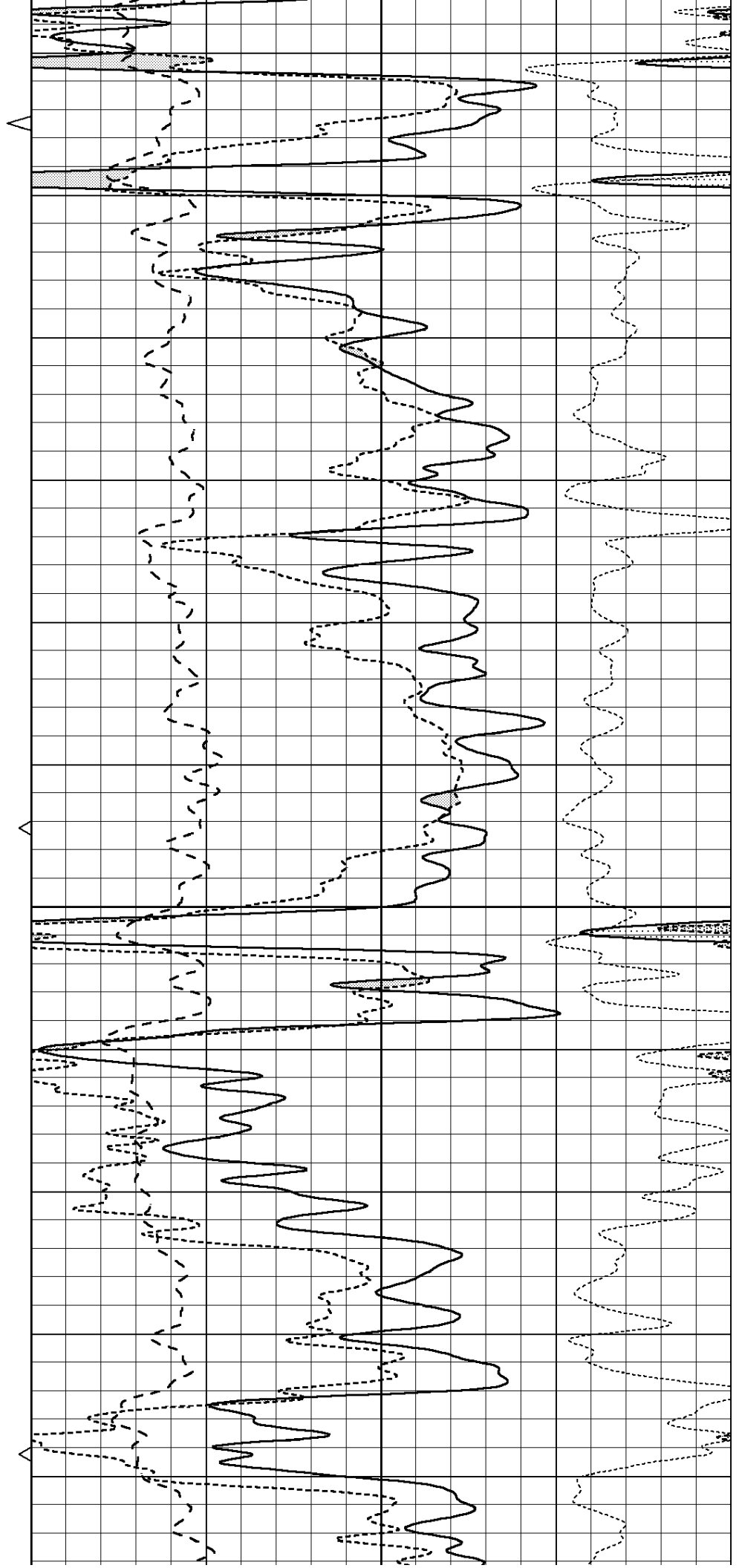

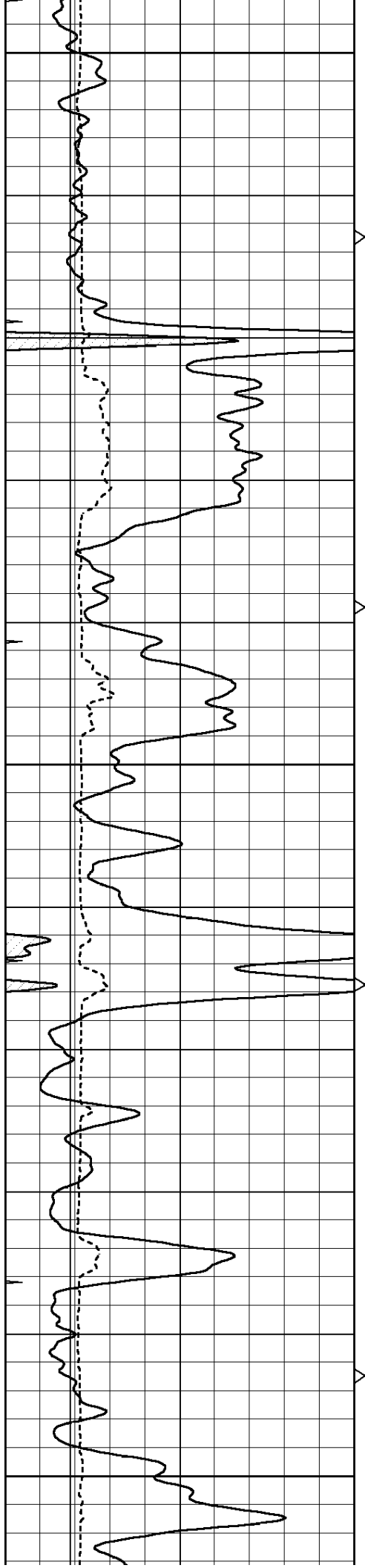

3350

3400

3450

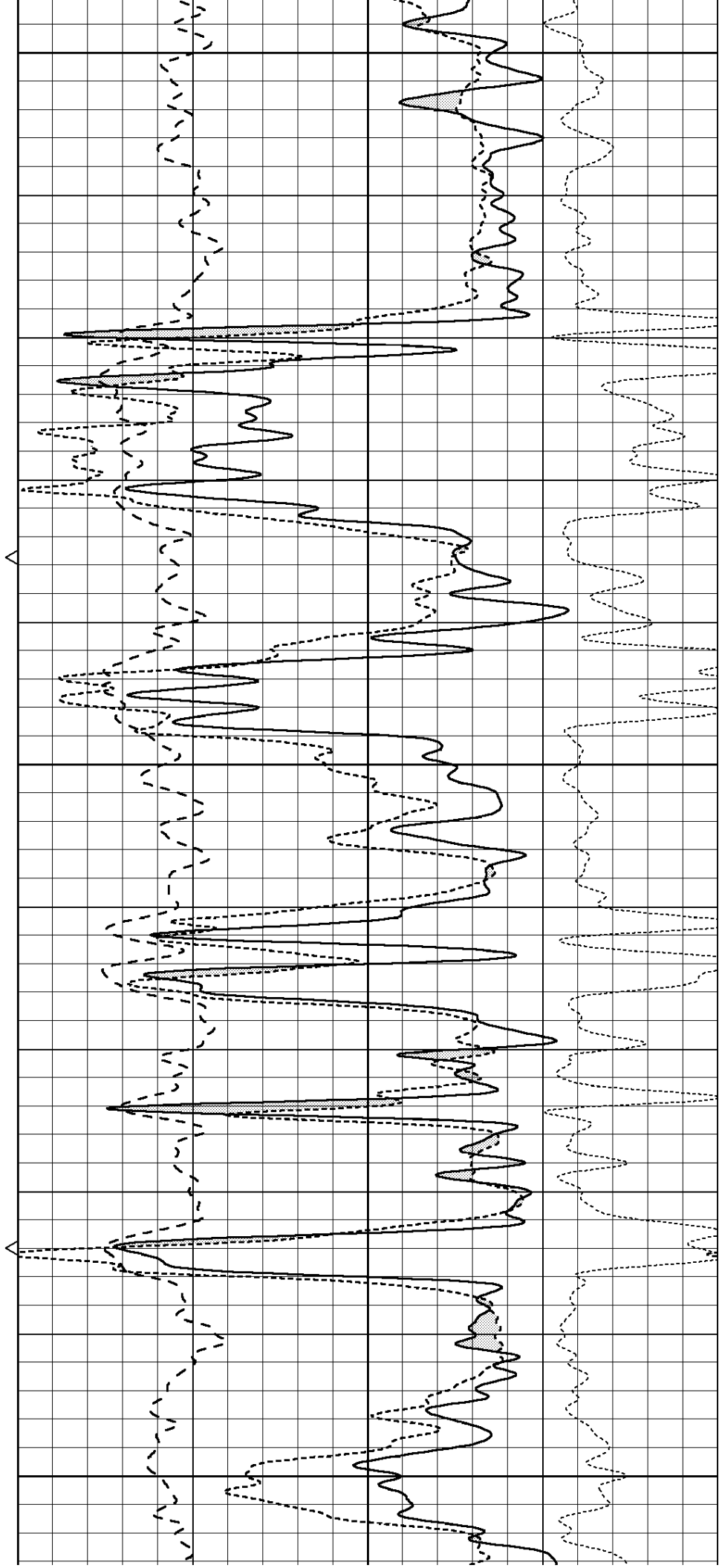
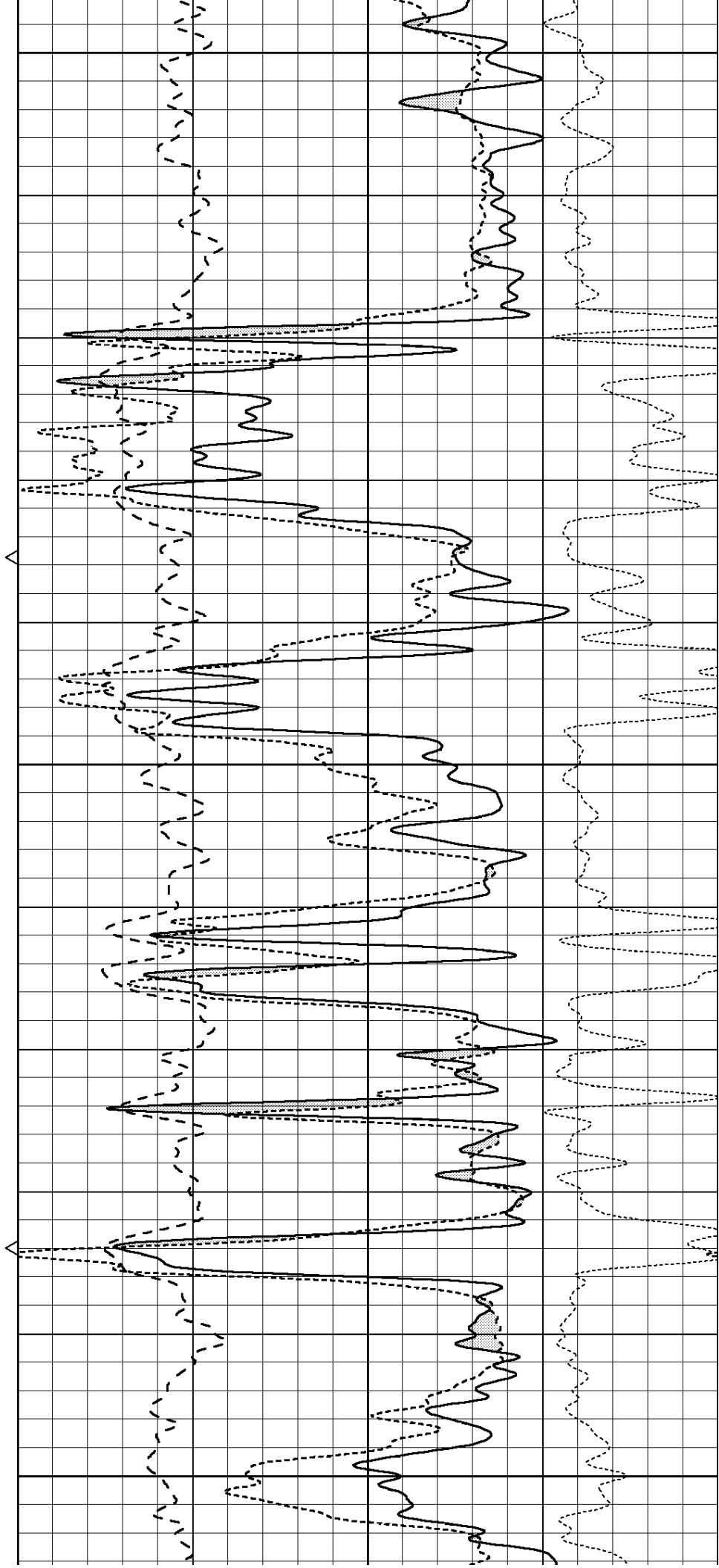
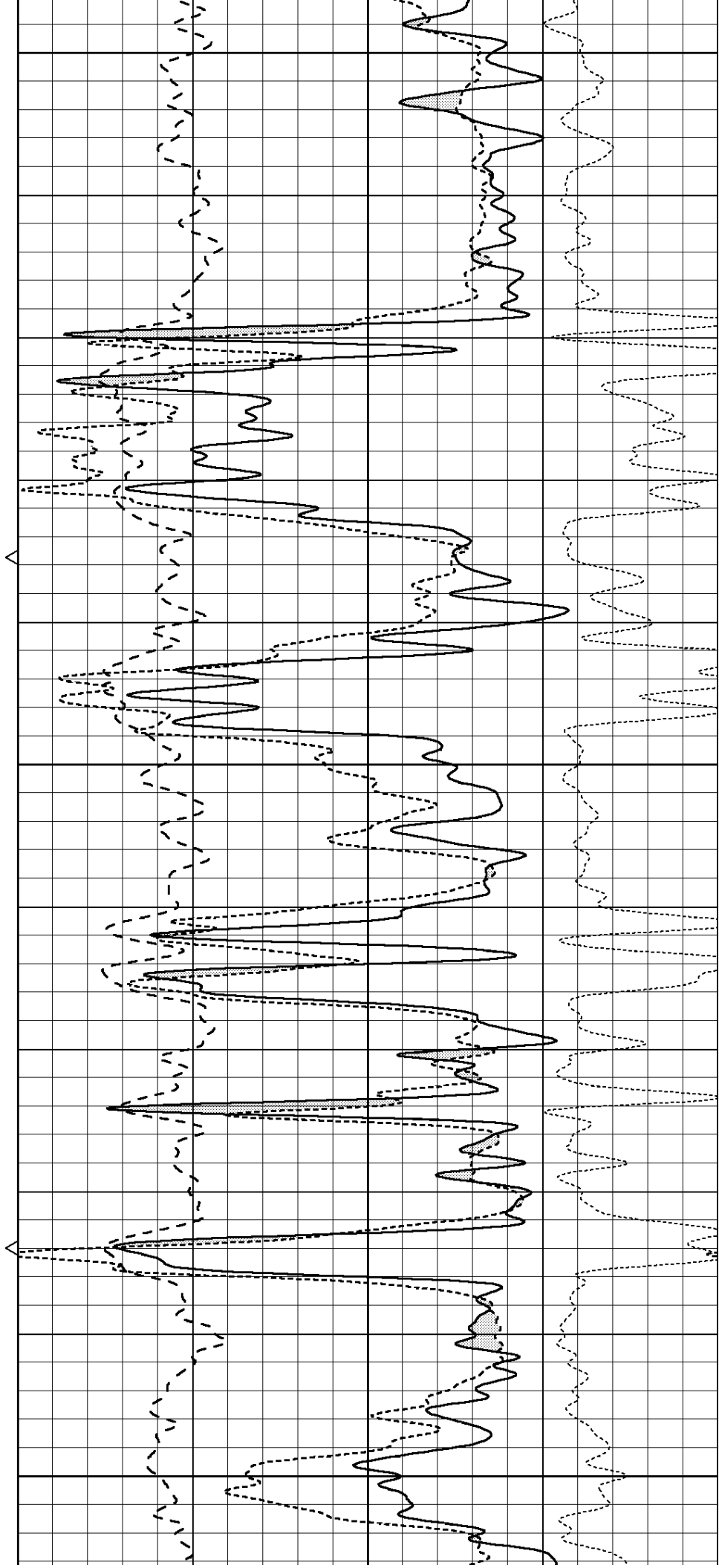

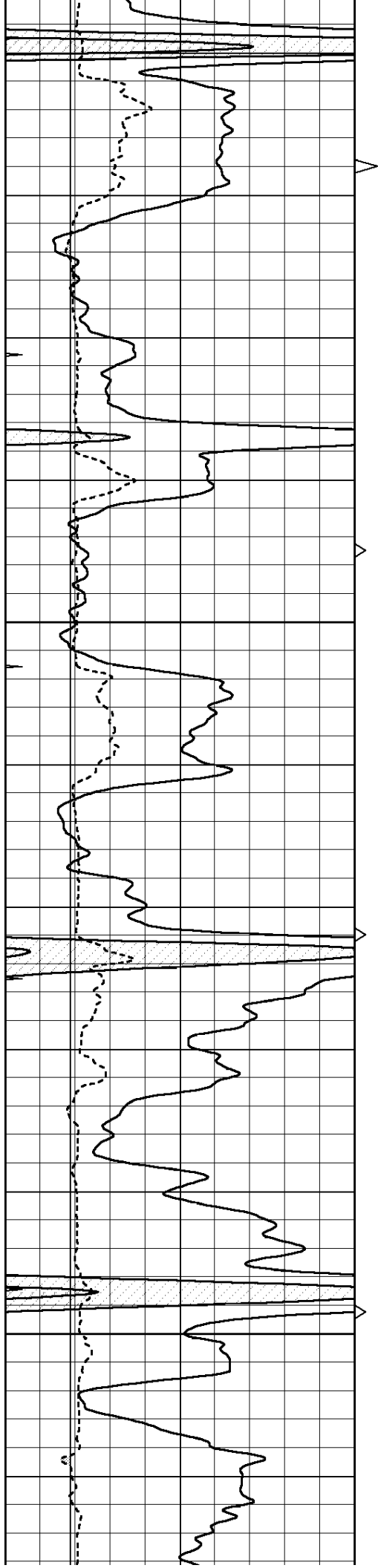

3500

3550

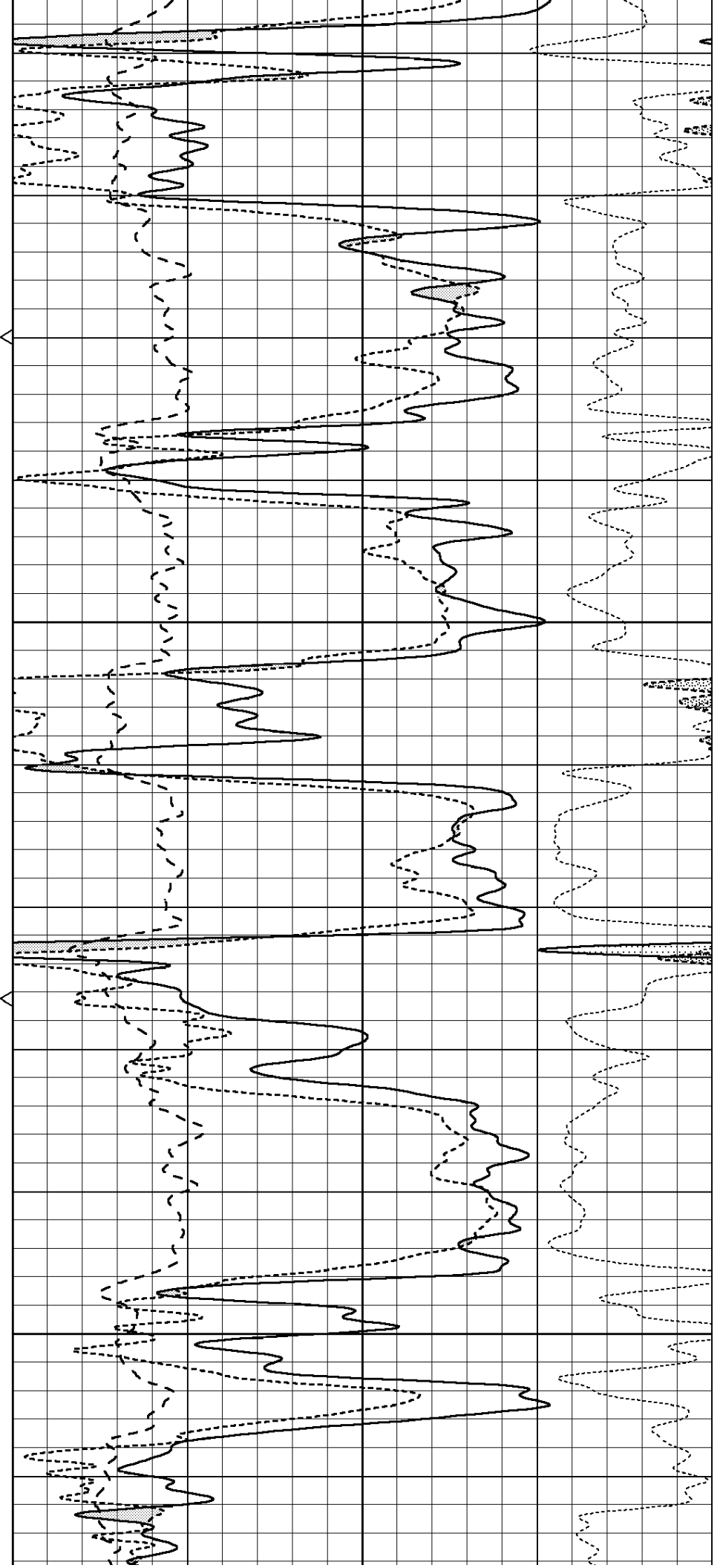

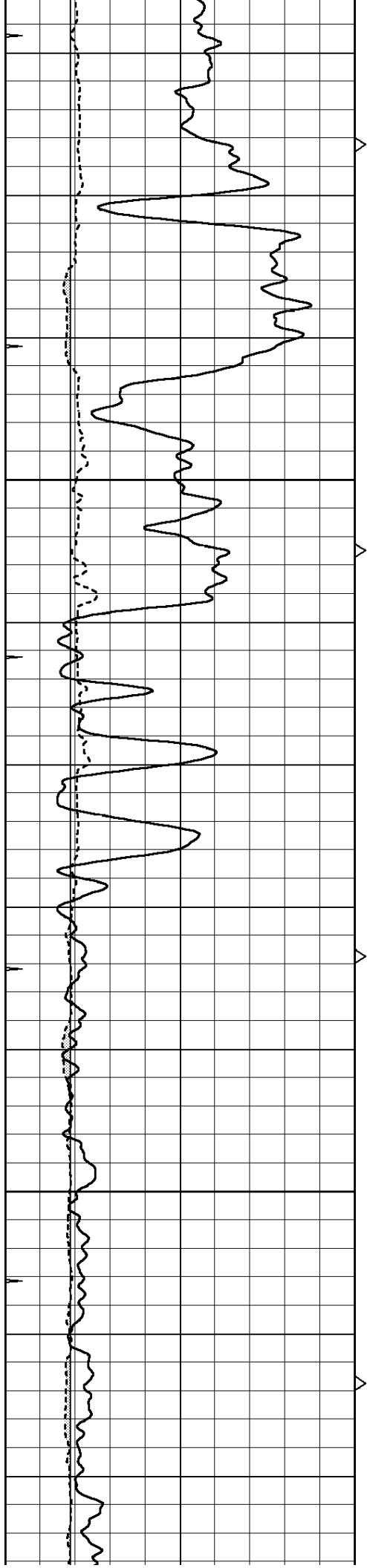

3600

3650

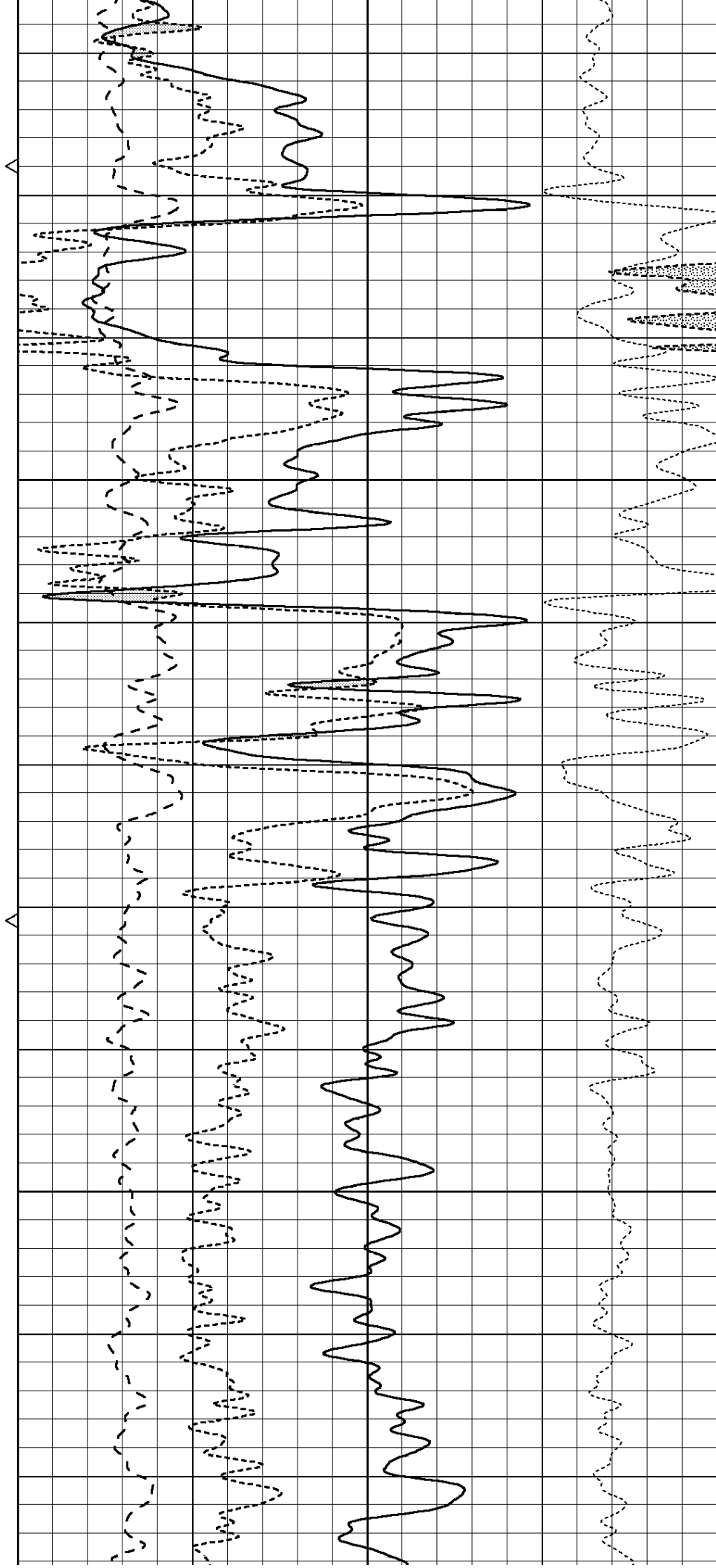

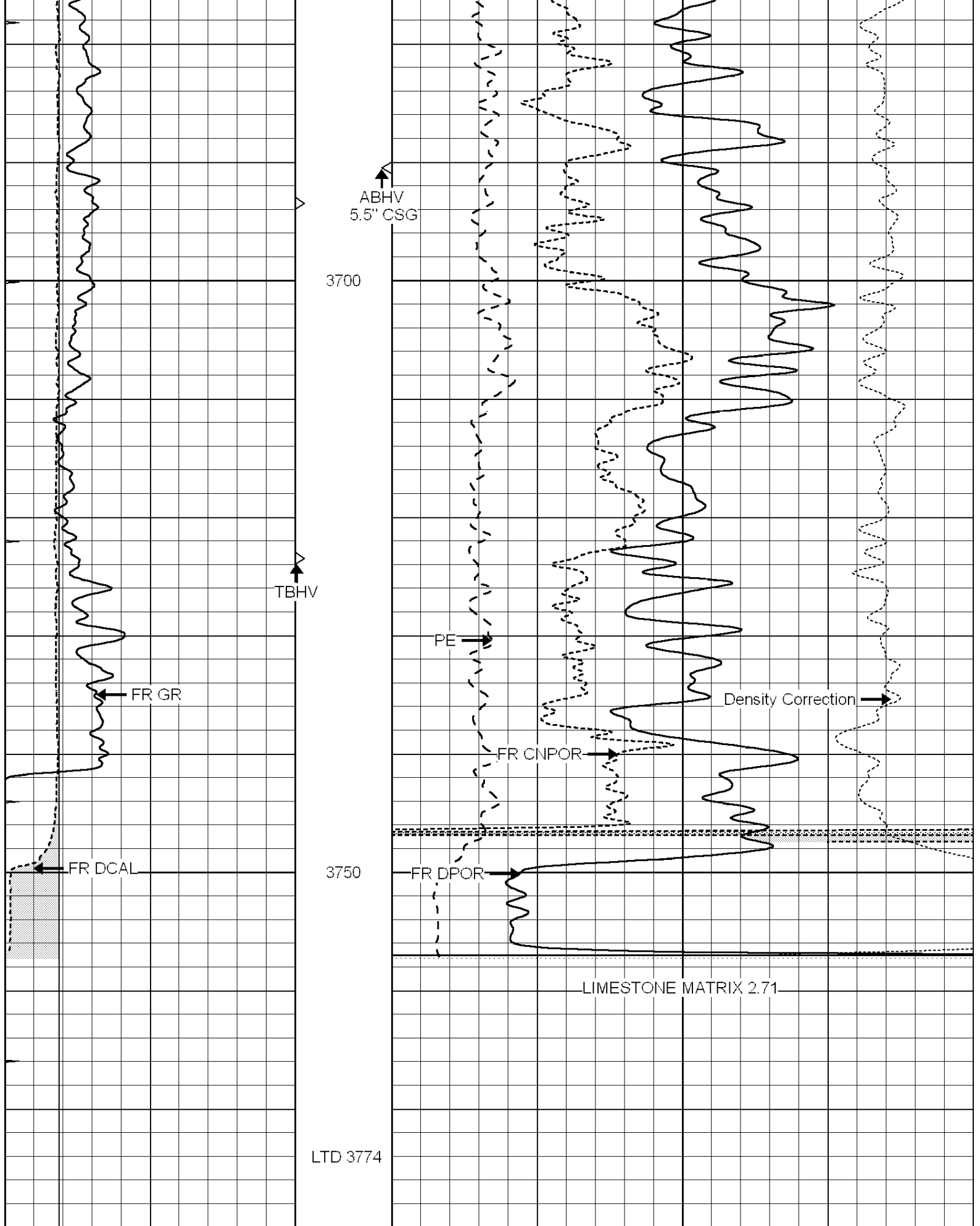

0	GAMMA RAY (GAPI)	150	ABHV	30	COMPENSATED DENSITY (pu)	-10			
6	CALIPER (in)	16	10 (ft3)	0	30	COMPENSATED NEUTRON (pu)	-10		
0	MINMK	20	TRHV	0	PE	10	-0.25	CORRECTION (g/cc)	0.25



**COMPLETION  
& PRODUCTION  
SERVICES CO.**

# MAIN SECTION

Database File: 25876pe.db  
Dataset Pathname: pass3.1  
Presentation Format: \_ldt\_neu  
Dataset Creation: Fri Sep 05 12:57:32 2014 by Calc SOC 120430  
Charted by: Depth in Feet scaled 1:240

0	GAMMA RAY (GAPI)	150	ABHV	30	COMPENSATED DENSITY (pu)	-10			
6	CALIPER (in)	16	10 (ft3)	0	30	COMPENSATED NEUTRON (pu)	-10		
0	MINMK	20	TBHV	0	PE	10	-0.25	CORRECTION (g/cc)	0.25
			0 (ft3)	10					

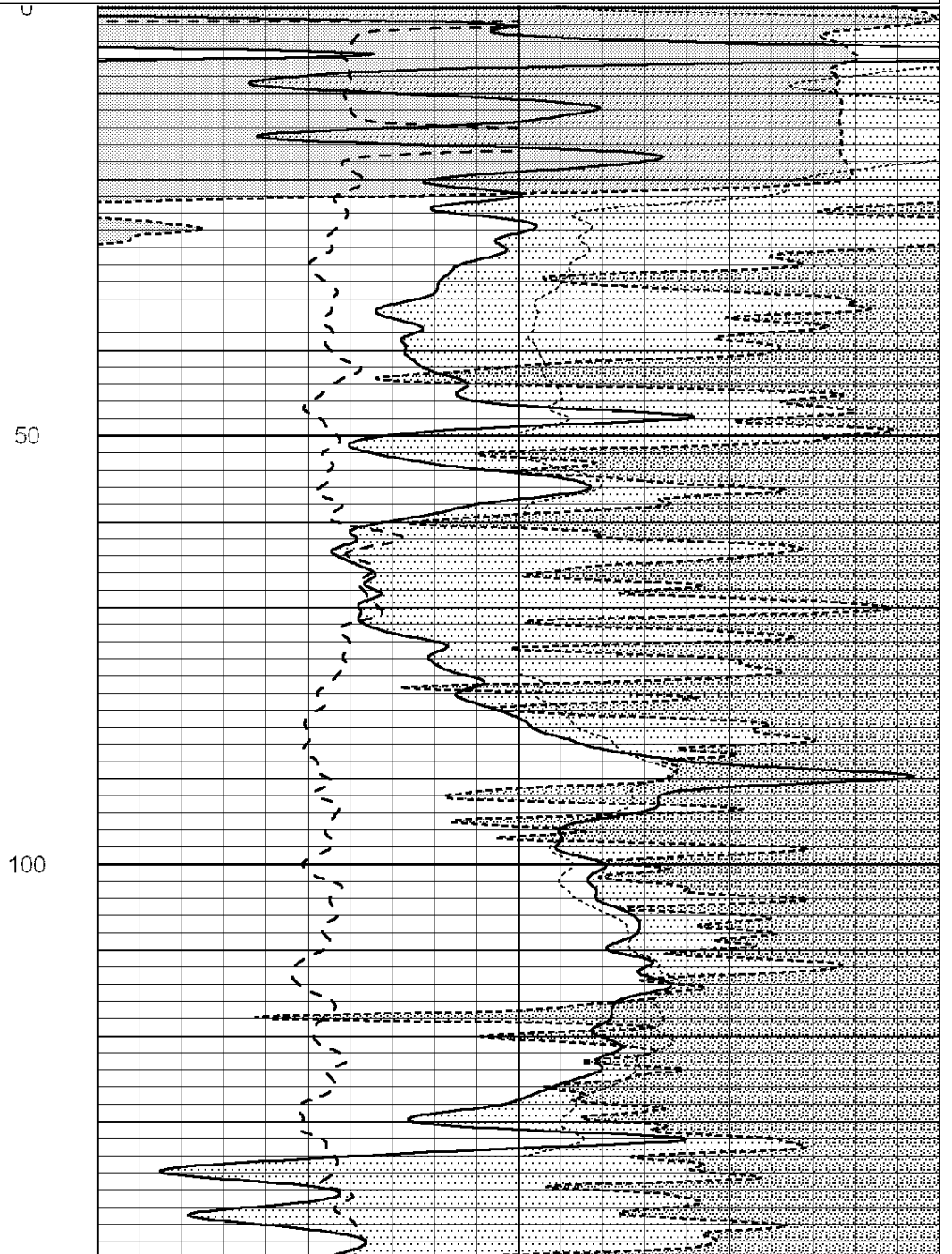

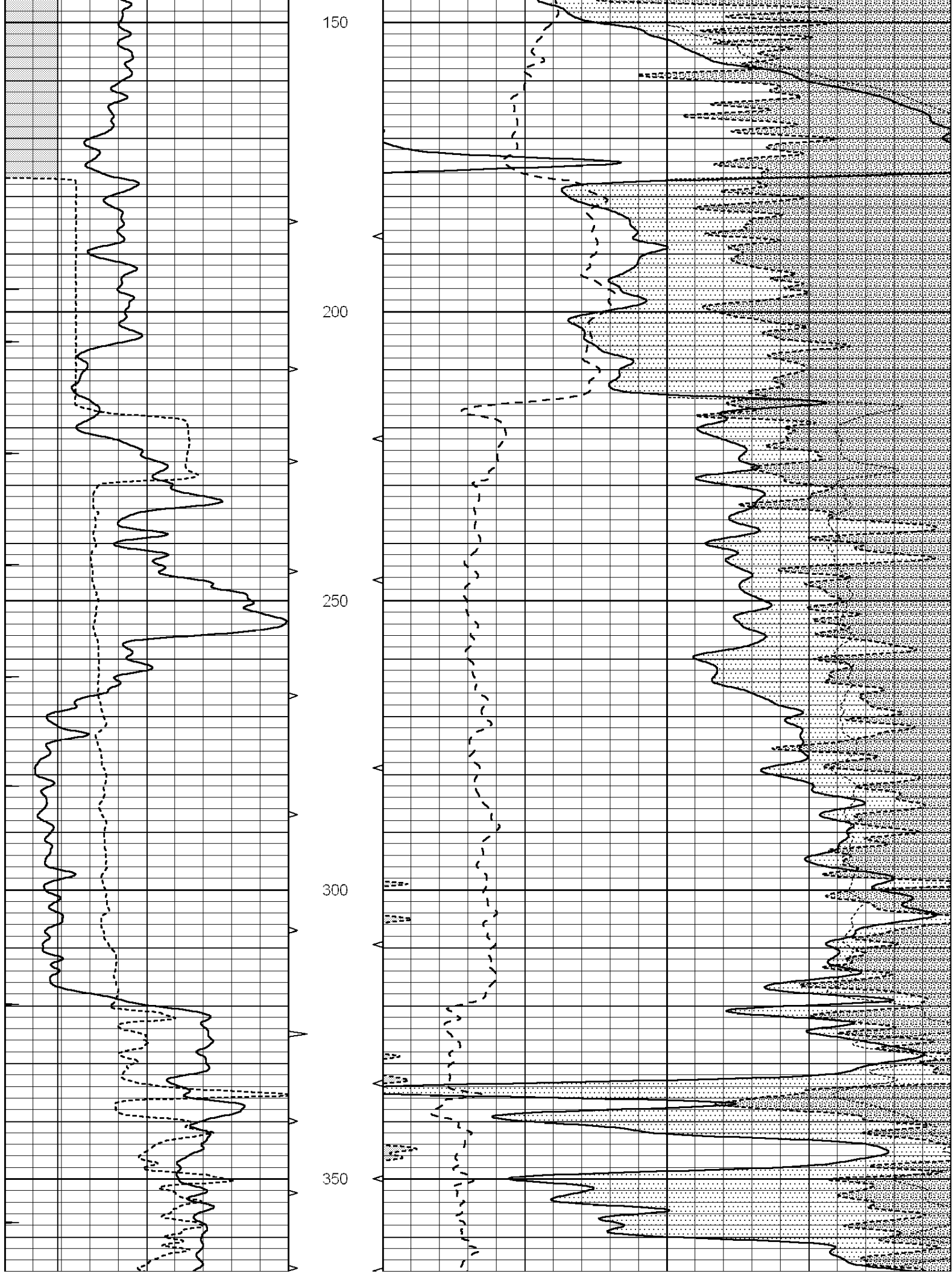

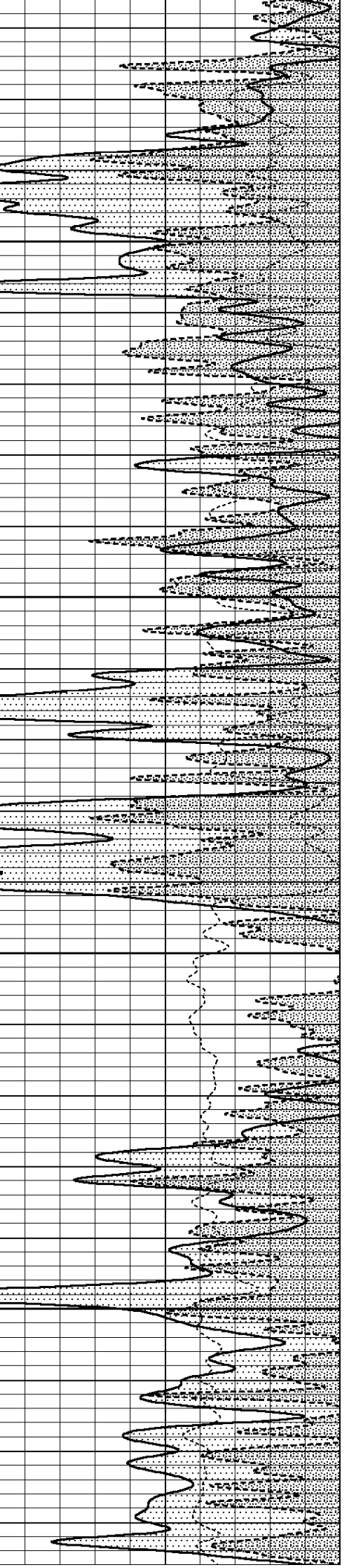
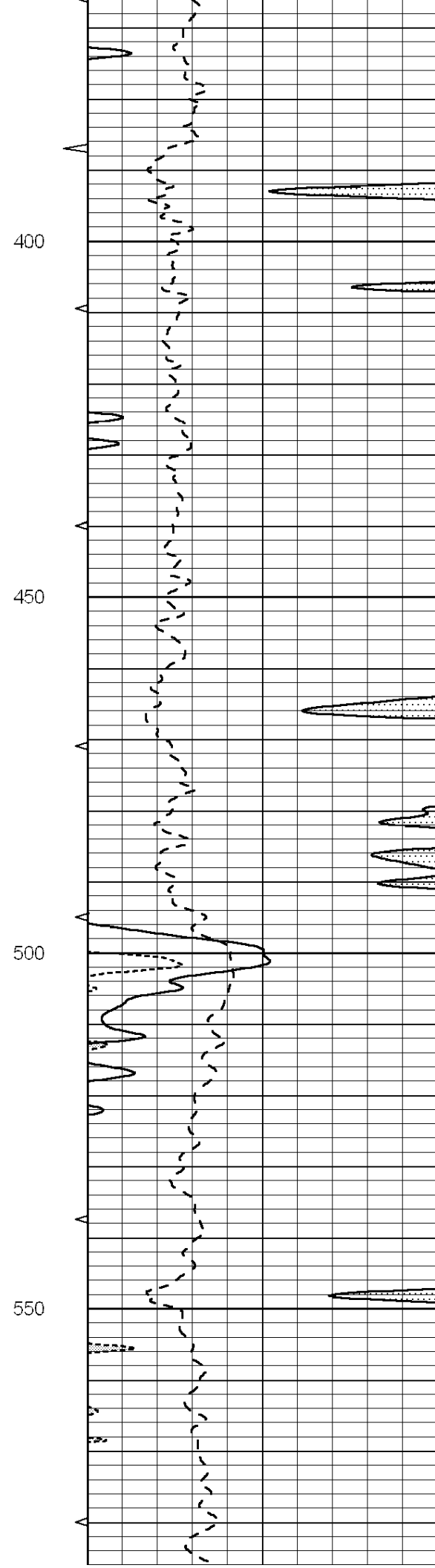
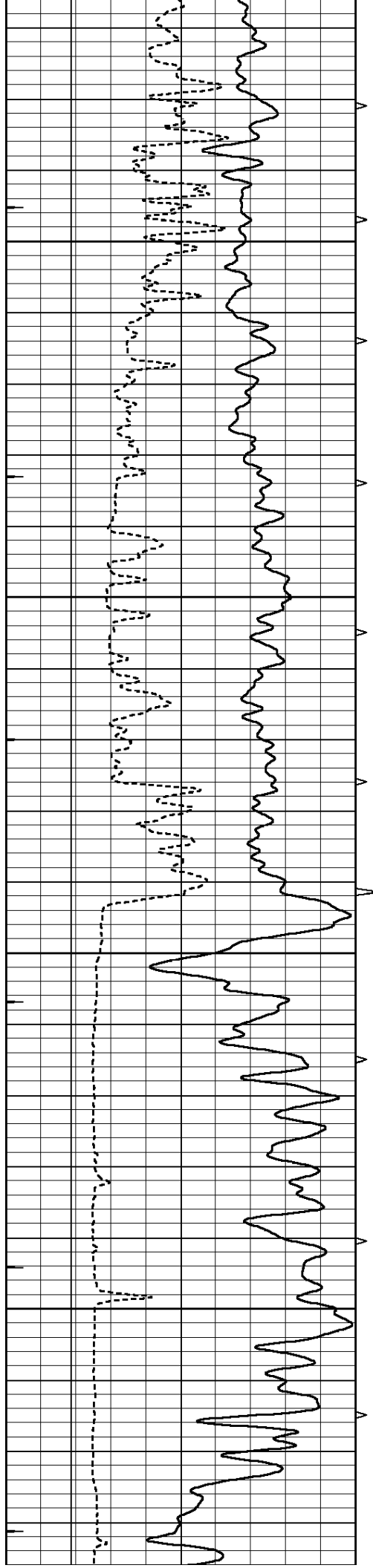

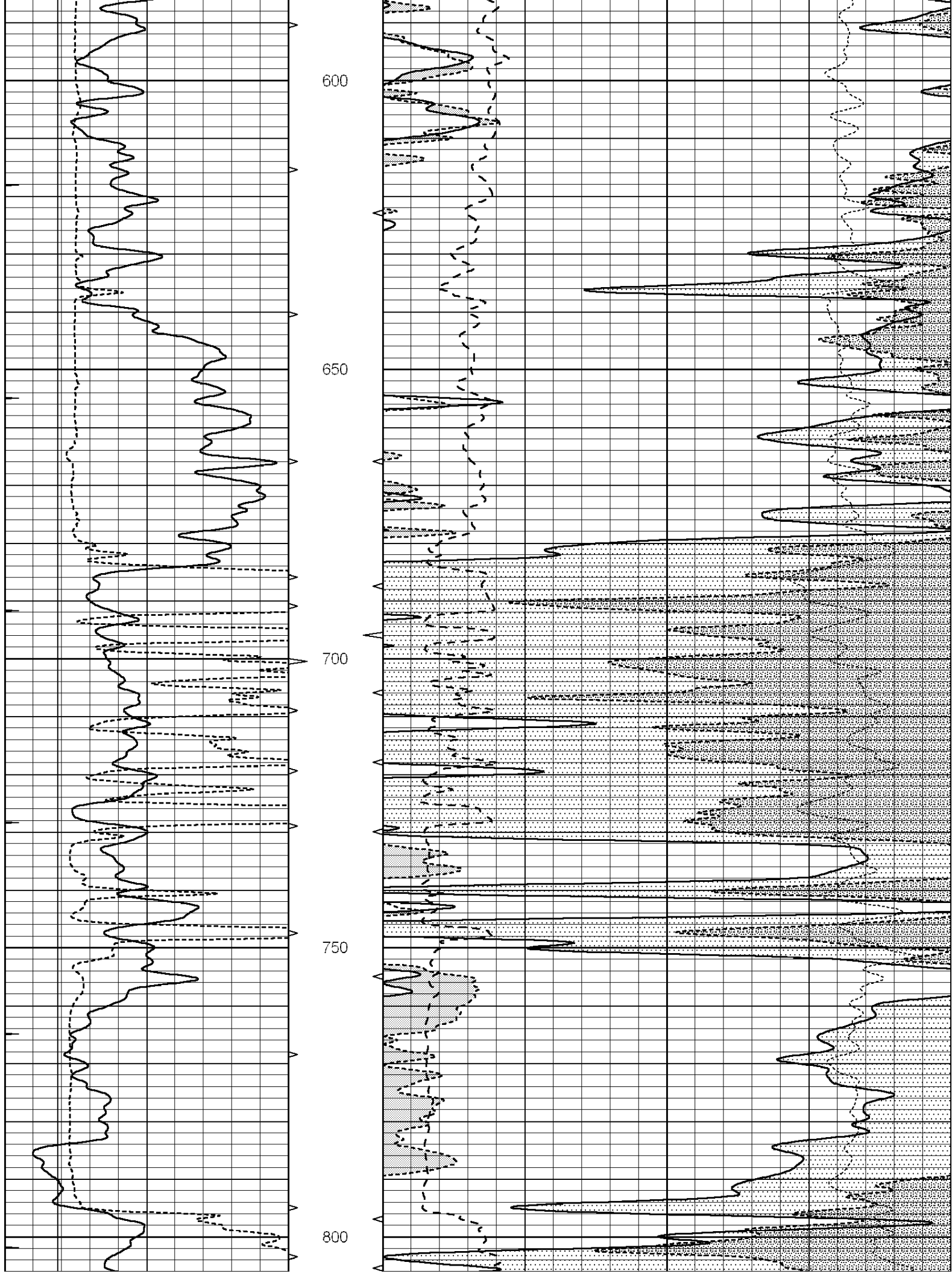

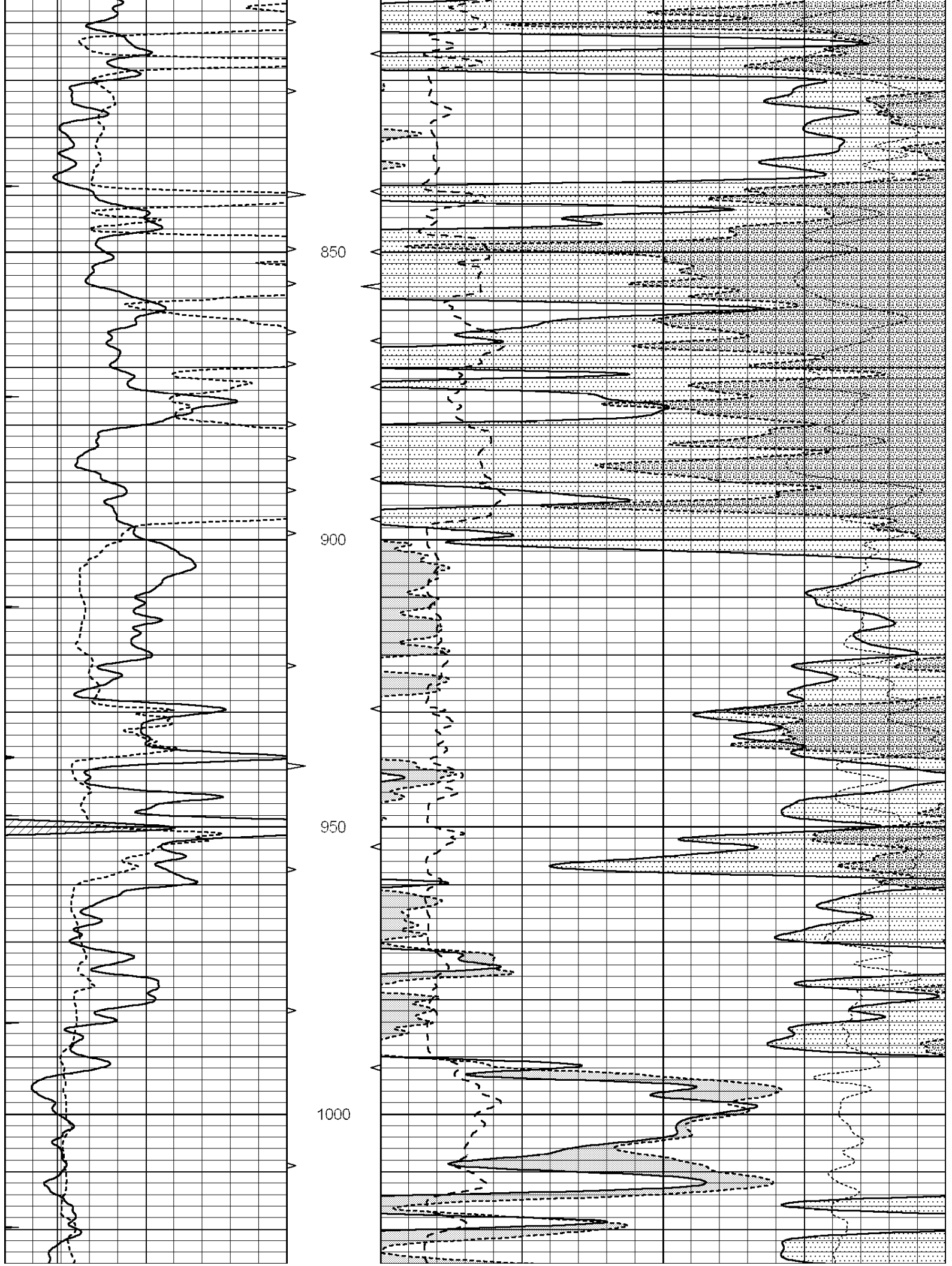

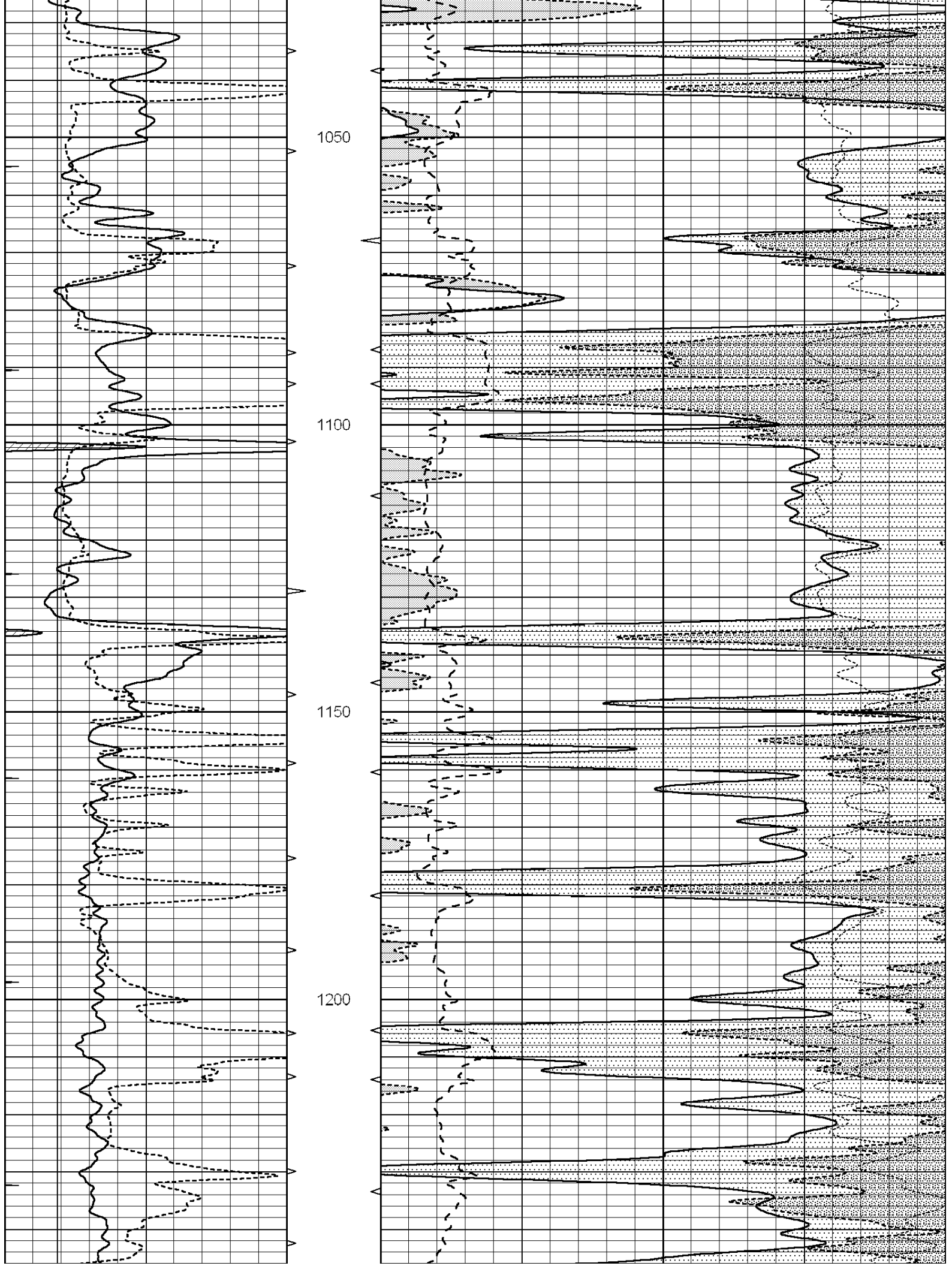

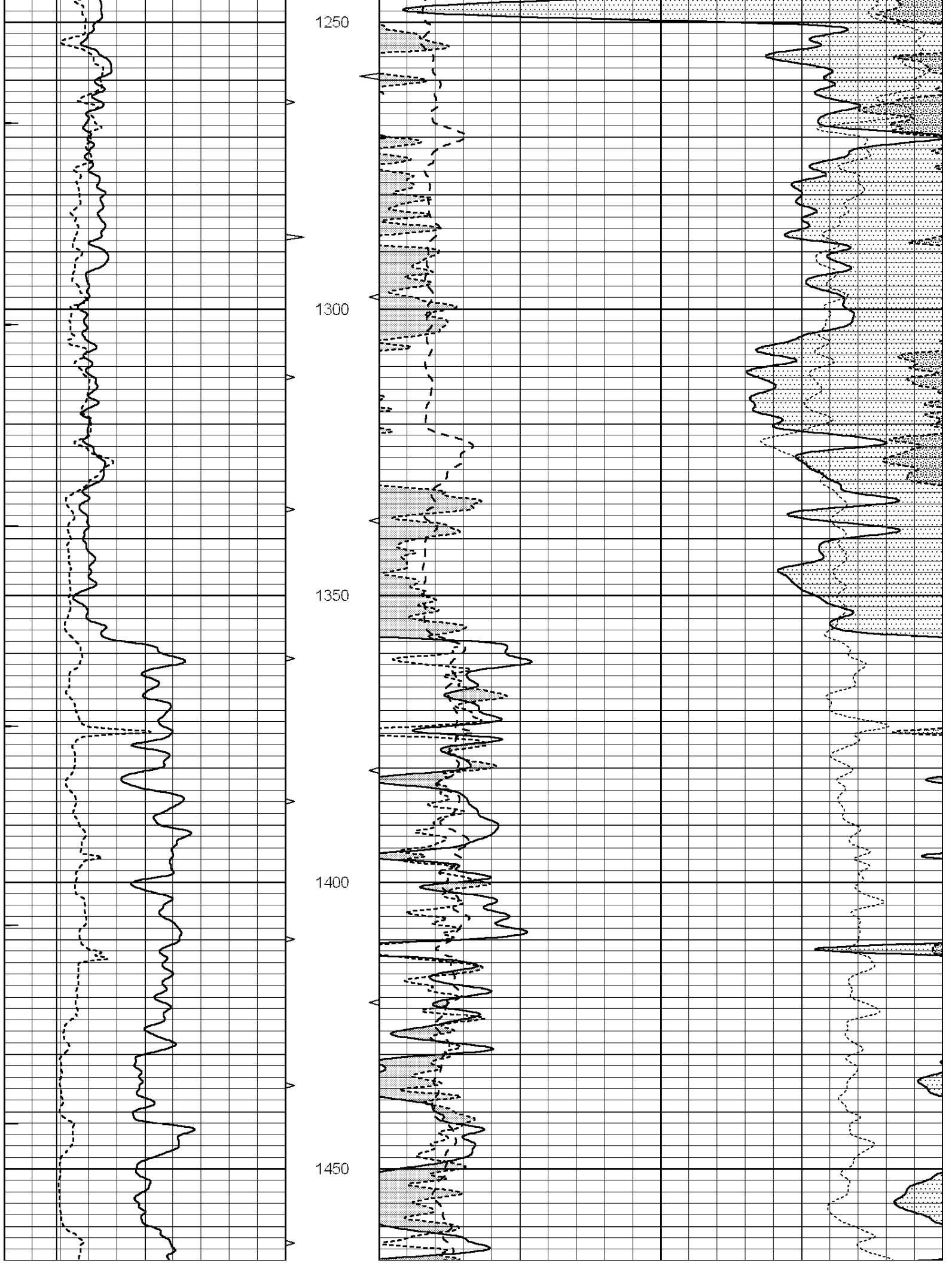

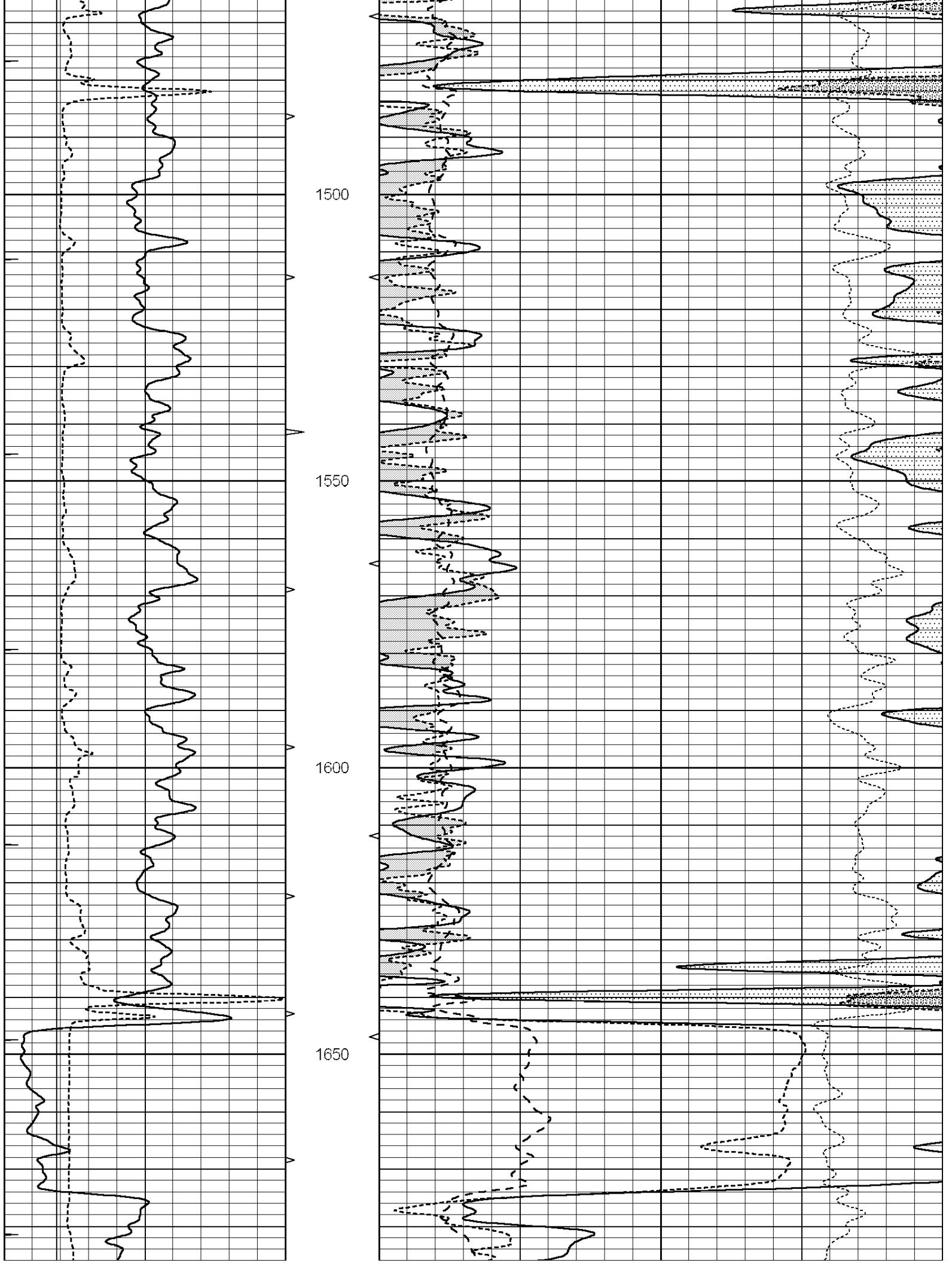

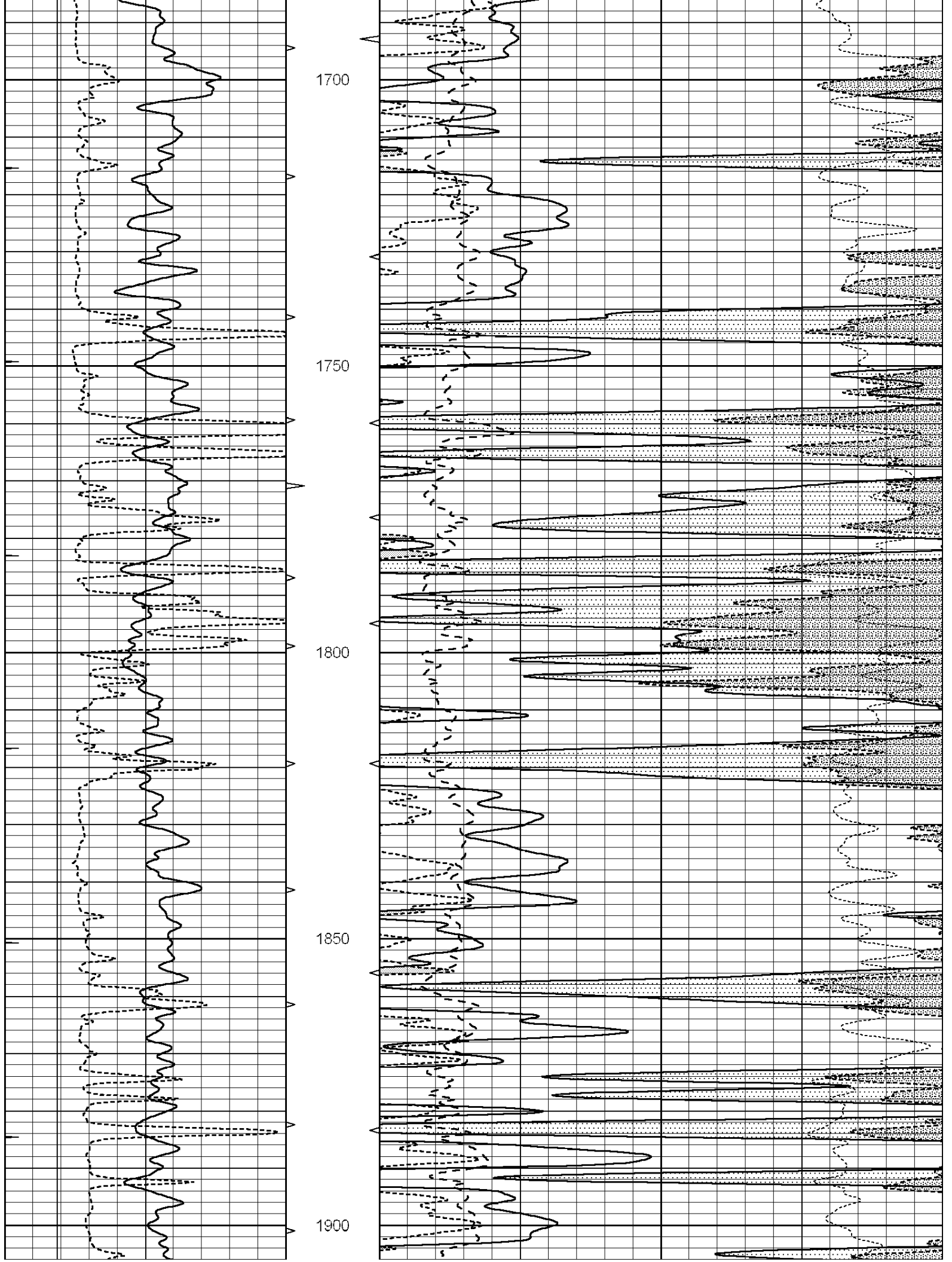

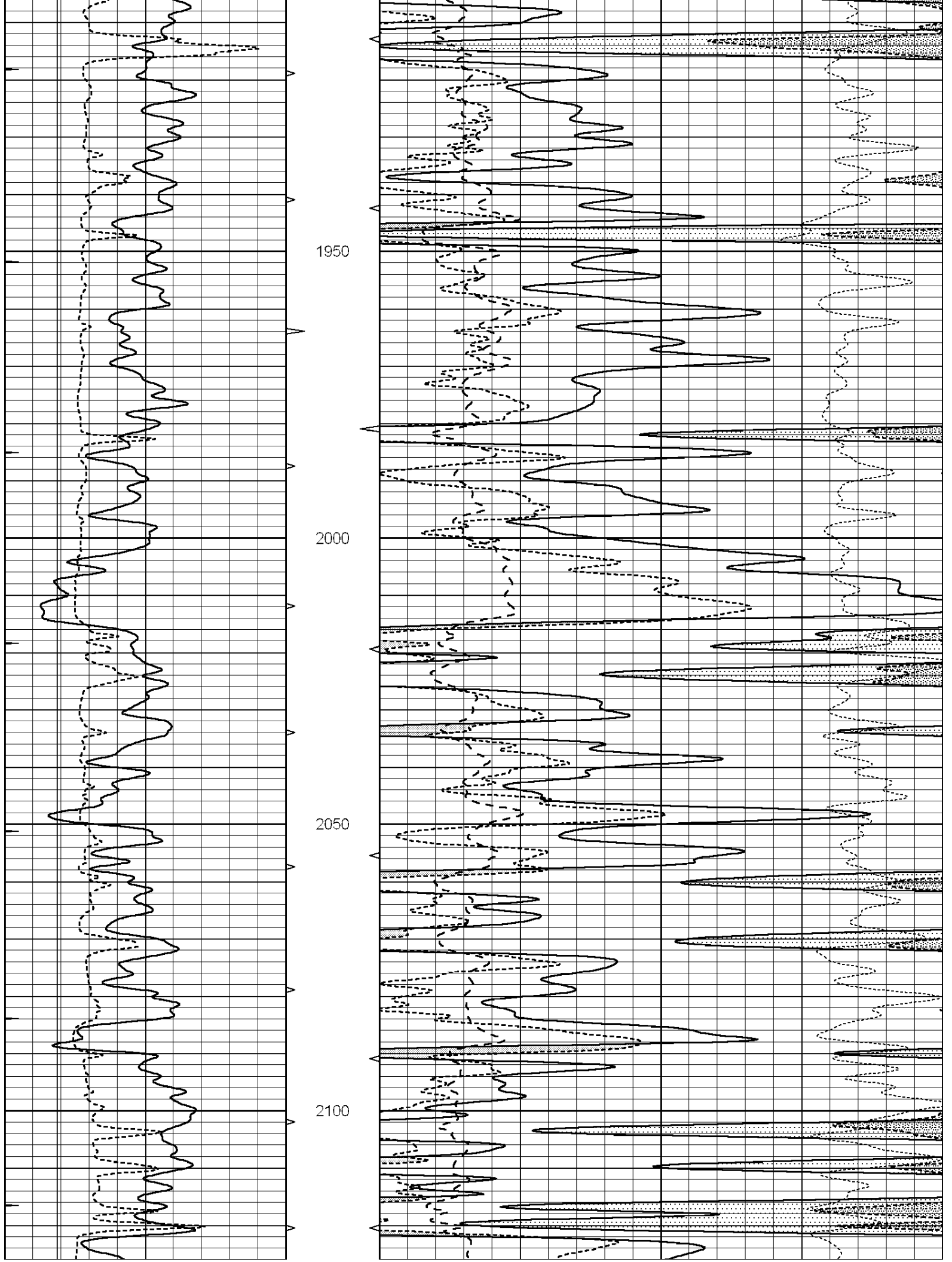

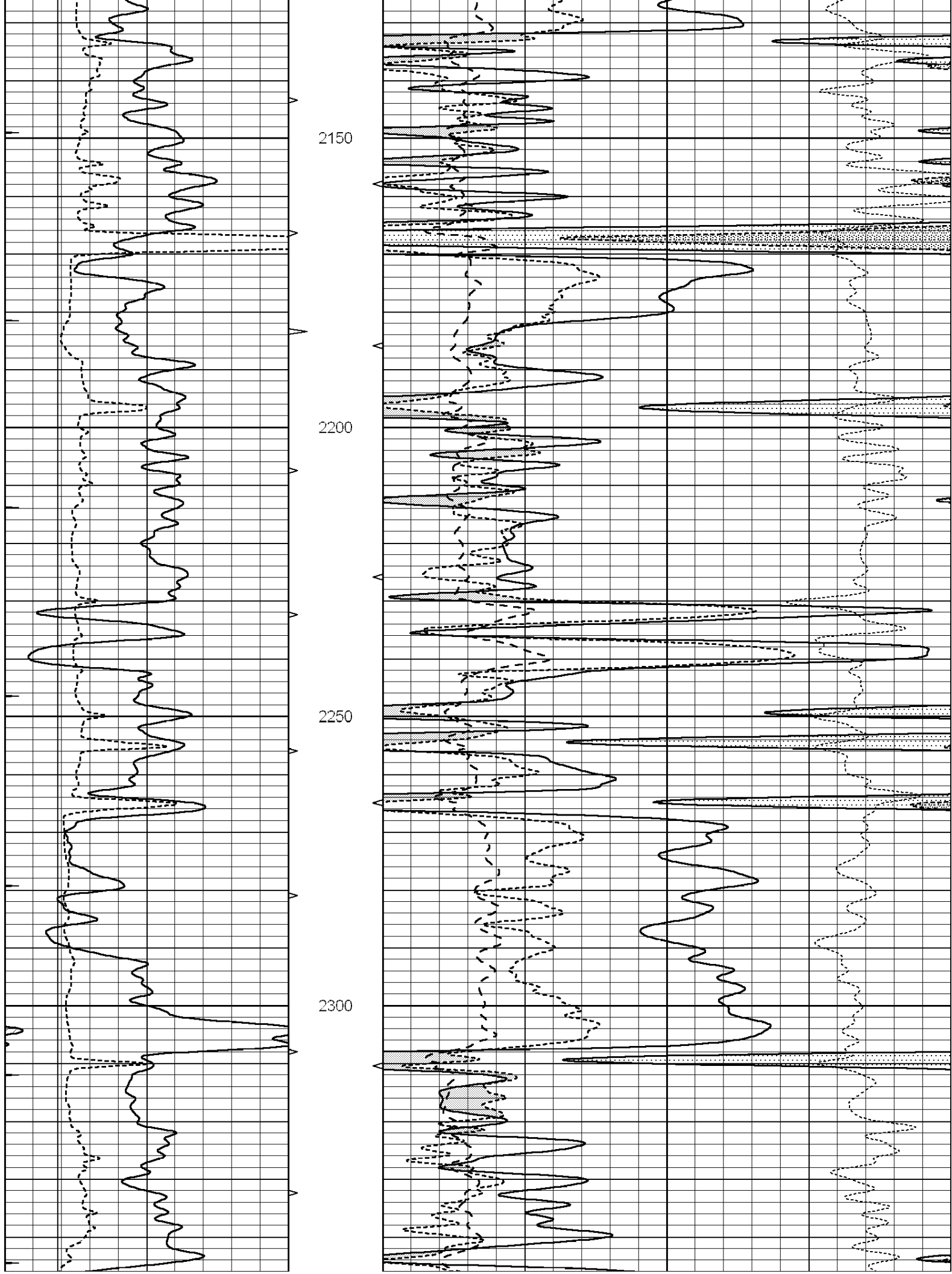

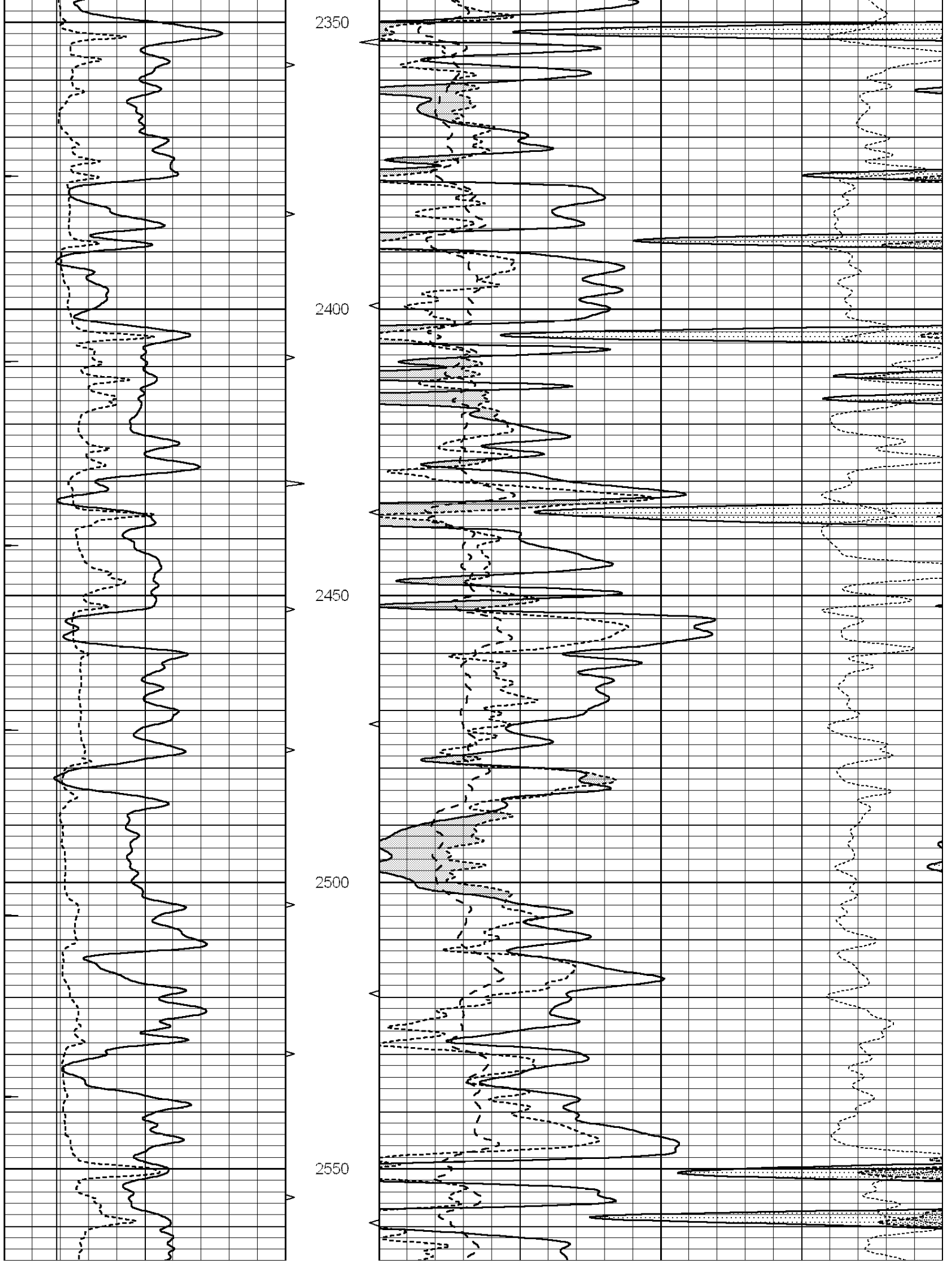

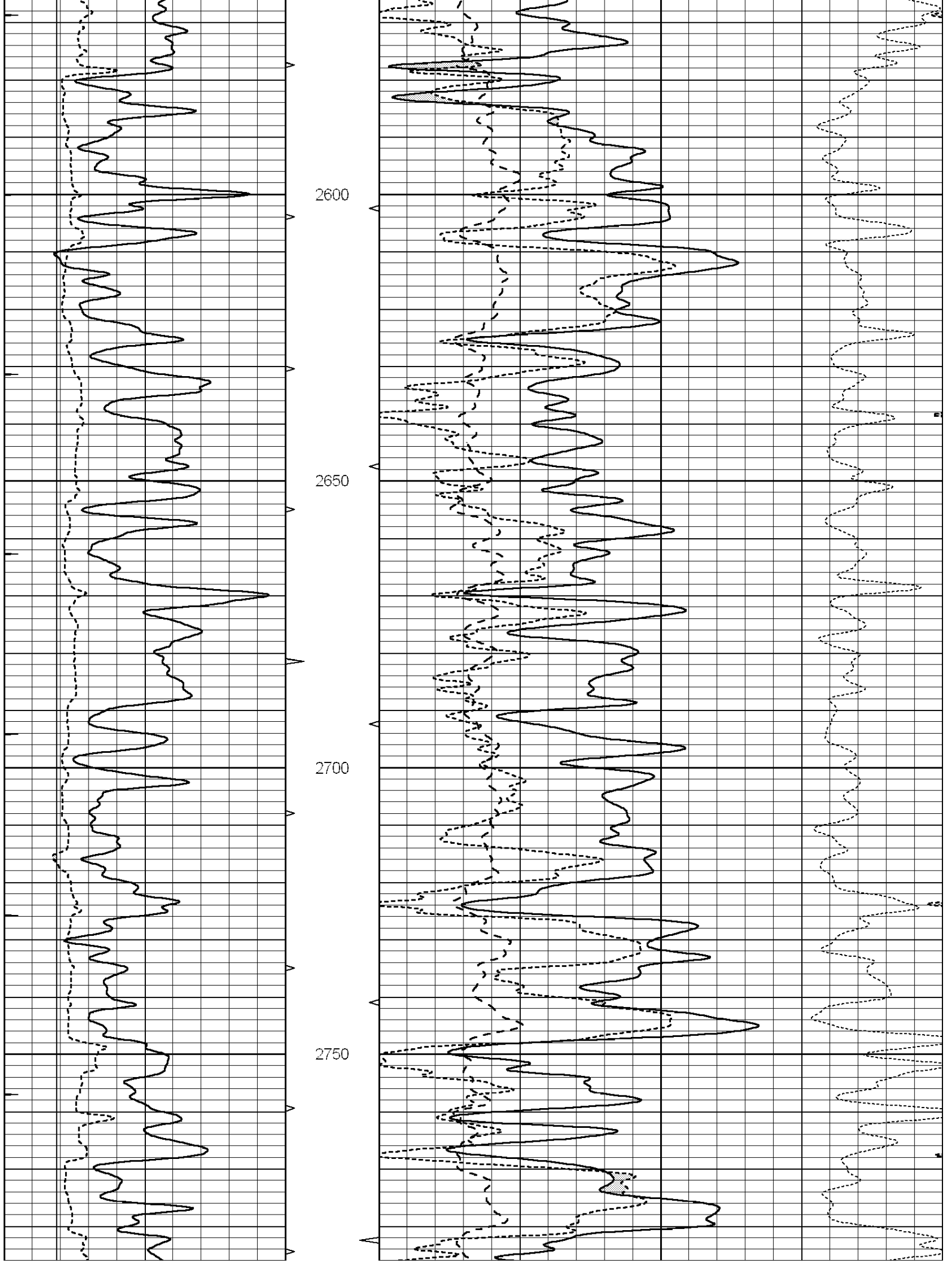

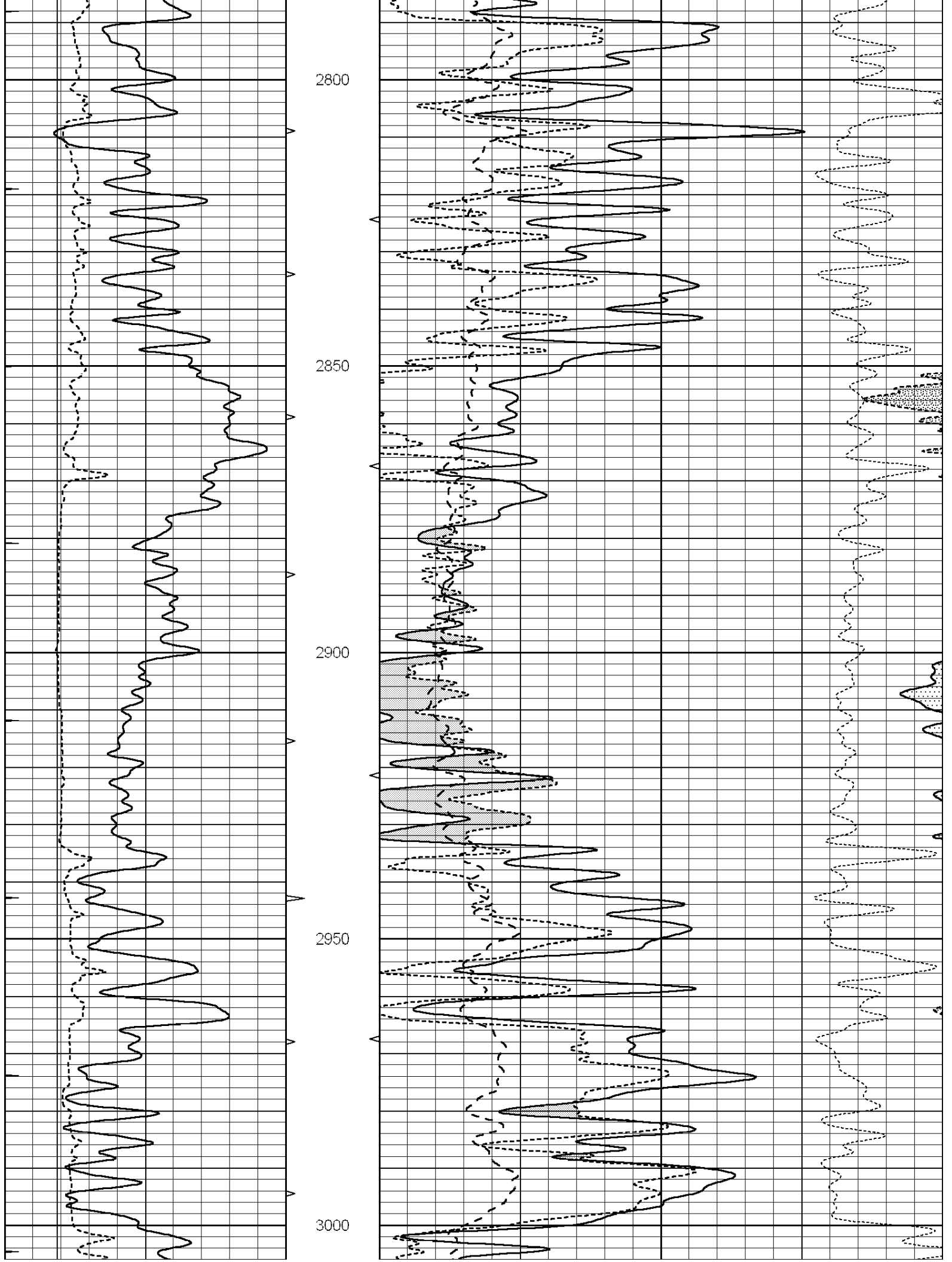

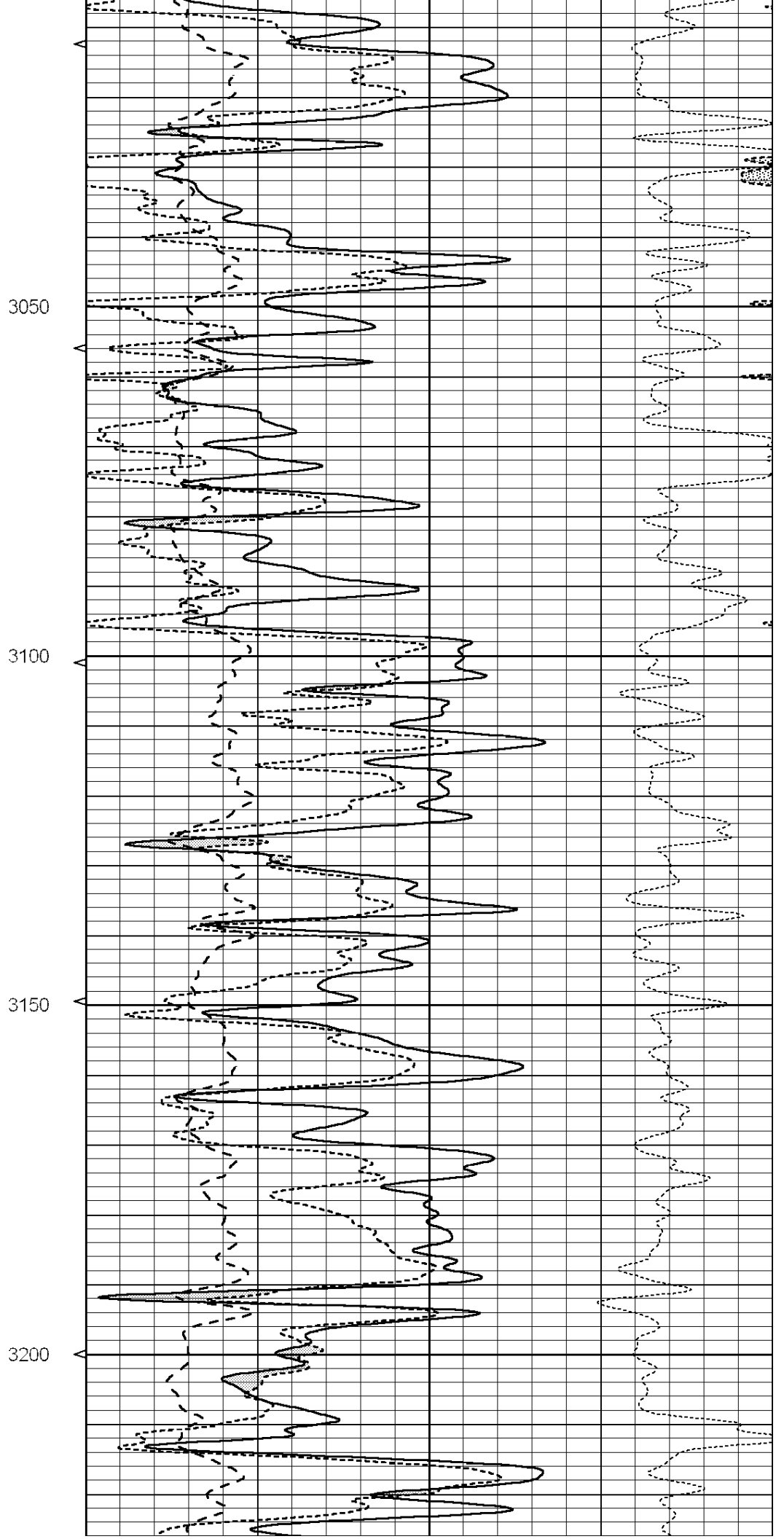
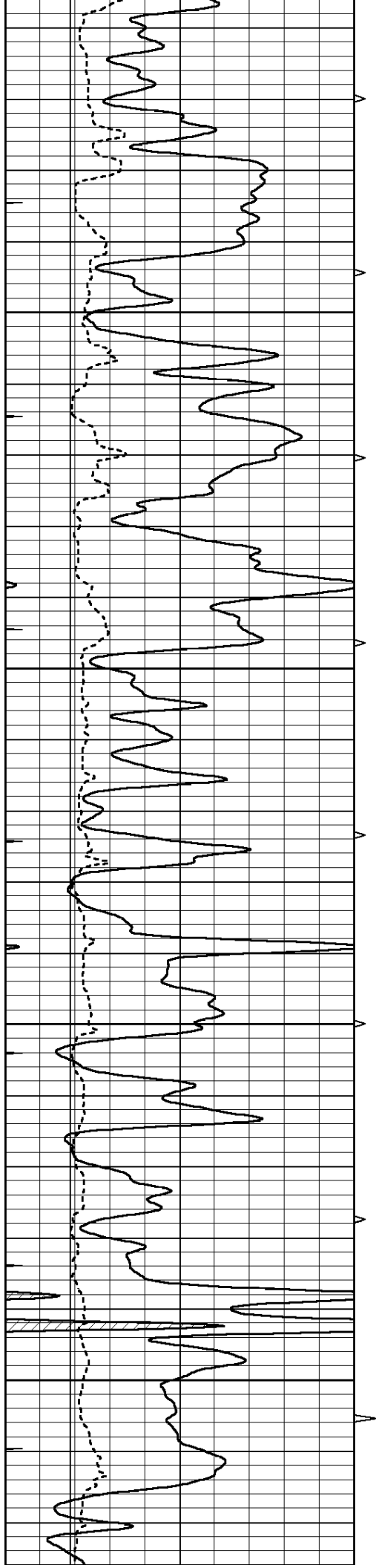

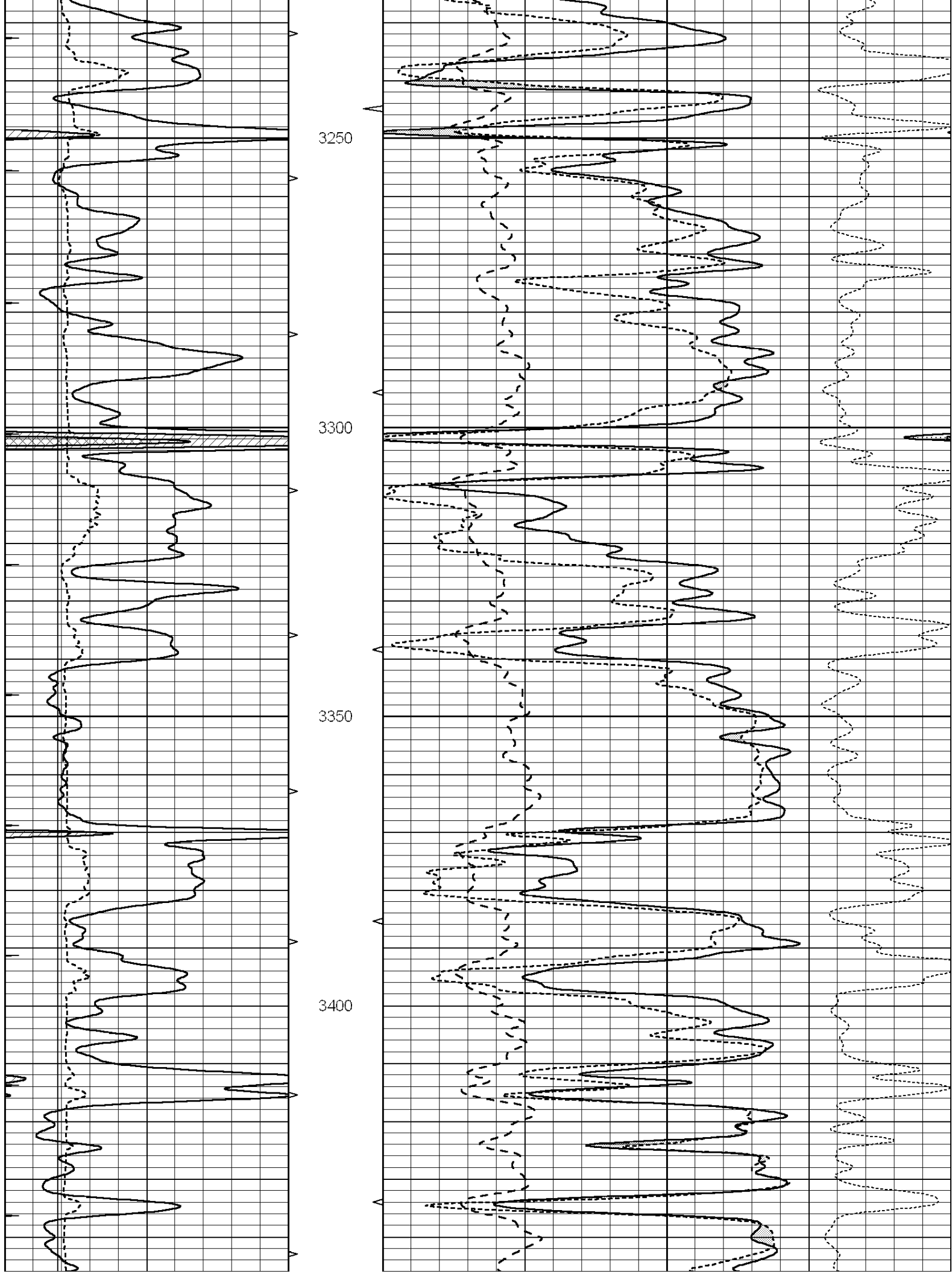

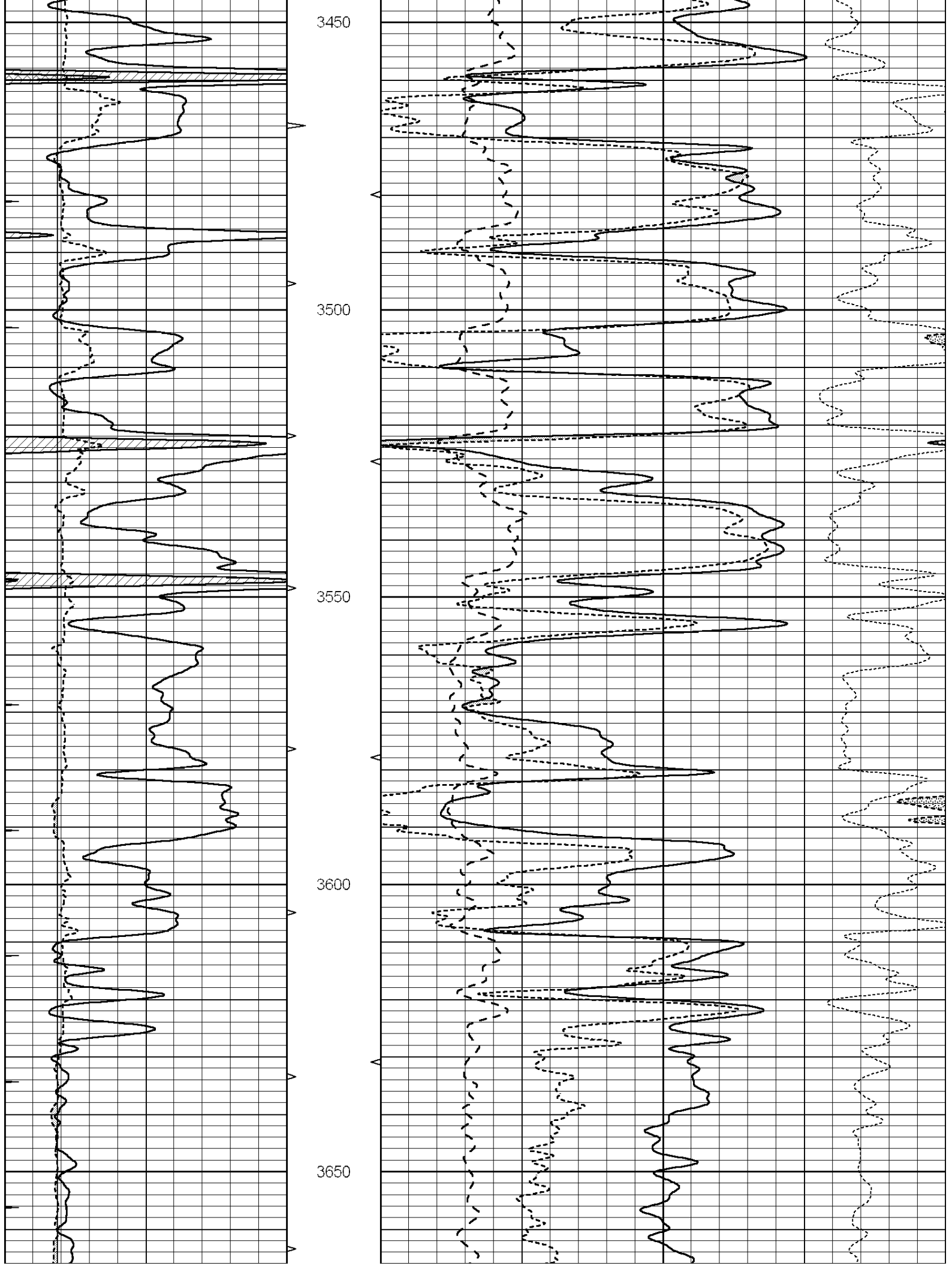

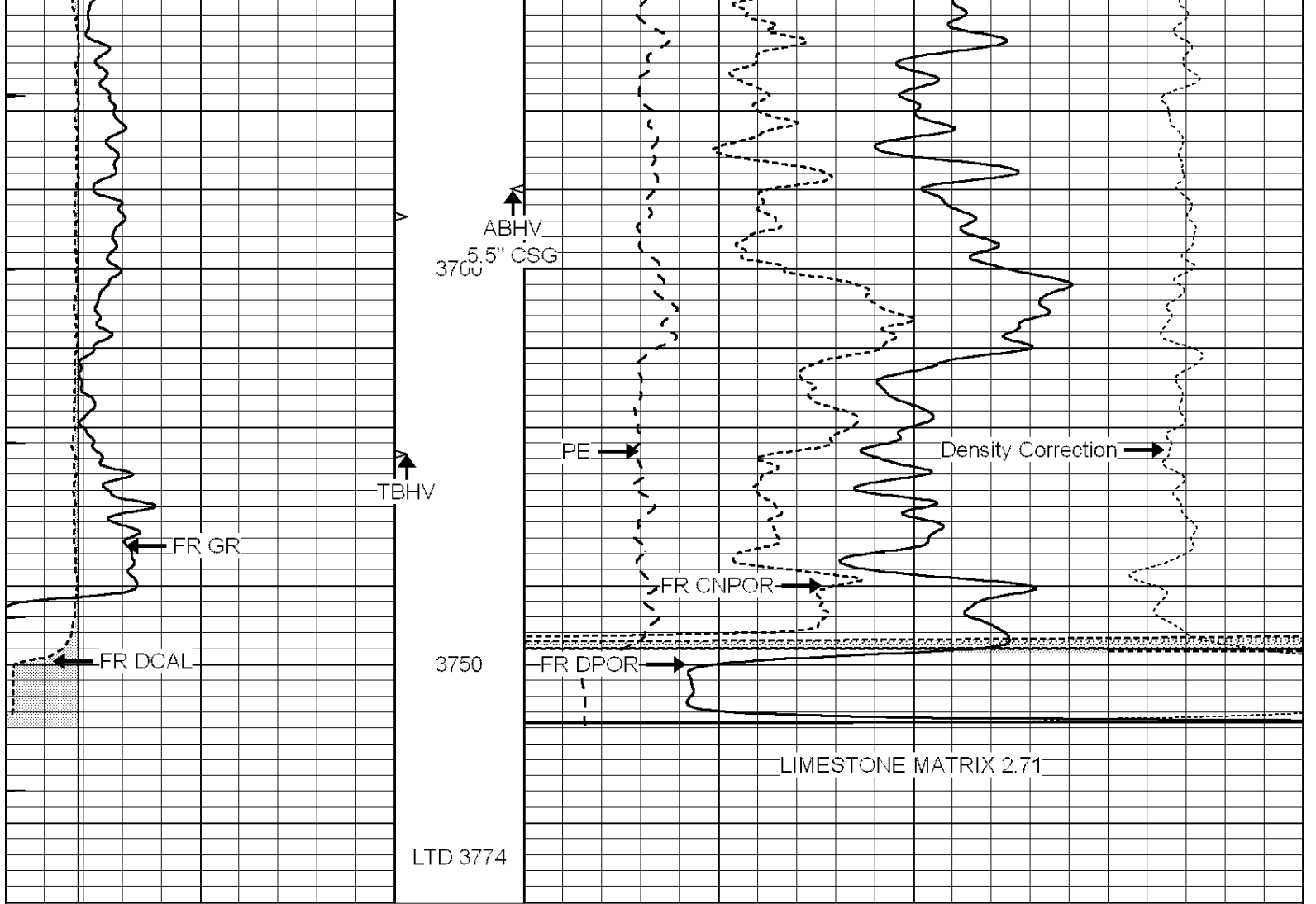

0	GAMMA RAY (GAPI)	150	ABHV	30	COMPENSATED DENSITY (pu)	-10
6	CALIPER (in)	16	10 (ft3)	0 30	COMPENSATED NEUTRON (pu)	-10
0	MINMK	20	TBHV	0	PE	10 -0.25 CORRECTION (g/cc) 0.25
			0 (ft3)	10		



# REPEAT SECTION

Database File: 25876pe.db  
 Dataset Pathname: pass2.2  
 Presentation Format: \_ldt\_neu  
 Dataset Creation: Fri Sep 05 10:13:30 2014 by Calc SOC 120430  
 Charted by: Depth in Feet scaled 1:240

0	GAMMA RAY (GAPI)	150	ABHV	30	COMPENSATED DENSITY (pu)	-10
6	CALIPER (in)	16	10 (ft3)	0 30	COMPENSATED NEUTRON (pu)	-10
0	MINMK	20	TBHV	0	PE	10 -0.25 CORRECTION (g/cc) 0.25
			0 (ft3)	10		

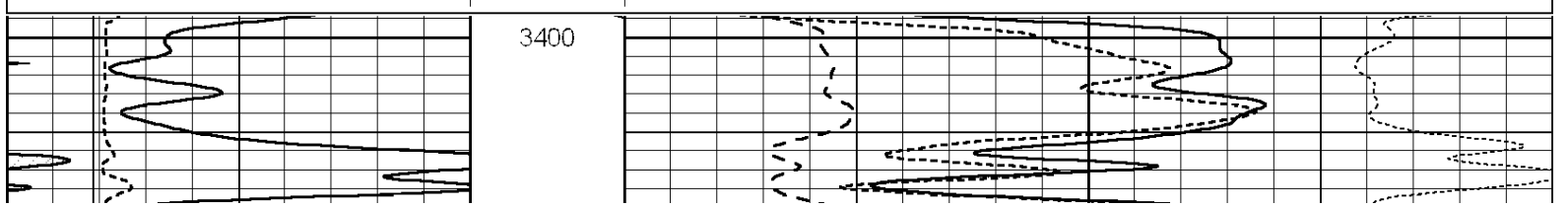

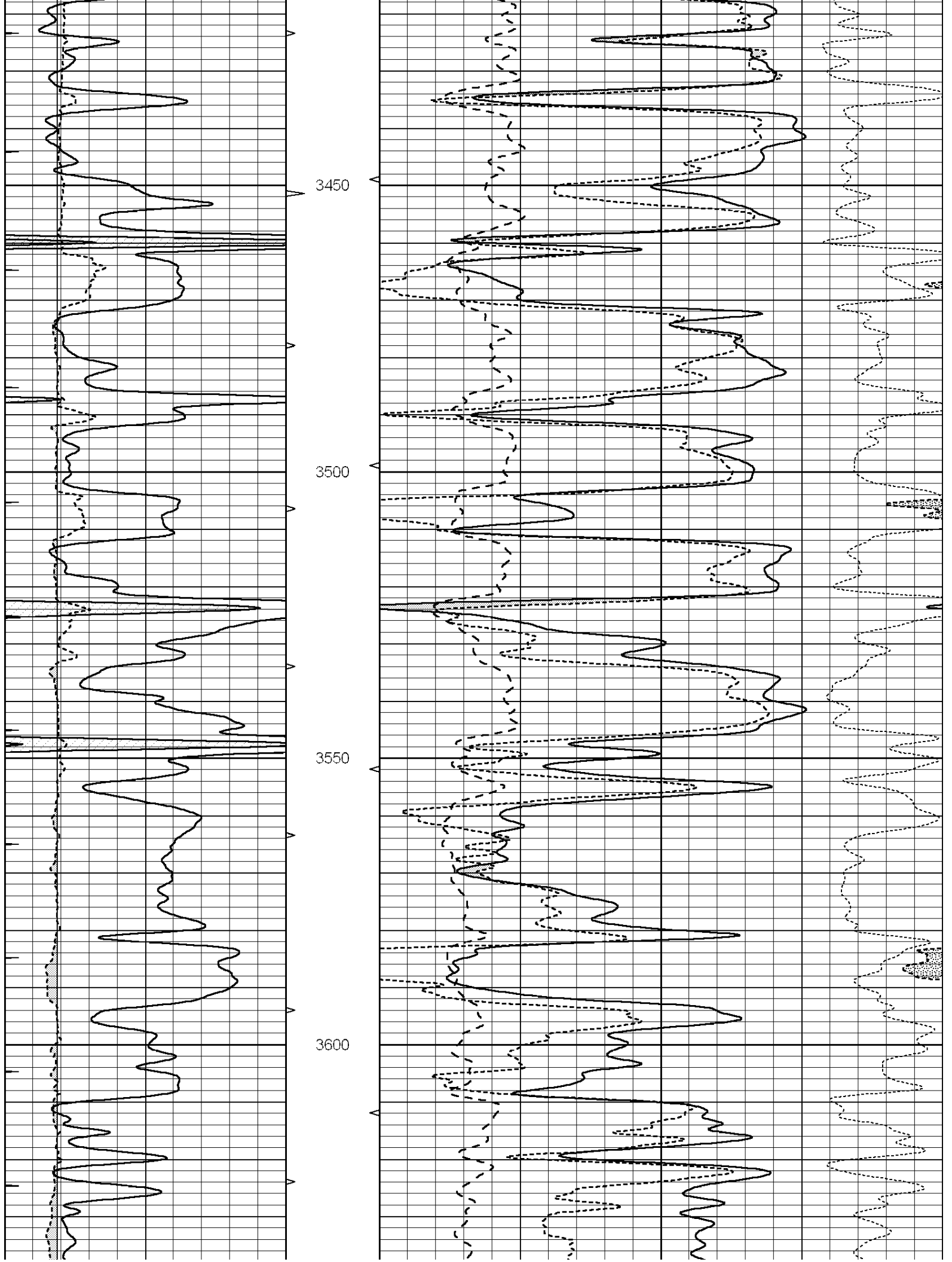

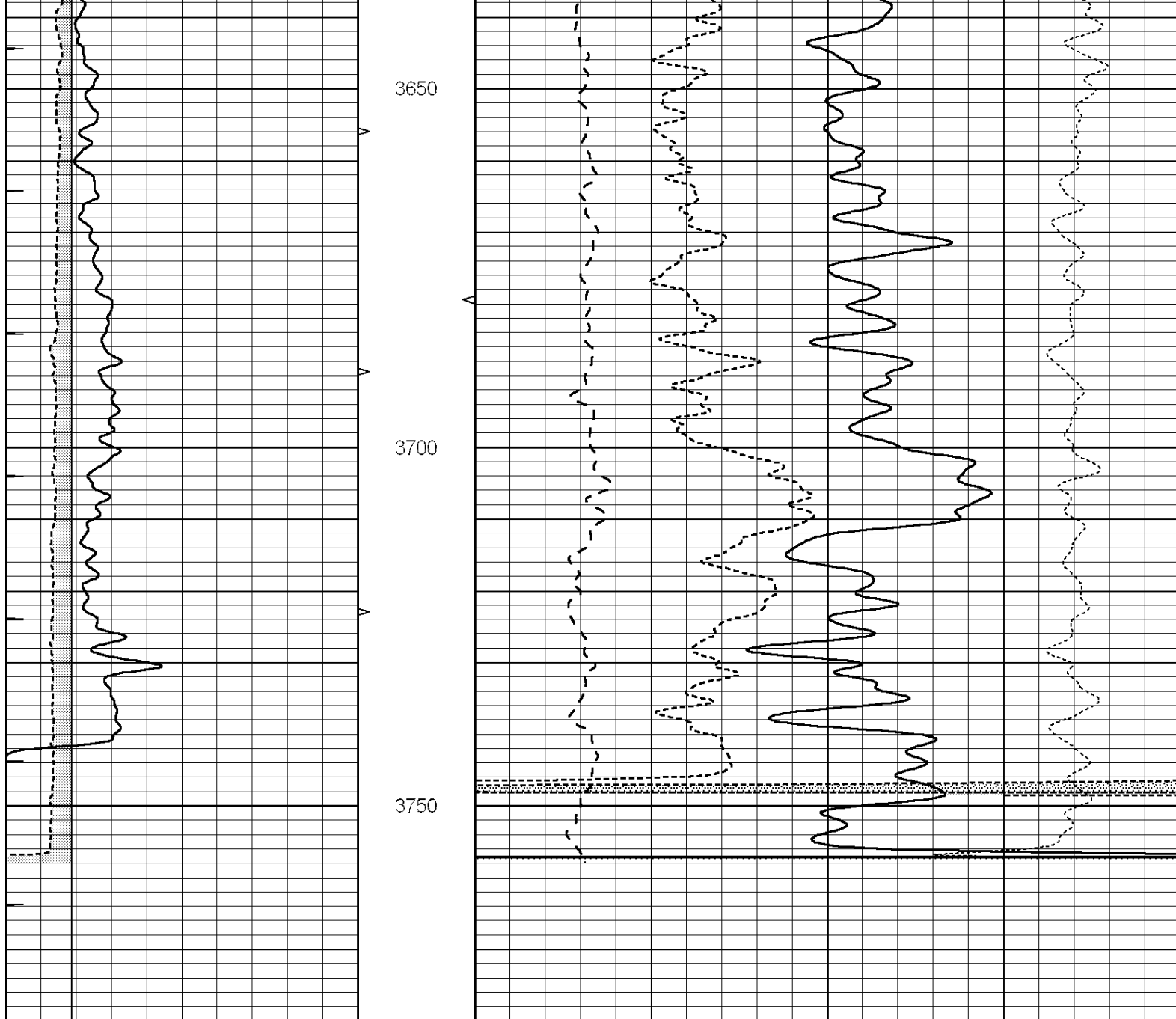

0	GAMMA RAY (GAPI)	150	ABHV	30	COMPENSATED DENSITY (pu)	-10			
6	CALIPER (in)	16	10 (ft3)	0	30	COMPENSATED NEUTRON (pu)	-10		
0	MINMK	20	TBHV	0	10	PE	-0.25	CORRECTION (g/cc)	0.25
			0 (ft3)	10					



# DOLOMITE MATRIX

Database File: 25876pe.db  
 Dataset Pathname: pass2.3.D  
 Presentation Format: \_ldt\_neu  
 Dataset Creation: Fri Sep 05 10:45:09 2014  
 Charted by: Depth in Feet scaled 1:240

0	GAMMA RAY (GAPI)	150	ABHV	30	COMPENSATED DENSITY (pu)	-10			
6	CALIPER (in)	16	10 (ft3)	0	30	COMPENSATED NEUTRON (pu)	-10		
0	MINMK	20	TBHV	0	10	PE	-0.25	CORRECTION (g/cc)	0.25

MINIMK

20

FBTV

0

FE

10-0.25

CORRECTION (g/cc)

0.25

0 (ft3) 10

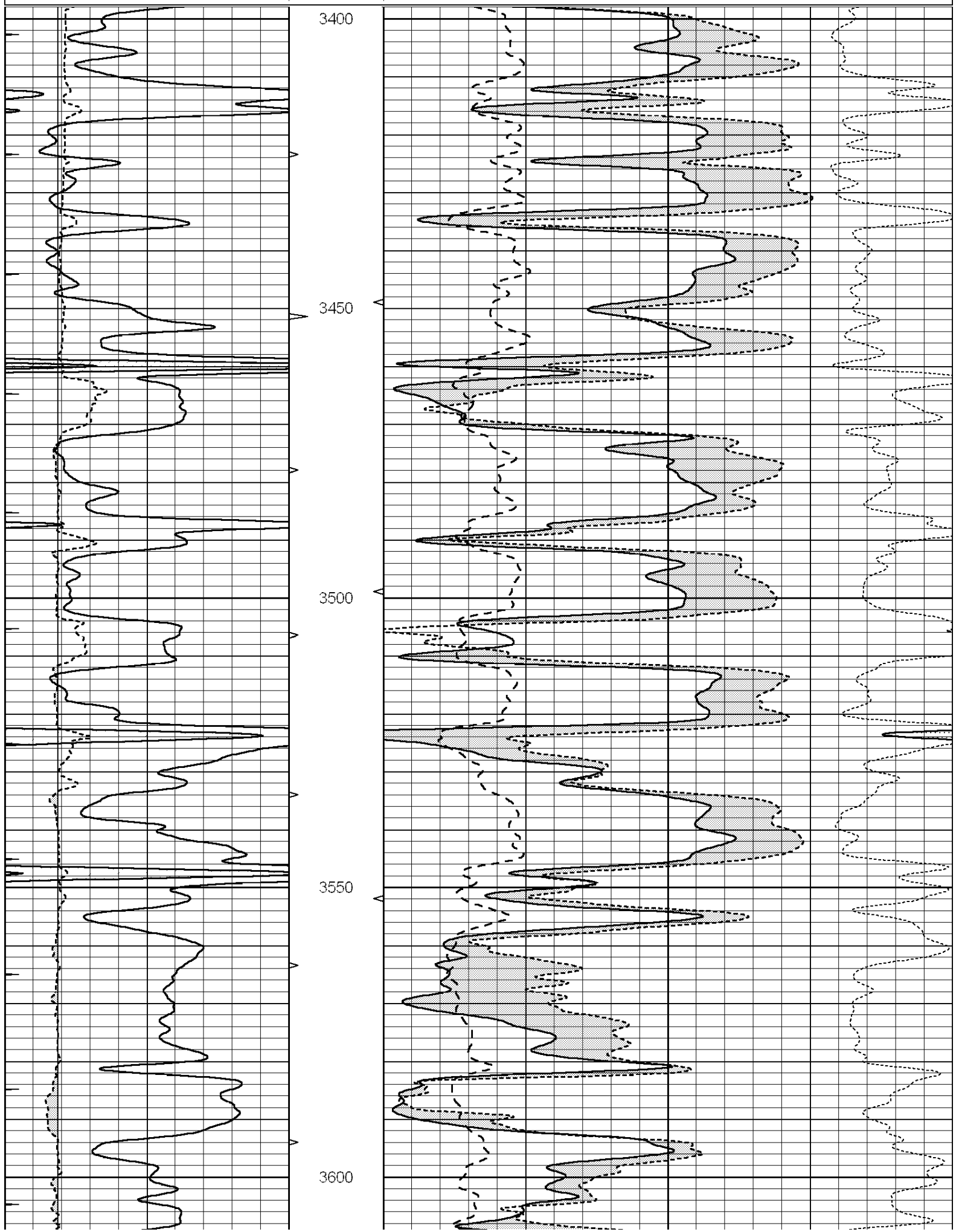

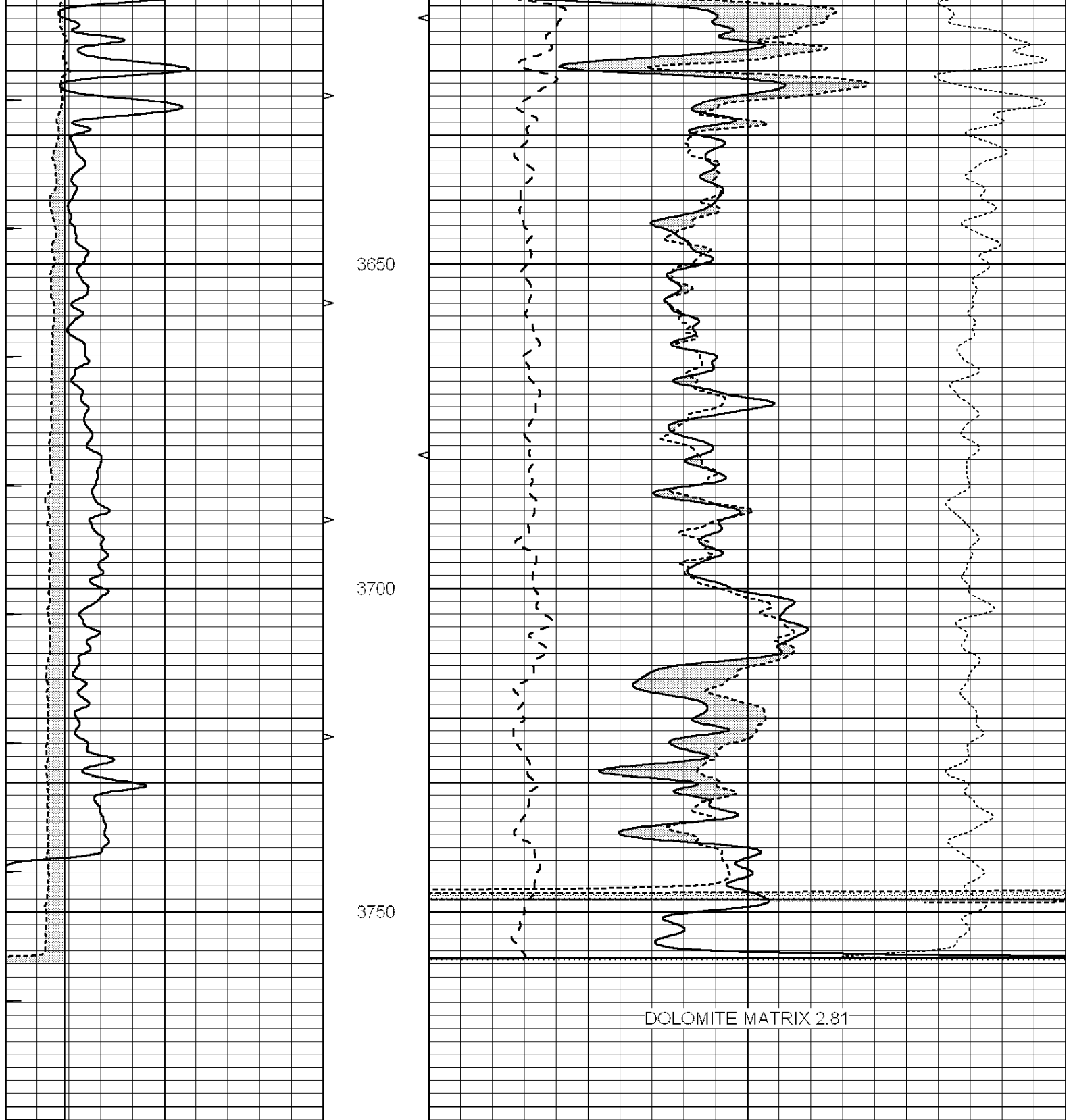

0	GAMMA RAY (GAPI)	150	ABHV	30	COMPENSATED DENSITY (pu)	-10
6	CALIPER (in)	16	10 (ft3)	0 30	COMPENSATED NEUTRON (pu)	-10
0	MINMK	20	TBHV	0	PE	10 -0.25
			0 (ft3)	10	CORRECTION (g/cc)	0.25

Calibration Report

Database File: 25876pe.db  
 Dataset Pathname: pass3.1  
 Dataset Creation: Fri Sep 05 12:57:32 2014 by Calc SOC 120430

Serial-Model:  
 Surface Cal Performed:  
 Downhole Cal Performed:  
 After Survey Verification Performed:

PROBE9-DILG  
 Wed Sep 03 13:45:30 2014  
 Mon Jul 28 12:02:56 2008  
 Mon Jul 28 12:02:56 2008

Surface Calibration

Loop:	Readings			References			Results	
	Air	Loop		Air	Loop		m	b
Deep	-0.014	0.629	V	0.000	400.000	mmho/m	670.000	-12.000
Medium	0.039	0.728	V	0.000	464.000	mmho/m	670.000	-24.000
Internal:	Zero	Cal		Zero	Cal		m	b
Deep	0.011	0.610	V	0.000	400.000	mmho/m	667.135	-7.256
Medium	0.005	0.712	V	0.000	464.000	mmho/m	655.677	-3.102

Downhole Calibration

	Readings			References			Results	
	Zero	Cal		Zero	Cal		m'	b'
Deep	0.000	0.000	mmho/m	14.508	388.384	mmho/m	1.000	0.000
Medium	0.000	0.000	mmho/m	166.367	504.400	mmho/m	1.000	0.000
LL3		7.500	V		1400.000	Ohm-m		
		0.000	V		20.000	Ohm-m		
		-7.200	V		4000.000	mmho-m		

After Survey Verification

	Readings			Targets			Results	
	Zero	Cal		Zero	Cal		m'	b'
Deep	0.000	0.000	mmho/m	0.000	0.000	mmho/m	0.000	0.000
Medium	0.000	0.000	mmho/m	0.000	0.000	mmho/m	0.000	0.000
LL3		1.000	Ohm-m		1.000	Ohm-m		
		0.000	Ohm-m		0.000	Ohm-m		
		1.000	mmho-m		1.000	mmho-m		

Litho Density Calibration Report  
 Serial: 004N Model: PRB

Master Calibration

Performed Fri May 30 11:01:00 2014

	Background	Magnesium	Aluminum	Sandstone	
Window 1	1378.8	10804.6	3492.0	12453.4	cps
Window 2	1262.4	9313.5	3076.7	10594.7	cps
Window 3	1077.6	5668.7	2076.0	6314.8	cps
Window 4	306.4	313.0	306.4	315.6	cps
Long Space	0.0	8051.0	1814.3	9332.3	cps
Short Space	1.9	1706.1	1146.0	1707.6	cps
Rho		1.7100	2.5900	1.3800	g/cc
Pe		0.0000	2.5700	1.5500	
Rib Angle	: 45.0	Rib Slope	: 1.002	Density/Spine Ratio	: 0.571
Spine Angle	: 75.0	Spine Slope	: 3.745	Spine Intercept	: -18.9

Before Survey Verification

Performed Wed Dec 31 18:00:00 1969

Window 1	0.0	0.0	0.0	0.0	cps
Window 2	0.0	0.0	0.0	0.0	cps
Window 3	0.0	0.0	0.0	0.0	cps
Window 4	0.0	0.0	0.0	0.0	cps
Long Space	0.0	0.0	0.0	0.0	cps

Short Space	0.0	0.0	0.0	0.0	cps
Measured Rho		0.0000	0.0000	0.0000	g/cc
Measured Correction		0.0000	0.0000	0.0000	g/cc
Measured Pe			0.0000	0.0000	

After Survey Verification		Performed Wed Dec 31 18:00:00 1969			
Window 1	0.0	0.0	0.0	0.0	cps
Window 2	0.0	0.0	0.0	0.0	cps
Window 3	0.0	0.0	0.0	0.0	cps
Window 4	0.0	0.0	0.0	0.0	cps
Long Space	0.0	0.0	0.0	0.0	cps
Short Space	0.0	0.0	0.0	0.0	cps
Measured Rho		0.0000	0.0000	0.0000	g/cc
Measured Correction		0.0000	0.0000	0.0000	g/cc
Measured Pe			0.0000	0.0000	

Compensated Neutron Calibration Report

Serial Number: 070808  
Tool Model: Probe

PRE-SURVEY VERIFICATION				
Detector	Readings	Measured	Target	
Short Space	cps			
Long Space	cps	pu	pu	

POST-SURVEY VERIFICATION				
Detector	Readings	Measured	Target	
Short Space	cps			
Long Space	cps	pu	pu	

Gamma Ray Calibration Report

Serial Number: 070558  
Tool Model: OPEN\_GR  
Performed: Mon Jun 30 21:53:39 2014

Calibrator Value: 1.0 GAPI

Background Reading: 0.0 cps  
Calibrator Reading: 1.0 cps

Sensitivity: 0.2800 GAPI/cps