



DUAL INDUCTION LOG NORDMEYER # 37-14

COMPANY : DAYSTAR PETROLEUM WELL : NORDMEYER # 37-14 FIELD : QUINCY COUNTY : WOODSON STATE : KANSAS	OTHER SERVICES: CDL CNL D. TEM
LOCATION : 2145' FNL / 1155' FWL NE SE SW NW SECTION : 30 TOWNSHIP : 25S RANGE : 14E API NO. : 15-207-28908-00-00 UNIQUE WELL ID. : 30931	
PERMANENT DATUM : GL LOG MEASURED FROM : GL DRL MEASURED FROM : GL	
DATE : 05/20/14 DEPTH DRILLER : 1363' BIT SIZE : 5.875" LOG TOP : 400.80 LOG BOTTOM : 1362.90 CASING OD : 7" CASING BOTTOM : 45' CASING TYPE : STEEL BOREHOLE FLUID : WATER RM TEMPERATURE : 80 MUD RES : .60 MUD WEIGHT : 8.3 WITNESSED BY : LEIS, J. RECORDED BY : WILSON, D. REMARKS 1 : REMARKS 2 : THANK YOU	
ELEVATION KB : ELEVATION DF : ELEVATION GL : 970' RIG NUMBER : LOGGER TD : ARRIVAL TIME : DEPARTURE TIME : CIRC STOPPED :	

ALL SERVICES PROVIDED SUBJECT TO STANDARD TERMS AND CONDITIONS

2 INCH LOG, CONDUCTIVITY NORDMEYER # 37-14 05/20/14

LOG PARAMETERS

MATRIX DENSITY : 2.71	NEUTRON MATRIX : LIMESTONE	MATRIX DELTA T : 49
MAGNETIC DECL : 0	ELECT. CUTOFF : 37770	BIT SIZE : 5.875"
PRESENTATION NAME/DATE = CORNISH CHANUTE DIL 1 OLD-2.0 10/05/2011		VERSION = 3.641Y

	FEET	RES(DI)		
	0	OHM-M	100	
		RES(DG)		
	0	OHM-M	100	
		COND(DI)		
GAMMA				
0	API-GR	150		
	SP			

575 MV 375

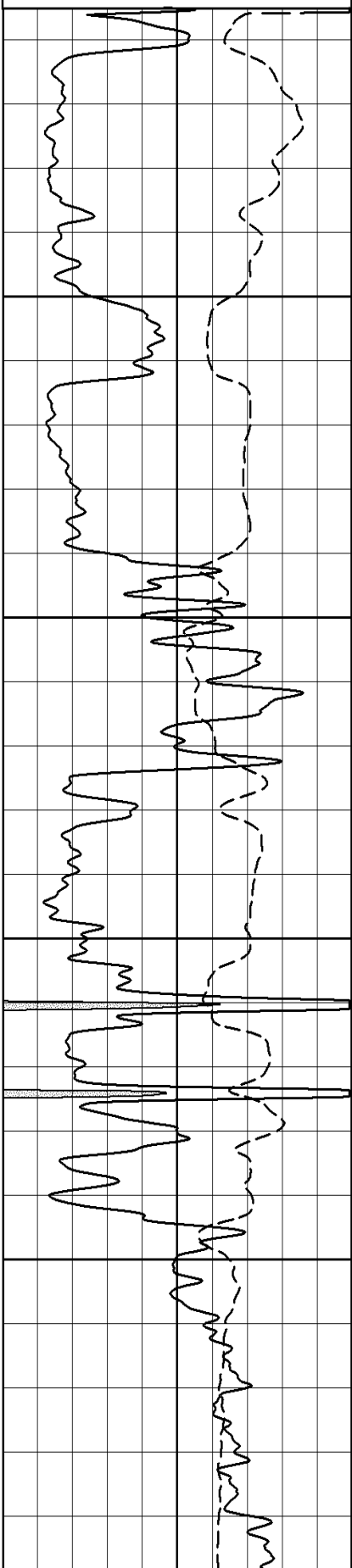

500 MMHO/M 0

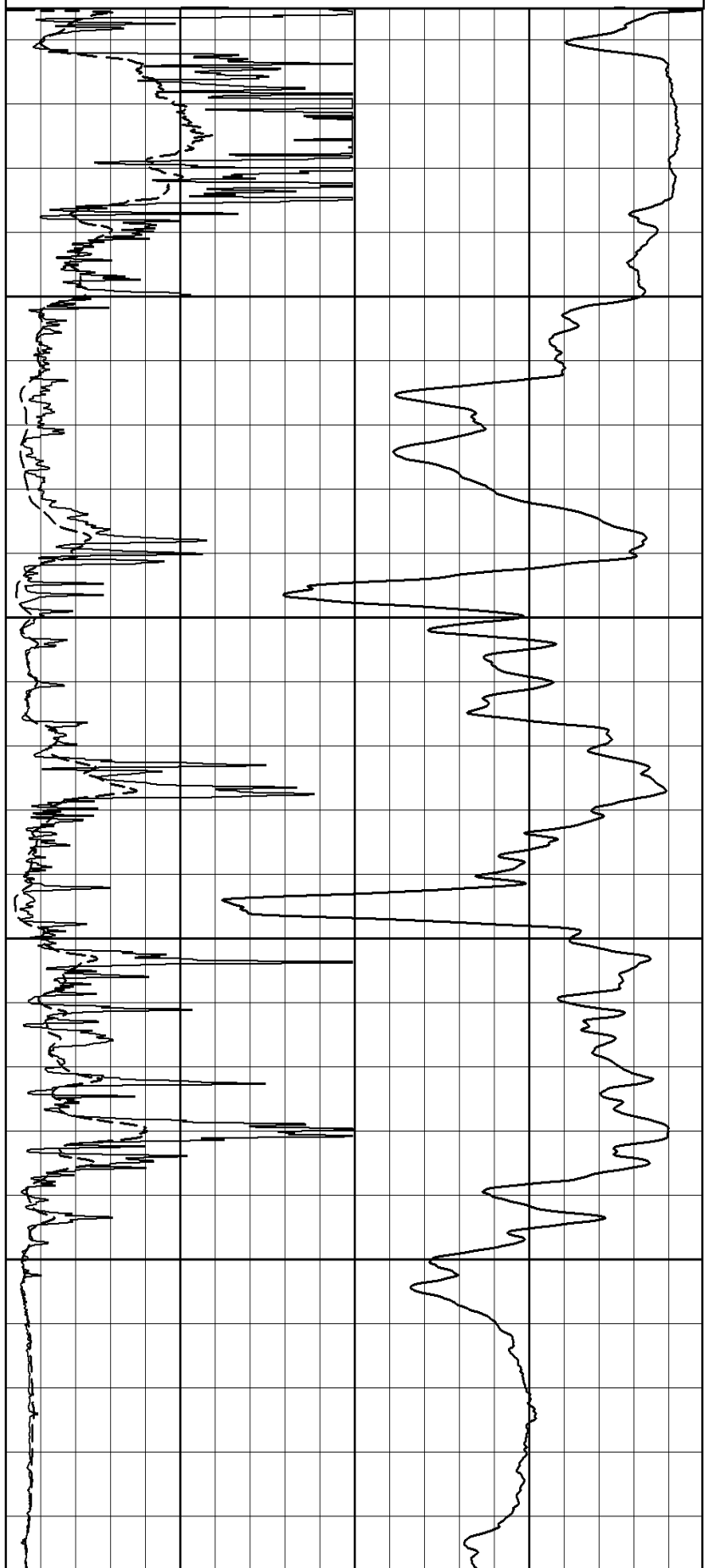

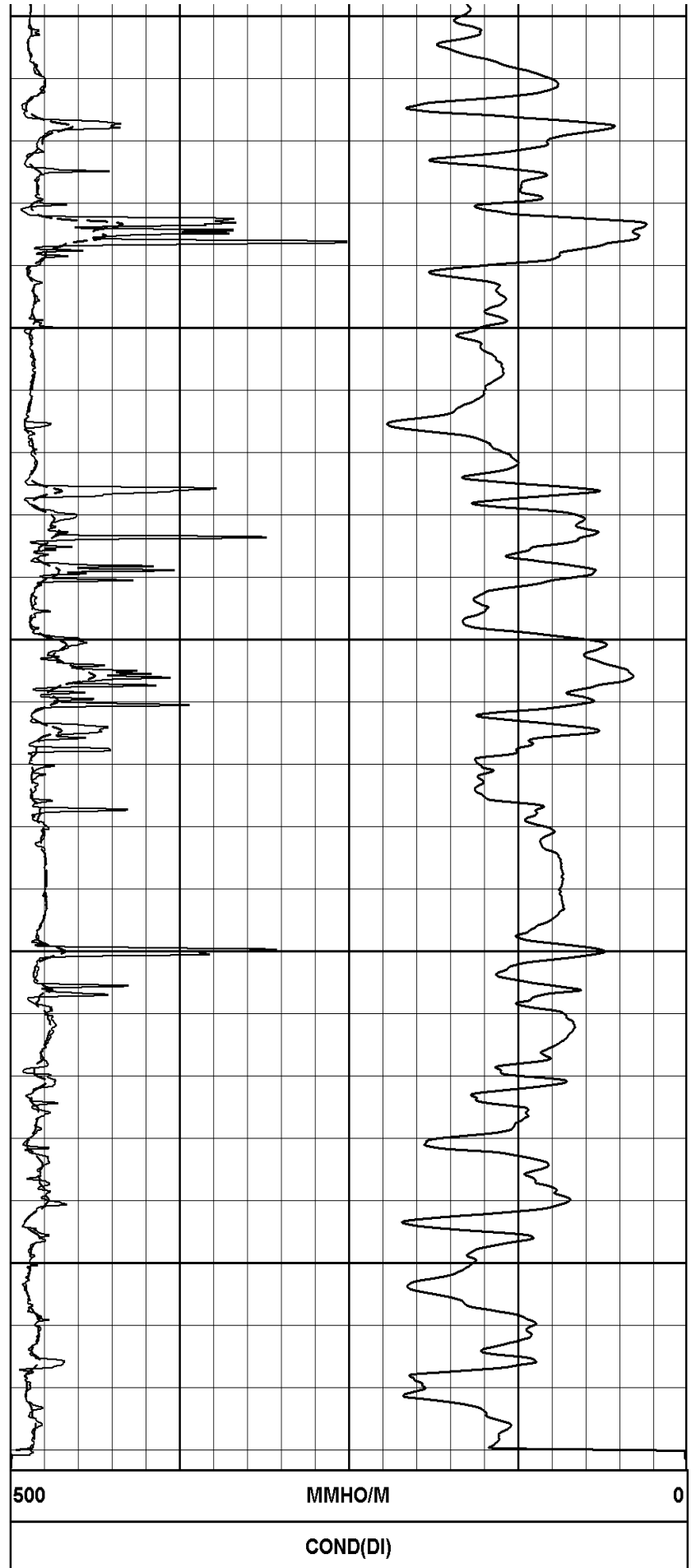
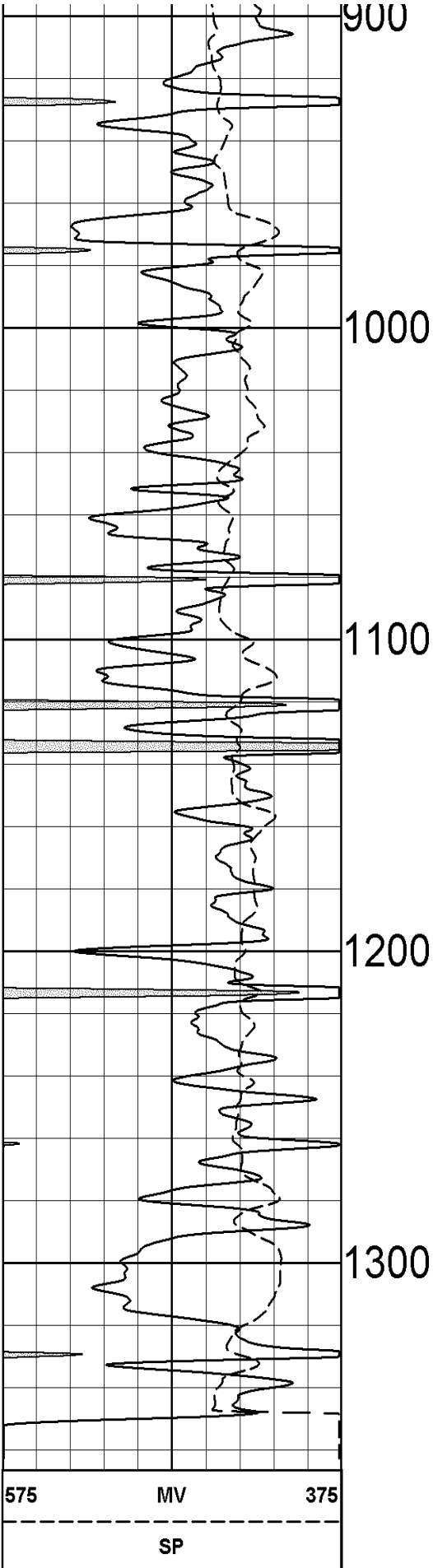

0	API-GR	150
GAMMA		

0	OHM-M	100
RES(DG)		
0	OHM-M	100
RES(DI)		

FEET

2 INCH LOG, CONDUCTIVITY NORDMEYER # 37-14 05/20/14

LOG PARAMETERS

MATRIX DENSITY : 2.71 NEUTRON MATRIX : LIMESTONE MATRIX DELTA T : 49
MAGNETIC DECL : 0 ELECT. CUTOFF : 37770 BIT SIZE : 5.875"
PRESENTATION NAME/DATE = CORNISH CHANUTE DIL 1 OLD-2.0 10/05/2011 VERSION = 3.64IY

5 INCH LOG, DUAL INDUCTION NORDMEYER # 37-14 05/20/14

LOG PARAMETERS

MATRIX DENSITY : 2.71 NEUTRON MATRIX : LIMESTONE MATRIX DELTA T : 49
MAGNETIC DECL : 0 ELECT. CUTOFF : 37770 BIT SIZE : 5.875"
PRESENTATION NAME/DATE = CORNISH CHANUTE DIL 2 OLD- 5.0 10/05/2011 VERSION = 3.64IY

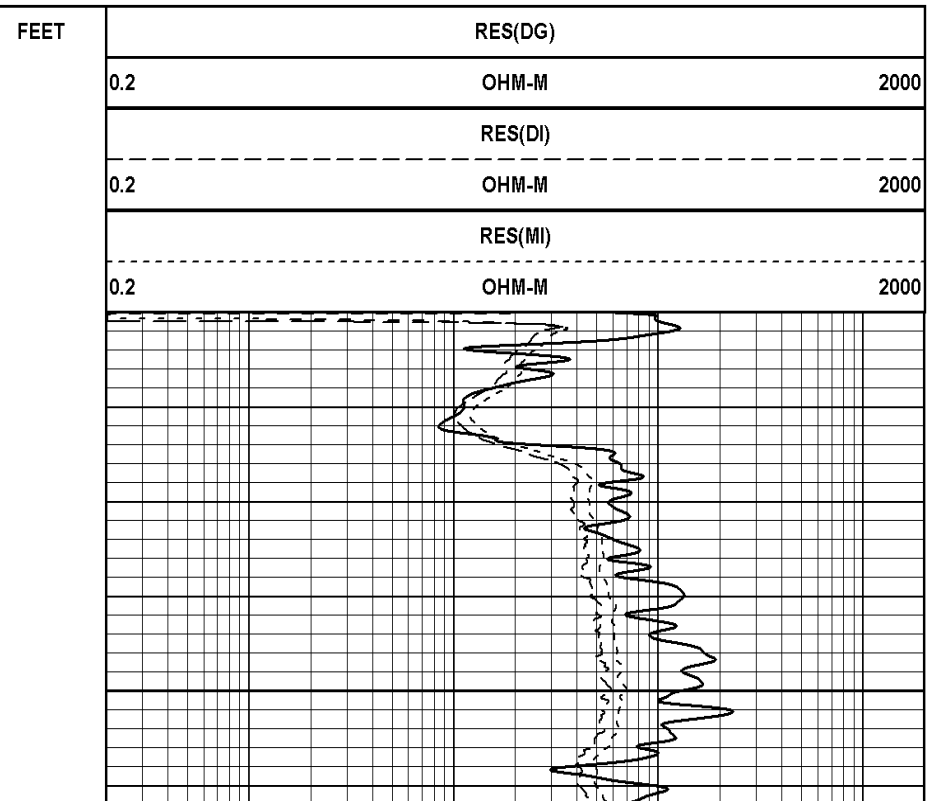
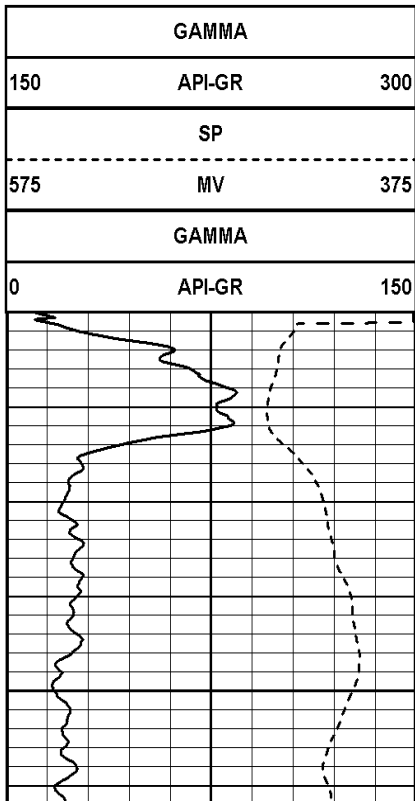

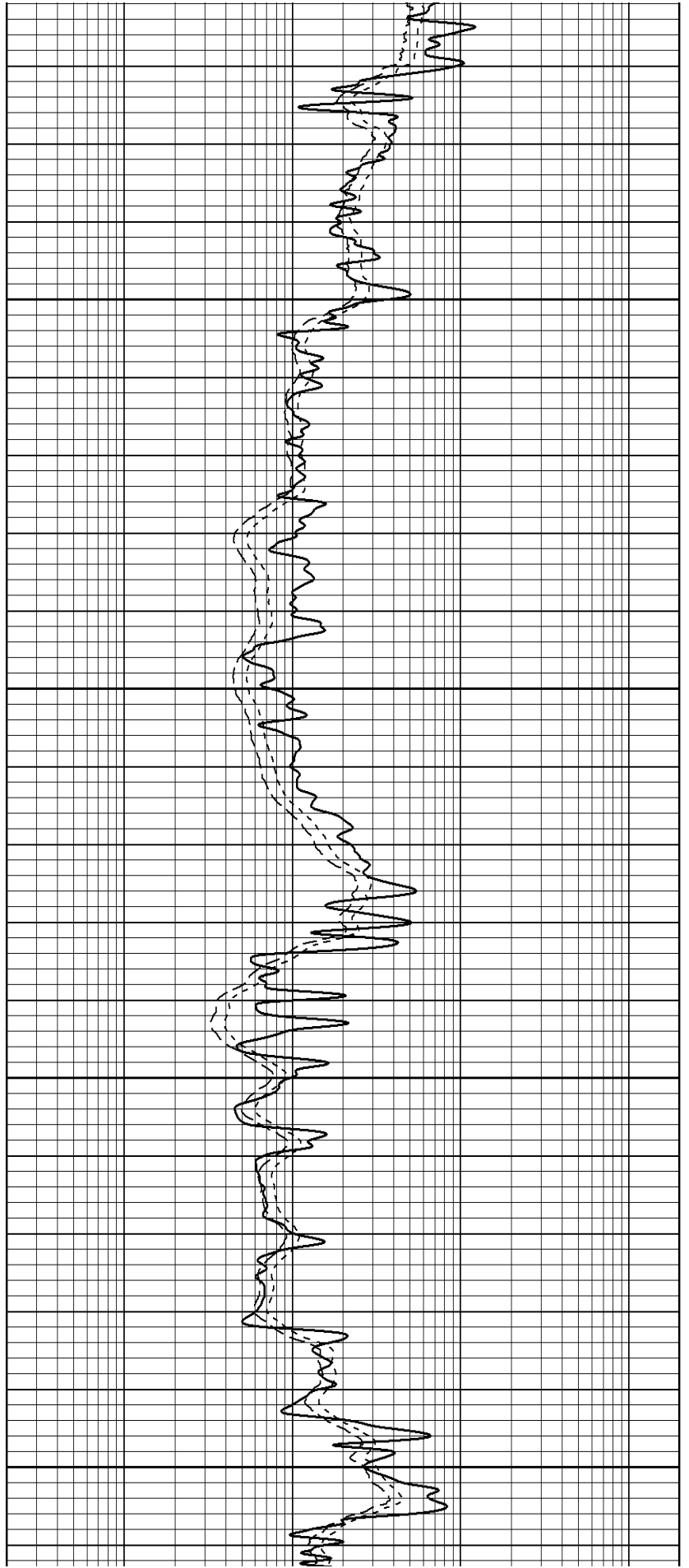
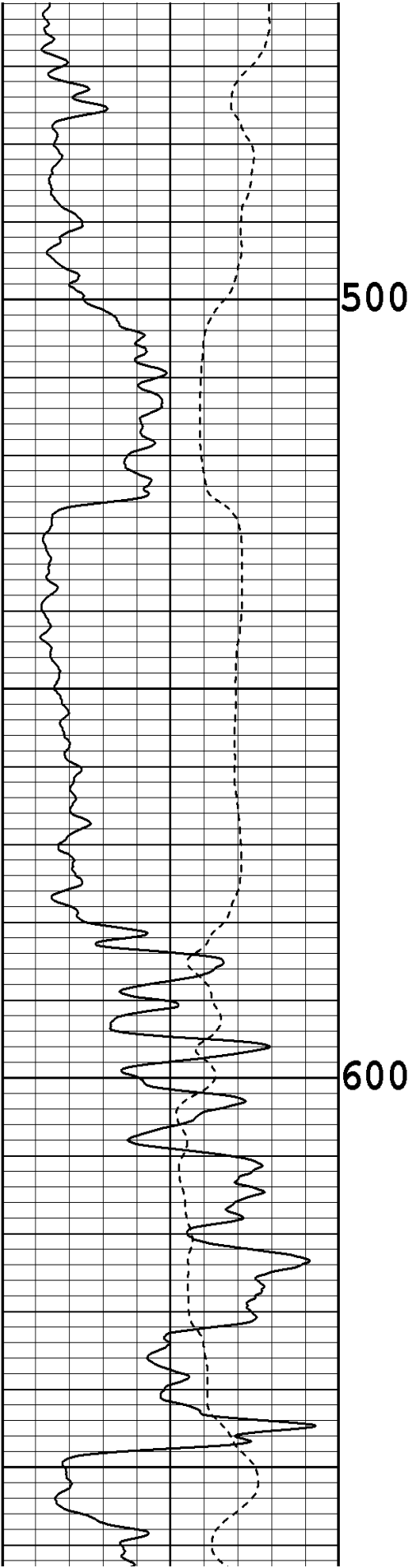

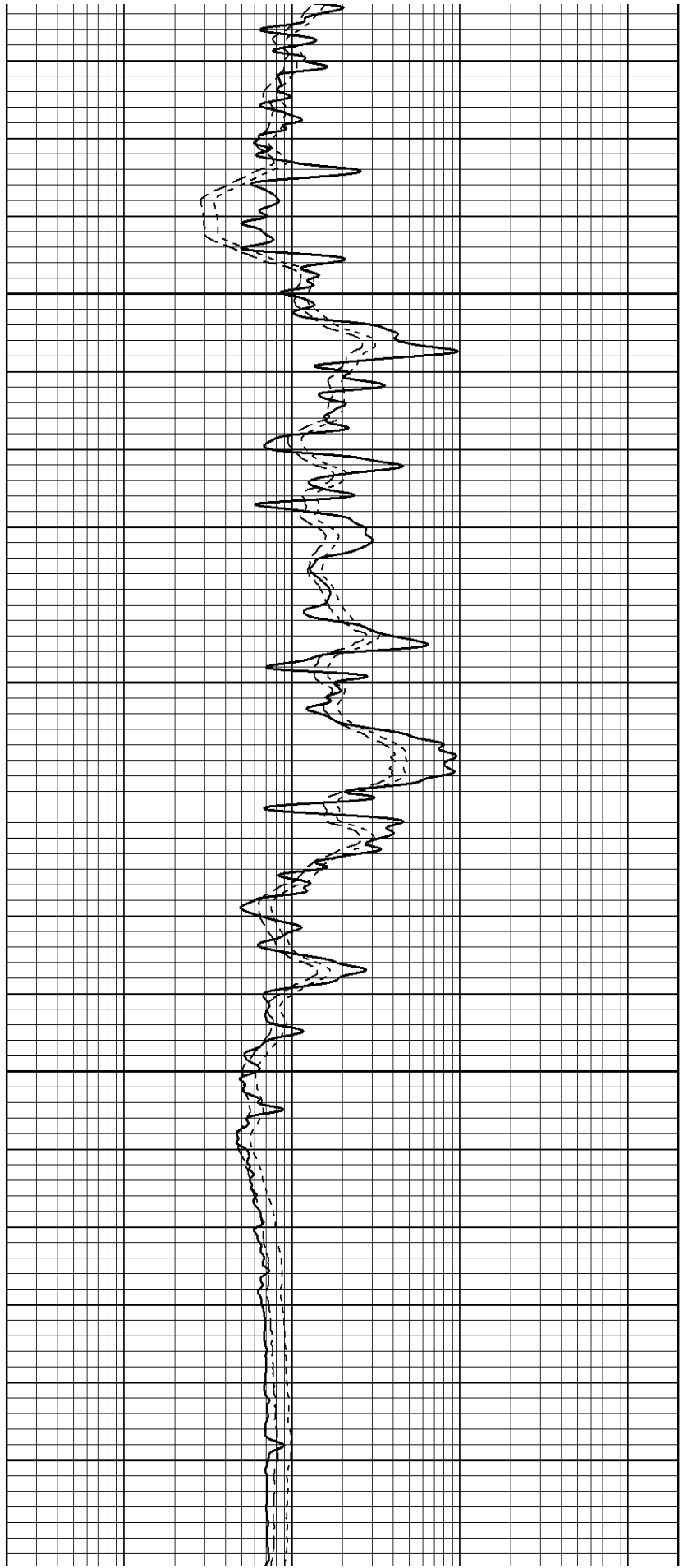
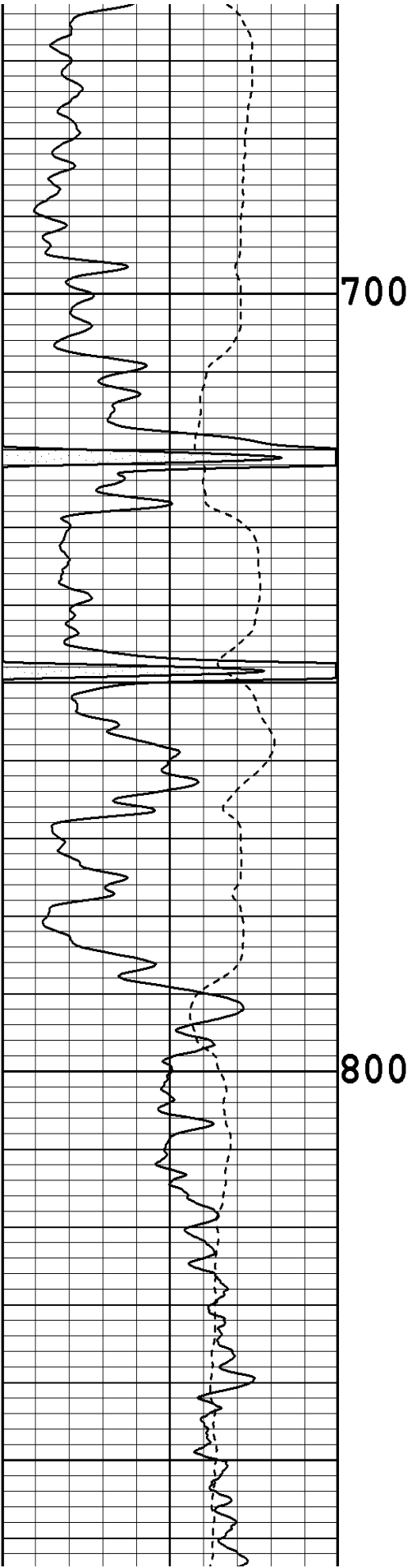

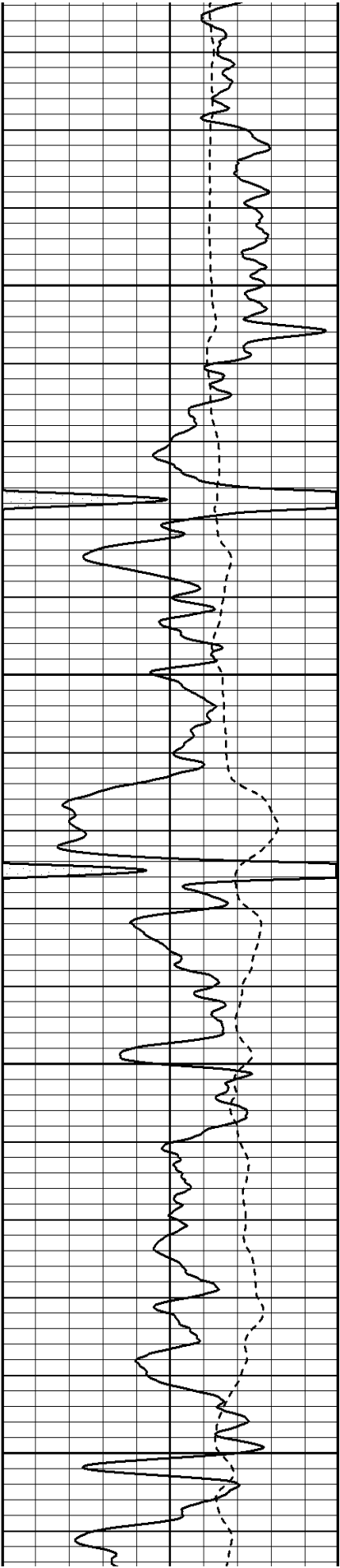

900

1000

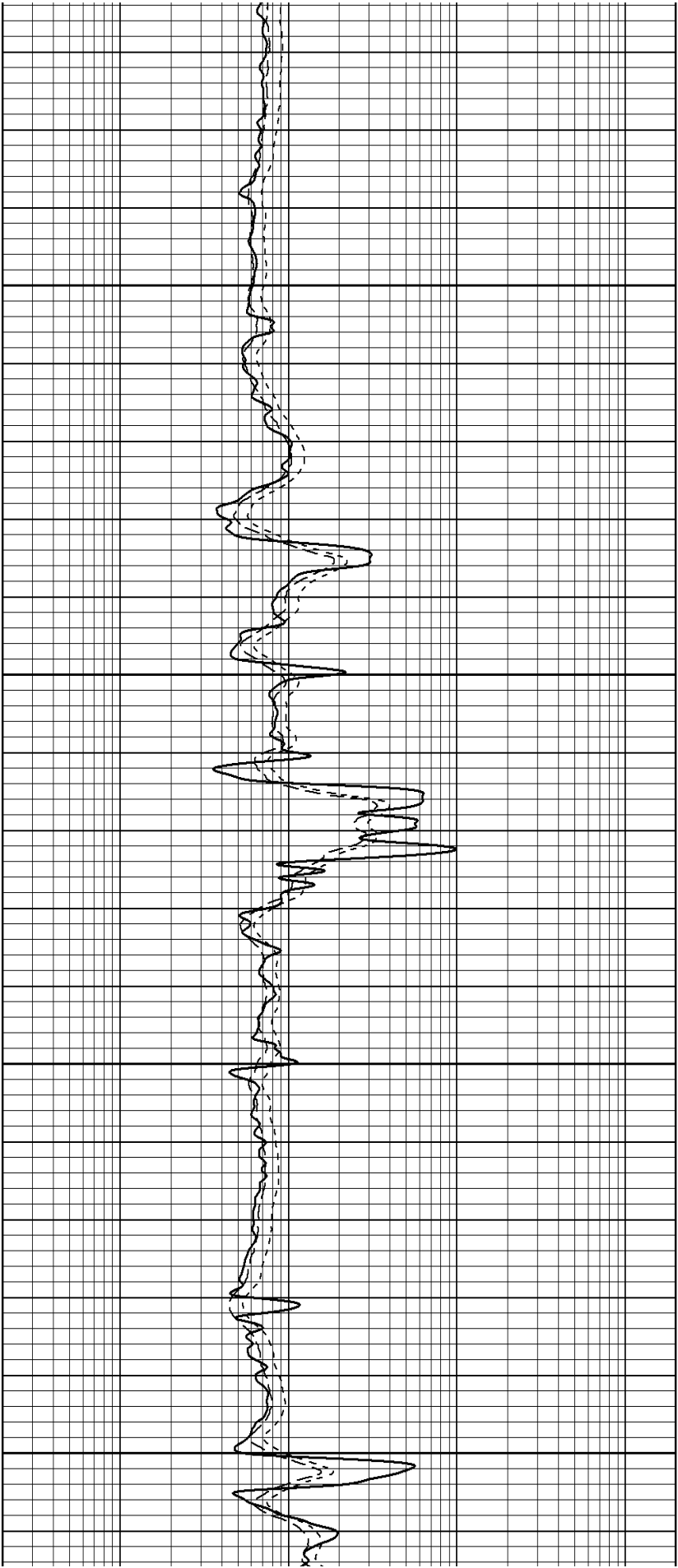

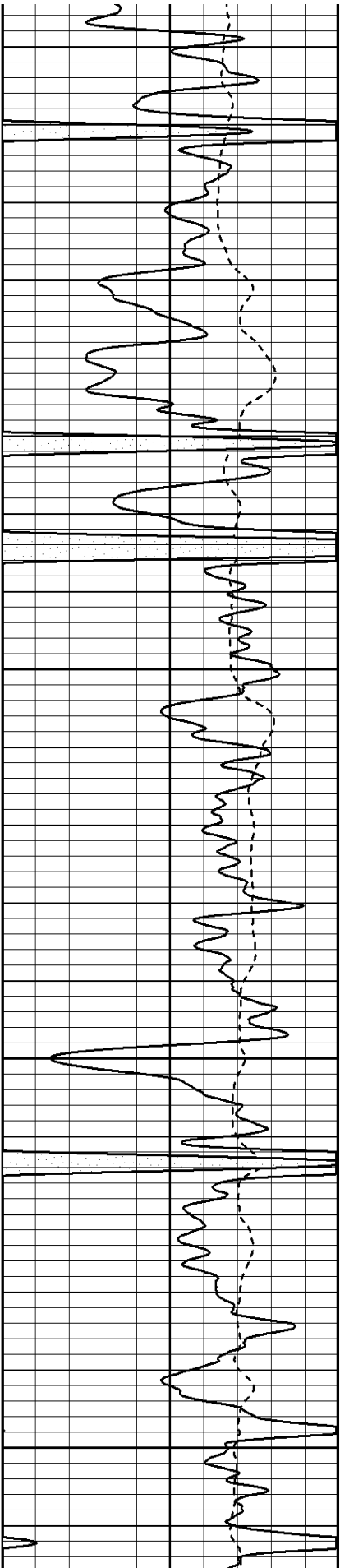

1100

1200

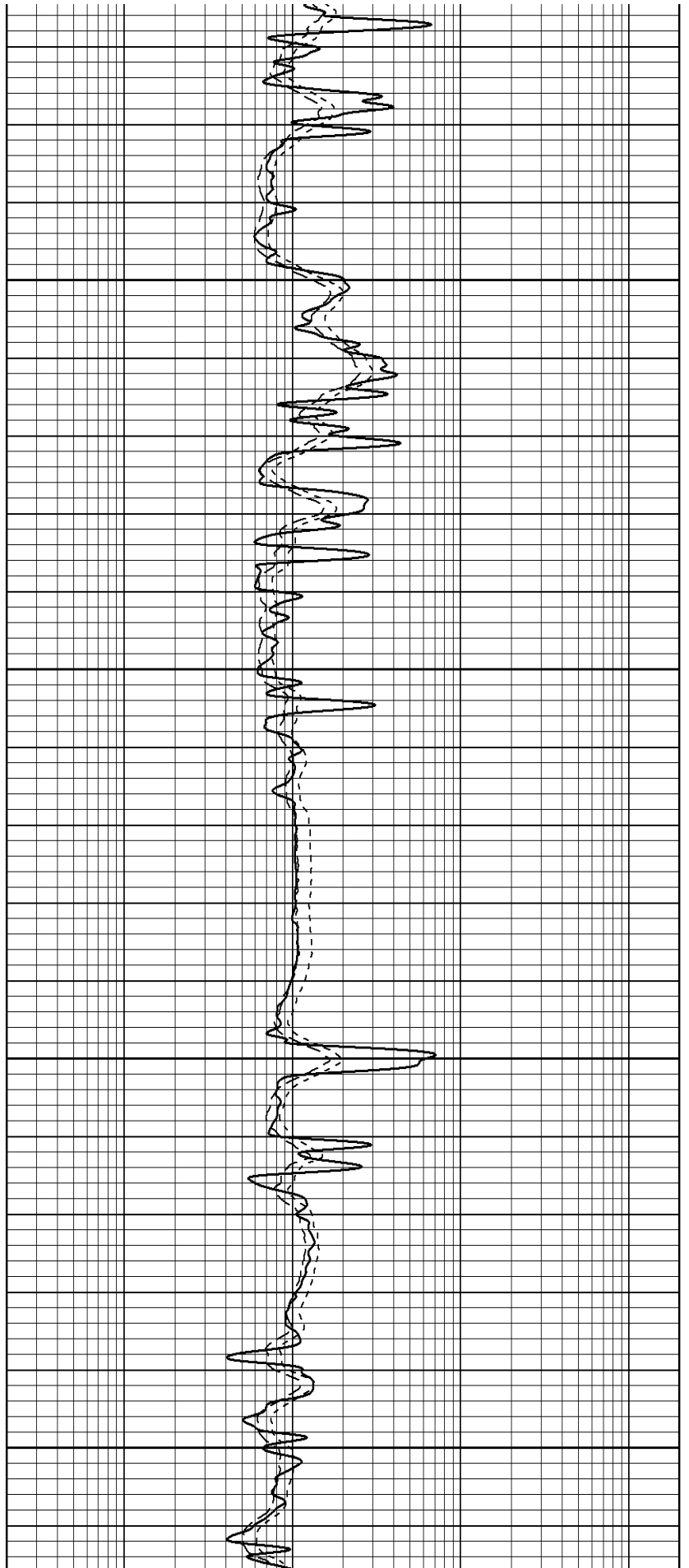

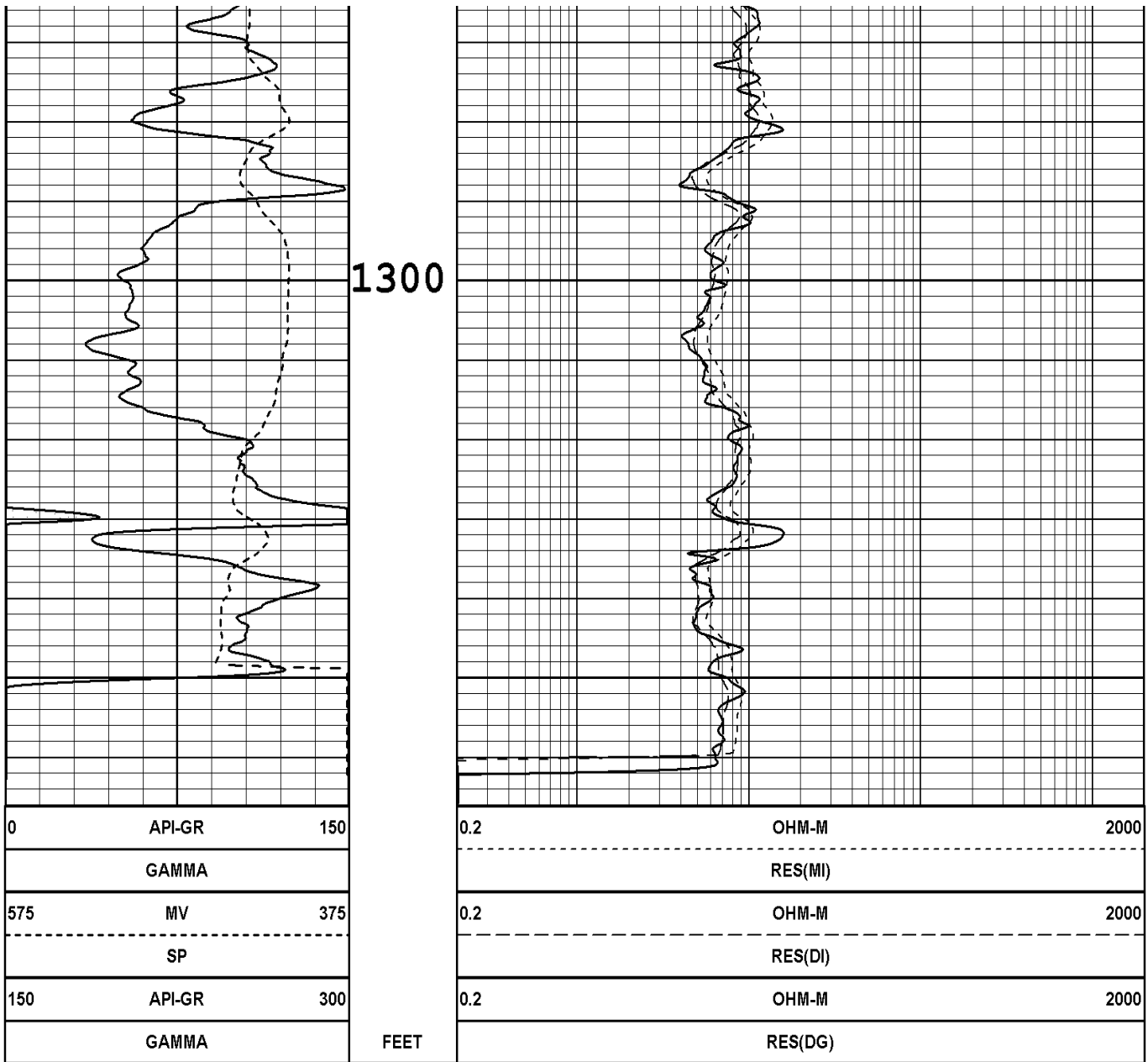

▲ 5 INCH LOG, DUAL INDUCTION NORDMEYER # 37-14 05/20/14 ▲

LOG PARAMETERS

MATRIX DENSITY : 2.71	NEUTRON MATRIX : LIMESTONE	MATRIX DELTA T : 49
MAGNETIC DECL : 0	ELECT. CUTOFF : 37770	BIT SIZE : 5.875"
PRESENTATION NAME/DATE = CORNISH CHANUTE DIL 2 OLD- 5.0 10/05/2011		VERSION = 3.641Y