



Weatherford

**COMPACT PHOTO DENSITY
COMPENSATED NEUTRON
MICRORESISTIVITY LOG**

COMPANY	CMX, INC.		
WELL	BARTENDER #3		
FIELD	STRANATHAN		
PROVINCE/COUNTY	BARBER		
COUNTRY/STATE	U.S.A. / KANSAS		
LOCATION	660' FNL & 2310' FEL		
SEC 18	TWP 35S	RGE 11W	Other Services
Latitude			MAI/MFE
Longitude			MSS
API Number	15-007-24211		
Permanent Datum GL, Elevation	1374 feet		
Log Measured From	KB		
Drilling Measured From	KB @ 13 FEET		
Date	12-SEP-2014		
Run Number	ONE		
Service Order	7606-97671138		
Depth Driller	5275.00	feet	Elevations: KB 1387.00
Depth Logger	5272.00	feet	DF 1385.00
First Reading	5240.26	feet	GL 1374.00
Last Reading	3600.00	feet	
Casing Driller	1028.00	feet	
Casing Logger	1028.00	feet	
Bit Size	7.875	inches	
Hole Fluid Type	CHEMICAL		
Density / Viscosity	9.20 lb/USg	61.00 CP	
PH / Fluid Loss	10.80	7.20 ml/30Min	
Sample Source	MUD PIT		
Rm @ Measured Temp	0.84 @ 75.0	ohm-m	
Rmf @ Measured Temp	0.67 @ 75.0	ohm-m	
Rmc @ Measured Temp	1.0 @ 75.0	ohm-m	
Source Rmf / Rmc	CALC	CALC	
Rm @ BHT	0.53 @ 121.0	ohm-m	
Time Since Circulation	3 HOURS		
Max Recorded Temp	121.00	deg F	
Equipment / Base	13057	LIB	
Recorded By	BEN WELDIN		
Witnessed By	LEAH KASTEN		
JOB #	LB14-272		

BOREHOLE RECORD			Last Edited: 12-SEP-2014 00:02
Bit Size inches	Depth From feet	Depth To feet	
12.250	0.00	1028.00	
7.875	1028.00	5275.00	

CASING RECORD			
Type	Size inches	Depth From feet	Shoe Depth feet
SURFACE	8.625	0.00	1028.00
			Weight pounds/ft 24.00

REMARKS

- SOFTWARE ISSUE: WLS 13.08.2113.

- RUN ONE: MCG, MML, MDN, MPD, MFE, MAI RUN IN COMBINATION.
 - HARDWARE: DUAL BOWSPRING USED ON MDN.
 0.5 INCH STANDOFF USED ON MFE.
 TWO 0.5 INCH STANDOFF USED ON MSS.
 0.5 INCH STANDOFF USED ON MAI.

- 2.71 G/CC LIMESTONE DENSITY MATRIX USED TO CALCULATE POROSITY.

- BOREHOLE RUGOSITY, TIGHT PULLS, AND WASHOUTS WILL AFFECT DATA QUALITY.

- ALL INTERVALS LOGGED AND SCALED PER CUSTOMER'S REQUEST.

- TOTAL HOLE VOLUME FROM TD TO SURFACE CASING: 1860 CU.FT.

- ANNUAL HOLE VOLUME WITH 5.5 INCH PRODUCTION CASING FROM TD TO SURFACE CASING: 1160 CU.FT.

- RIG: DUKE DRILLING RIG #7
 - ENGINEER: BEN WELDIN
 - OPERATOR: KEN RINEHART

In interpreting, communicating or providing information and/or making recommendations, either written or oral, as to logs or test or other data, type or amount of material, or Work or other service to be furnished, or manner of performance, or in predicting results to be obtained, the Contractor will give the Company the benefit of the Contractor's best judgment based on its experience and will perform all such Work in a good and workmanlike manner. Any interpretation of test or other data, and any recommendation or reservoir description based upon such interpretations, are opinions based upon inferences from measurements and empirical relationships and assumptions, which inferences and assumptions are not infallible, and with respect to which professional engineers and analysts may differ. ACCORDINGLY ANY INTERPRETATION OR RECOMMENDATION RESULTING FROM THE SERVICES WILL BE AT THE SOLE RISK OF THE COMPANY, AND THE CONTRACTOR CANNOT AND DOES NOT WARRANT THE ACCURACY, CORRECTNESS OR COMPLETENESS OF ANY SUCH INTERPRETATION OR RECOMMENDATION, WHICH INTERPRETATIONS AND RECOMMENDATIONS SHOULD NOT, THEREFORE, UNDER ANY CIRCUMSTANCES BE RELIED UPON AS THE SOLE OR MAIN BASIS FOR ANY DRILLING, COMPLETION, WELL TREATMENT, PRODUCTION OR FINANCIAL DECISION, OR ANY PROCEDURE INVOLVING ANY RISK TO THE SAFETY OF ANY DRILLING ACTIVITY, DRILLING RIG OR ITS CREW OR ANY OTHER INDIVIDUAL. THE COMPANY HAS FULL RESPONSIBILITY FOR ALL DECISIONS CONCERNING THE SERVICES.

5 INCH LIMESTONE MAIN - ANHYDRITE SECTION

Depth Based Data - Maximum Sampling Increment 10.0cm Plotted on 12-SEP-2014 05:15
 Filename: C:\Minimus 13.08\Data\CMX Bartender #3\CMX Bartender #3 Main.dta Recorded on 12-SEP-2014 02:41
 System Versions: Logged with 13.08.2113 Plotted with 13.08.2113

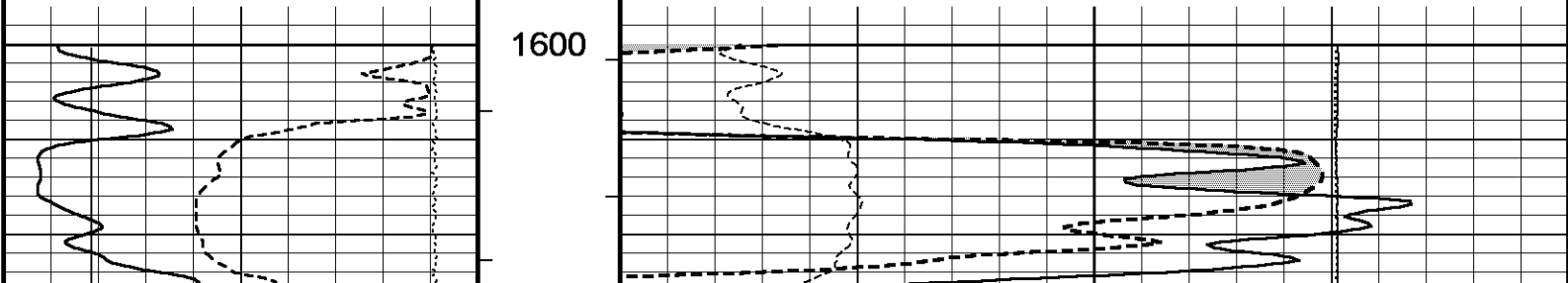
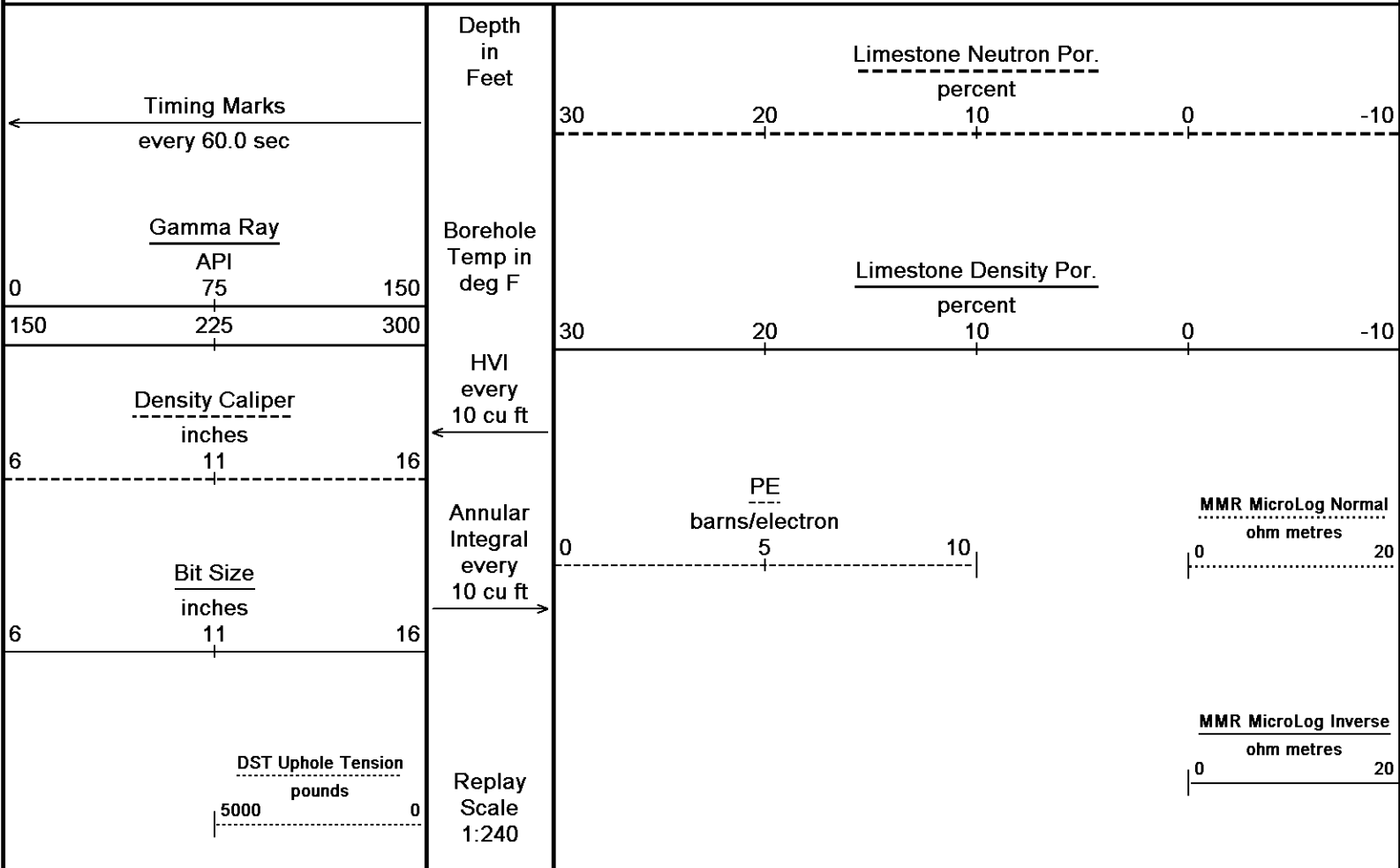

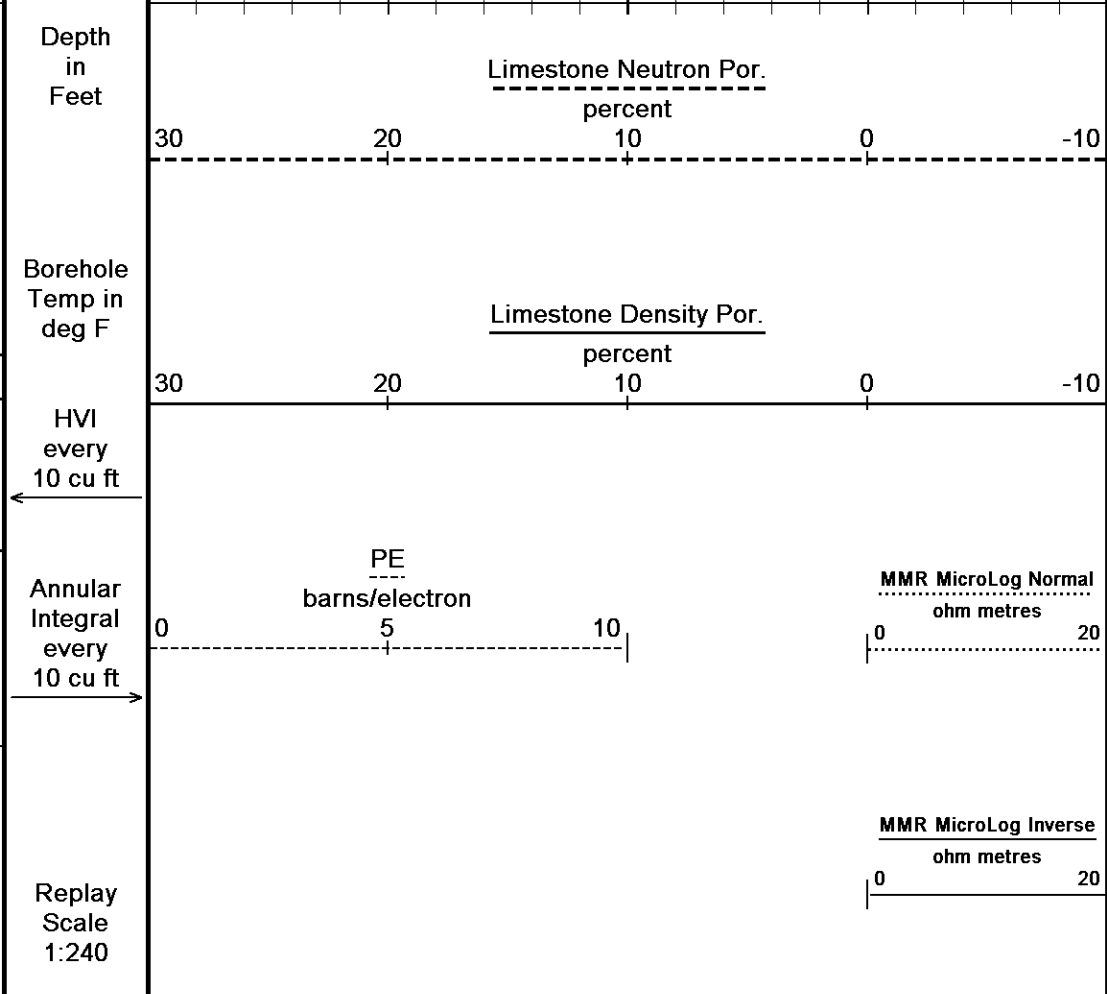
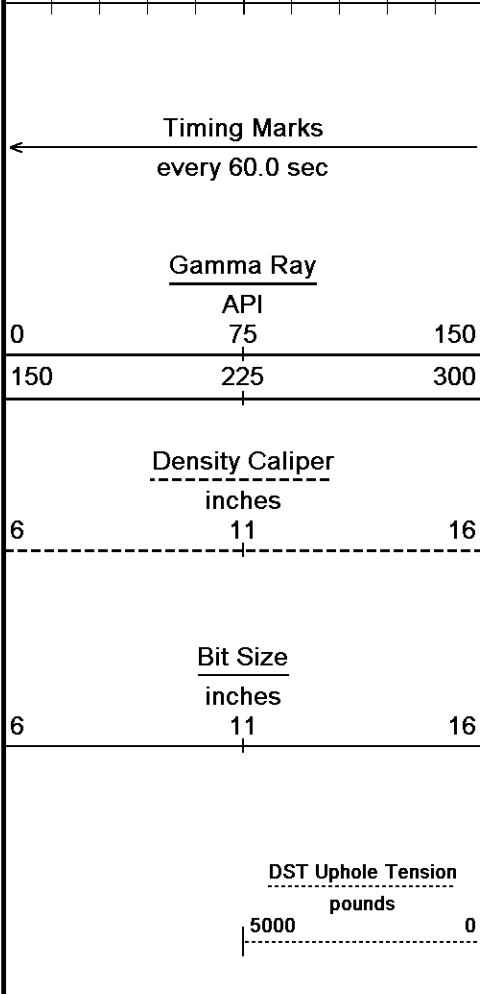
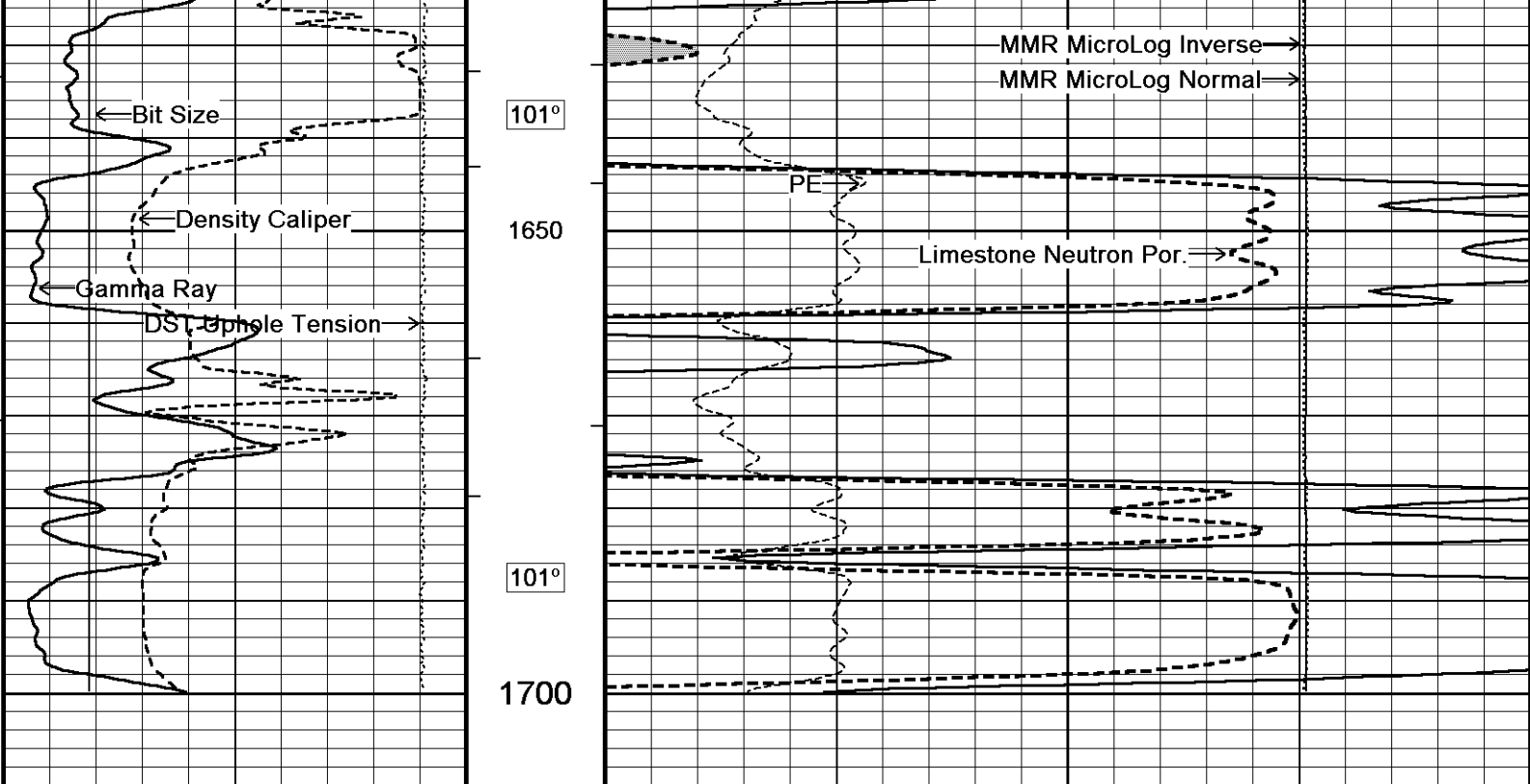

Depth Based Data - Maximum Sampling Increment 10.0cm
 Filename: C:\Minimus 13.08\Data\CMX Bartender #3\CMX Bartender #3 Main.dta
 System Versions: Logged with 13.08.2113 Plotted with 13.08.2113
 Plotted on 12-SEP-2014 05:15
 Recorded on 12-SEP-2014 02:41

5 INCH LIMESTONE MAIN - ANHYDRITE SECTION

5 INCH LIMESTONE MAIN

Depth Based Data - Maximum Sampling Increment 10.0cm
 Plotted on 12-SEP-2014 05:15

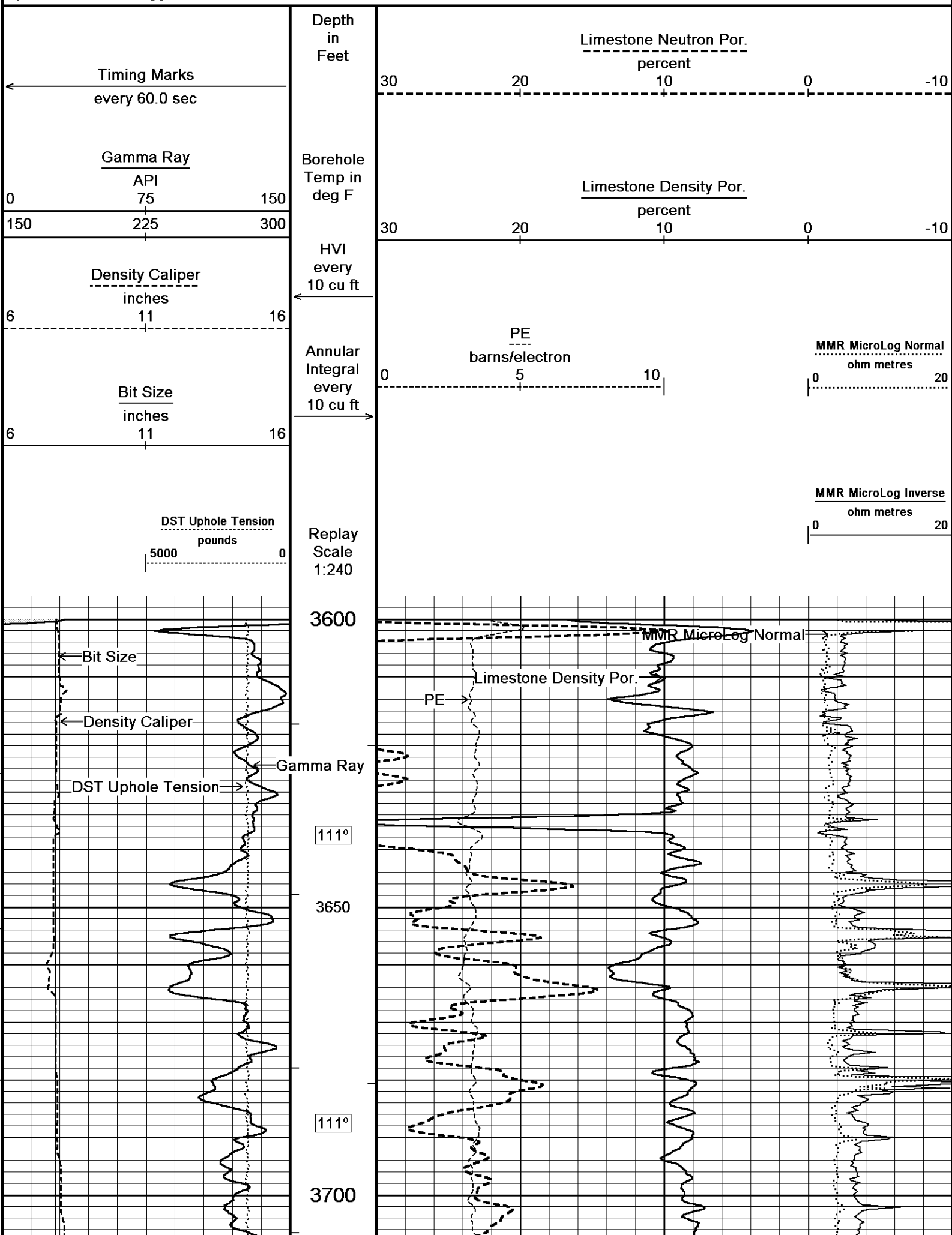

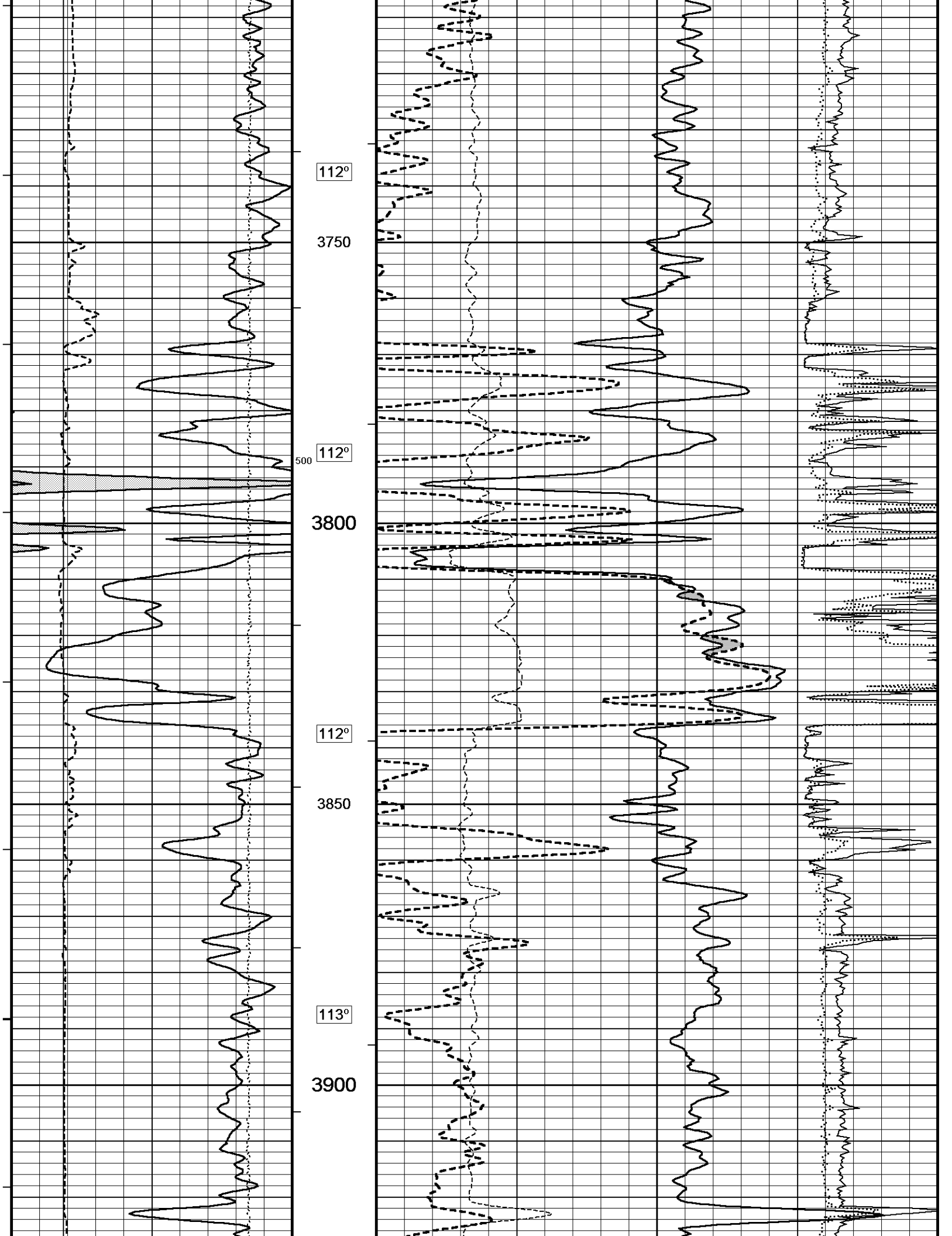

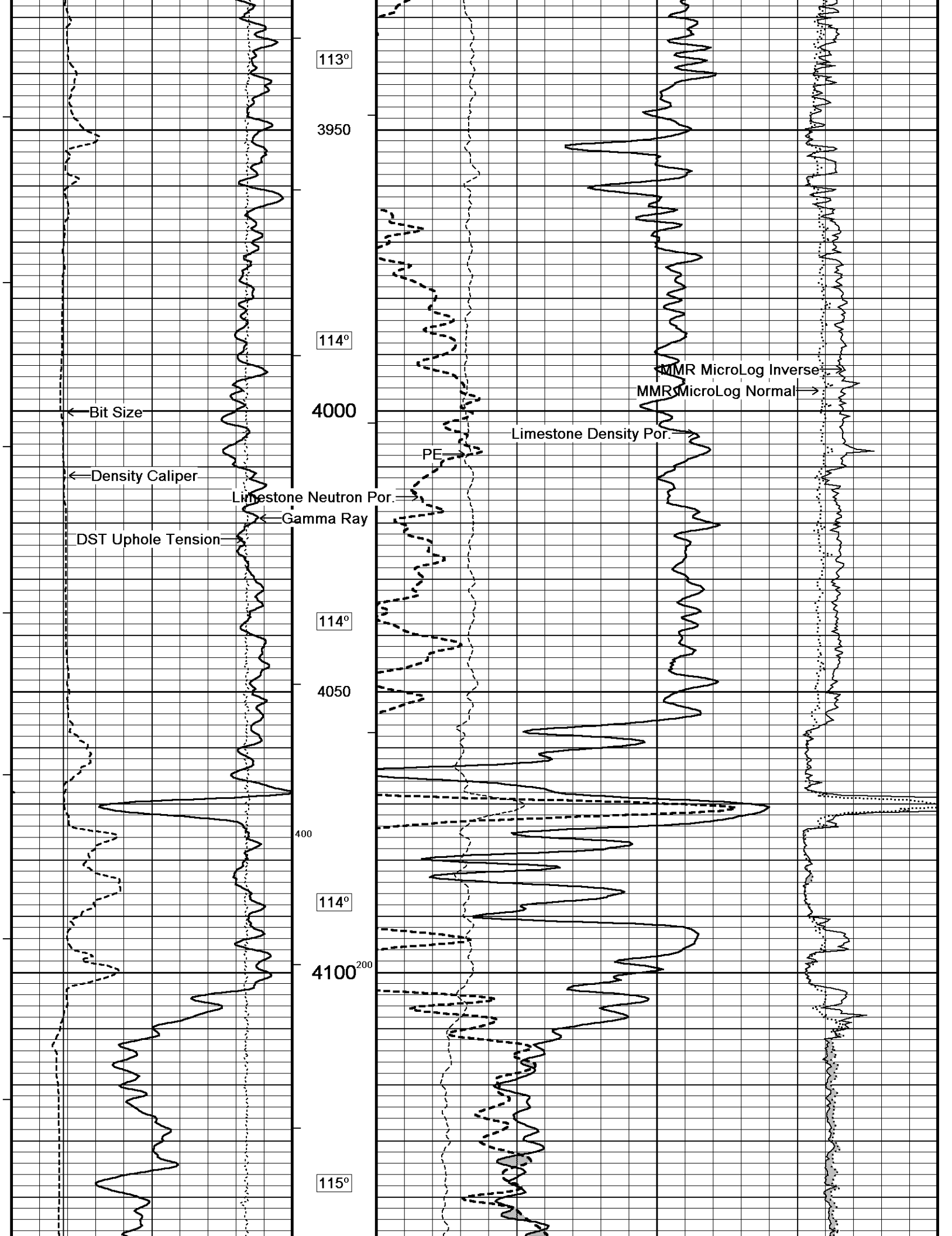

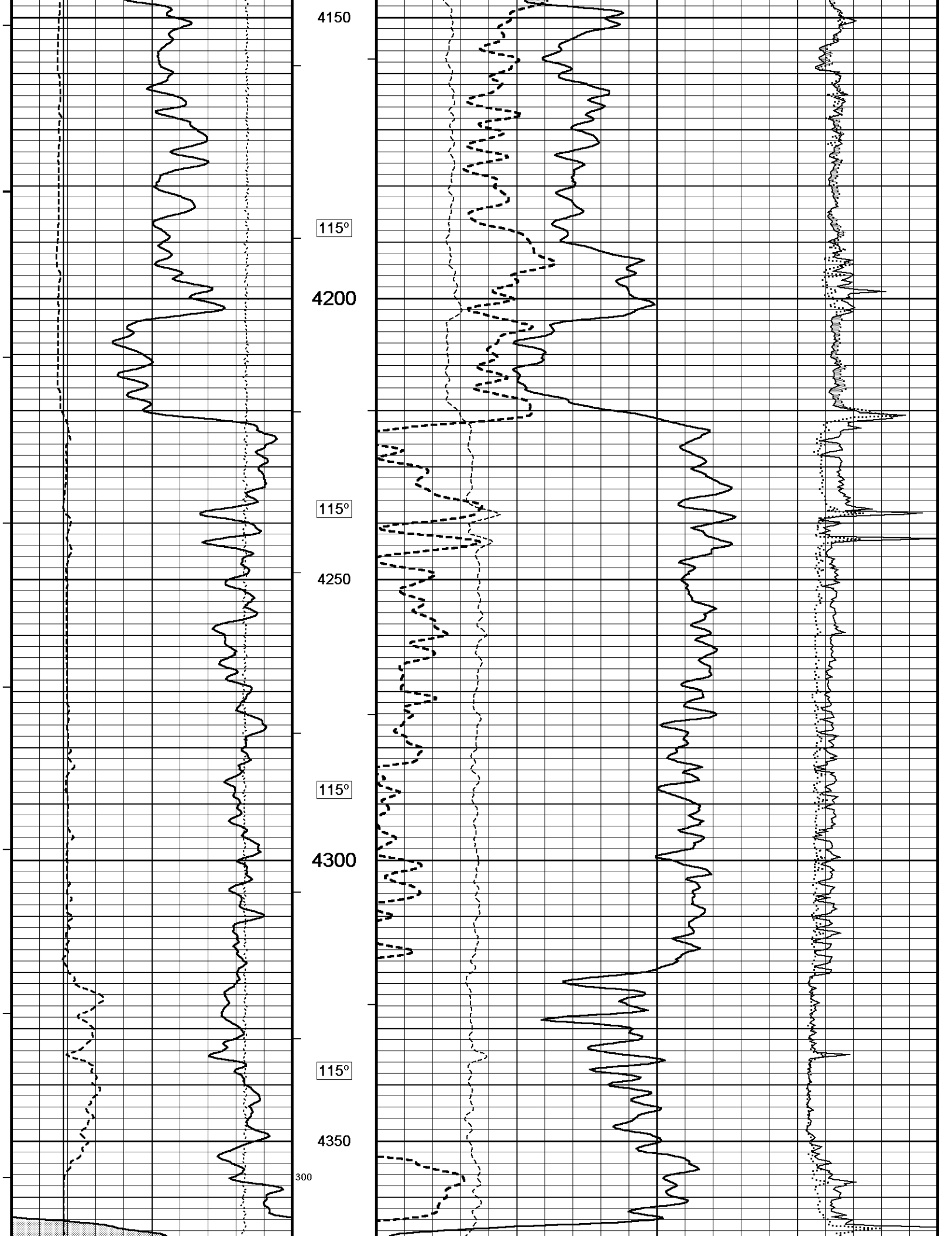

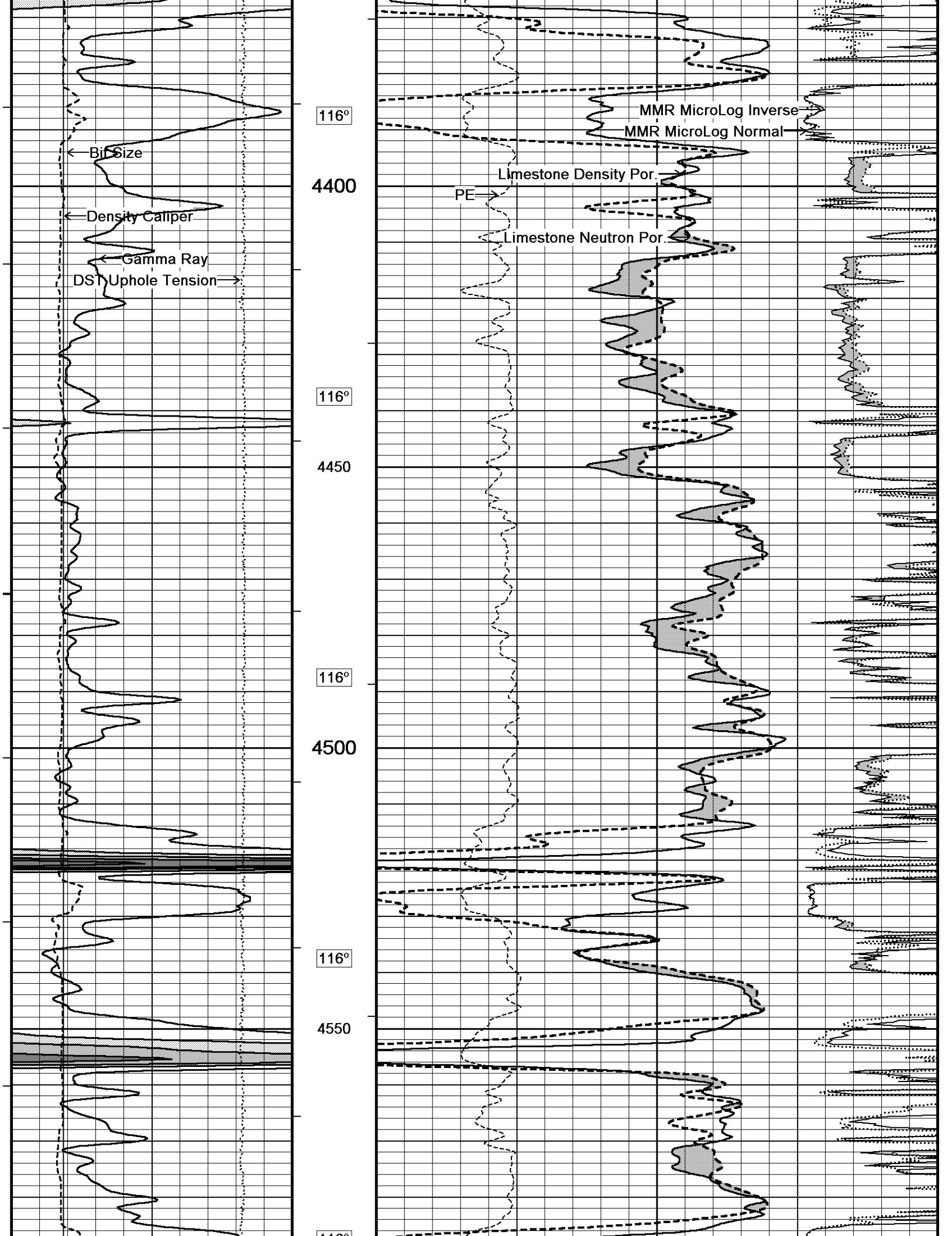

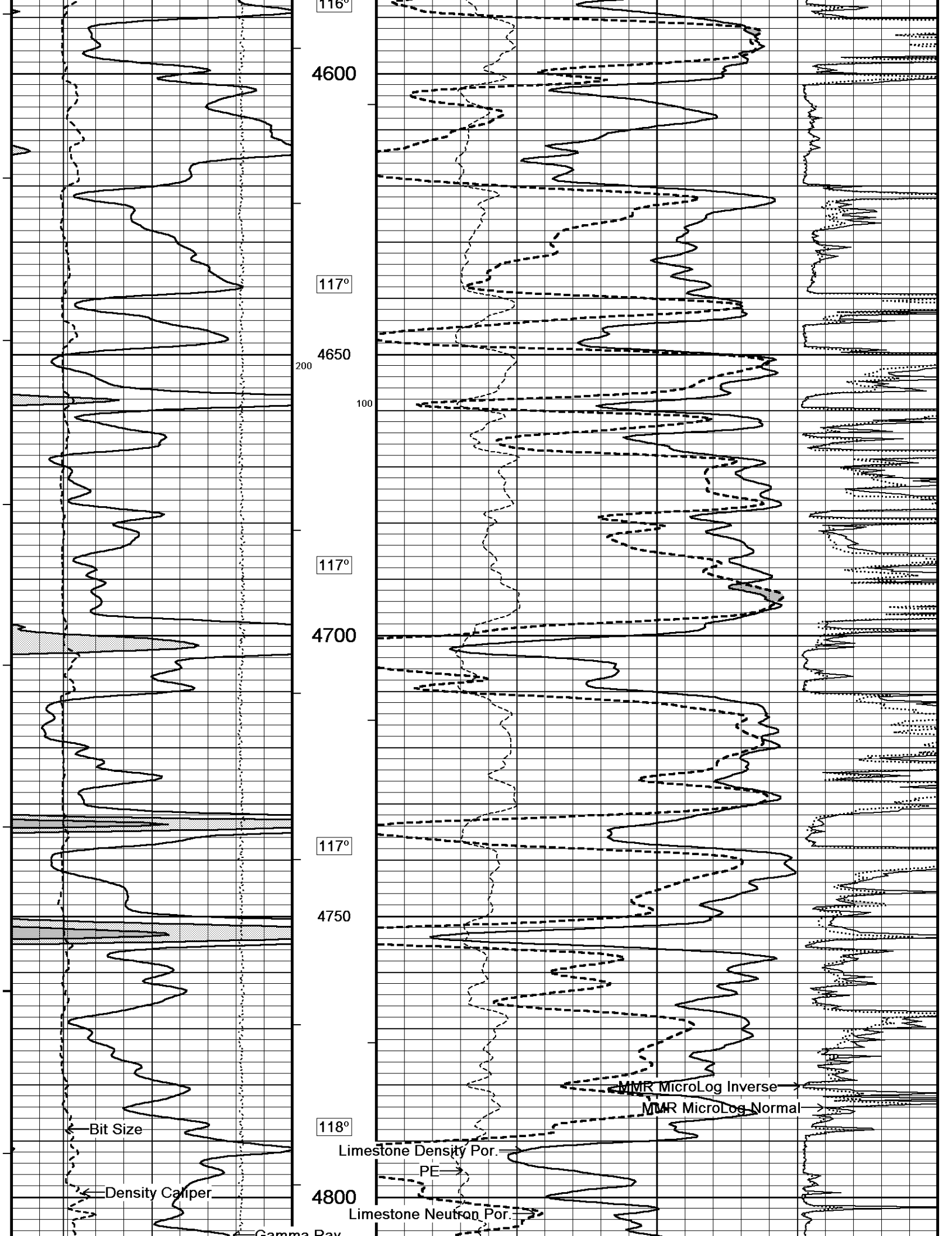

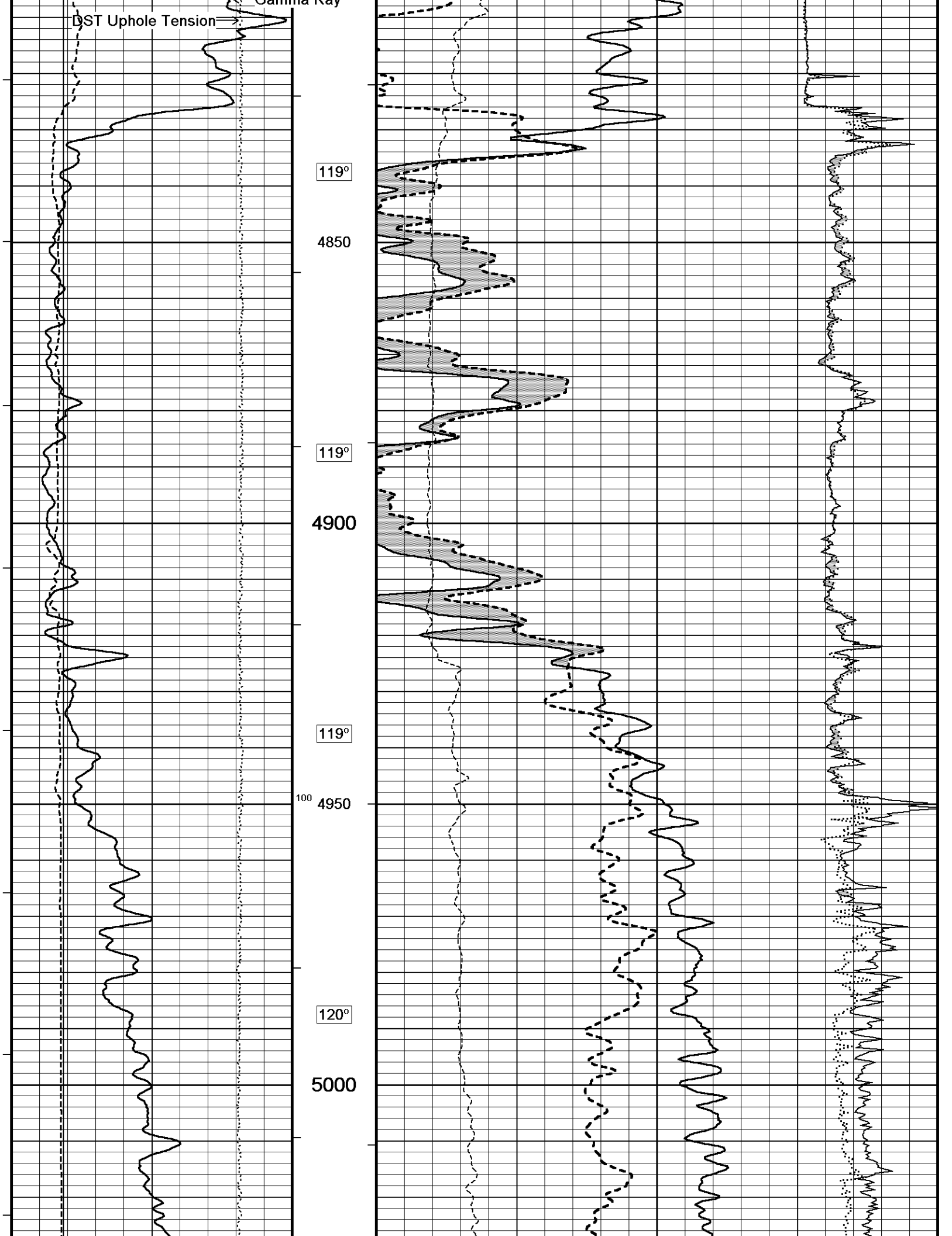

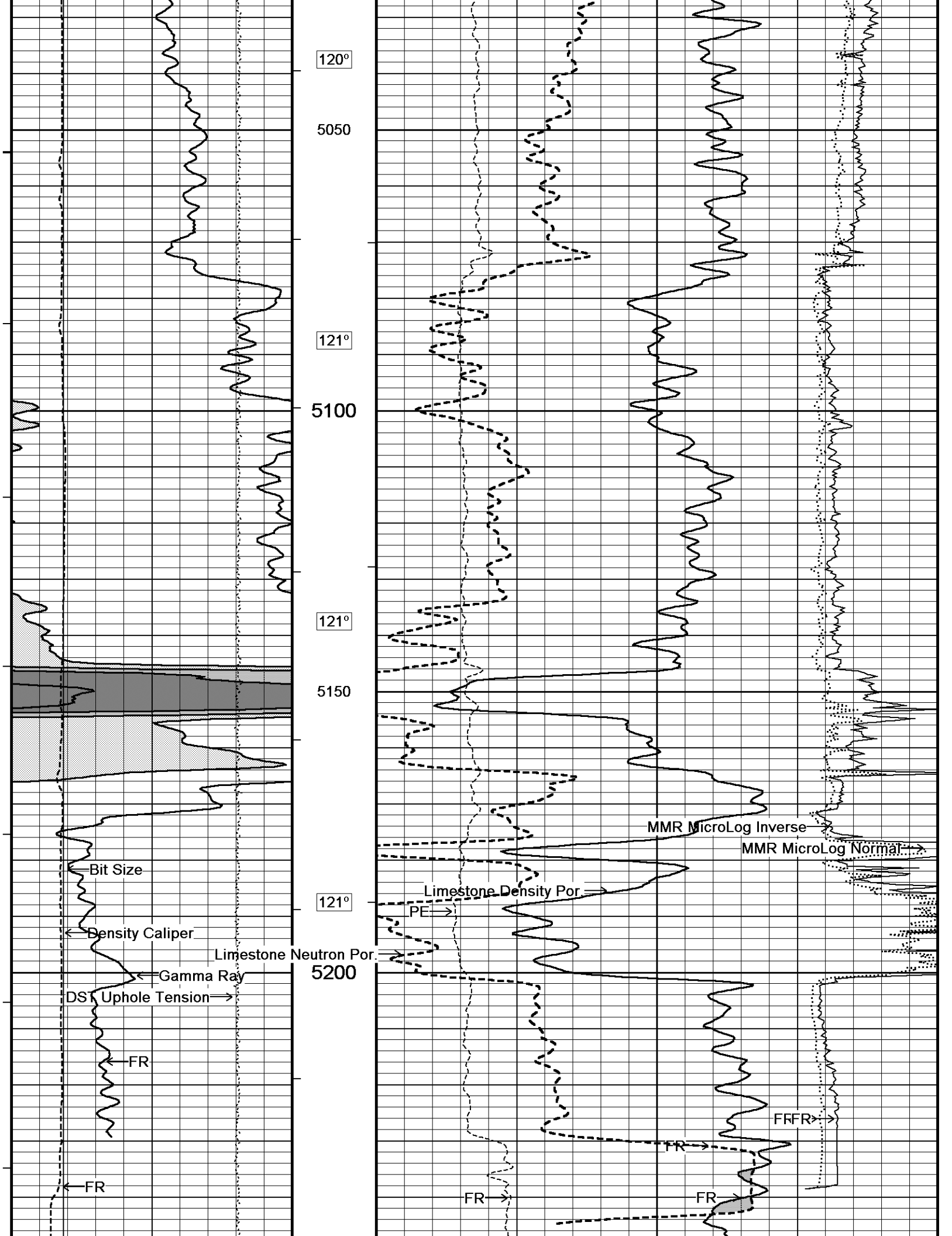

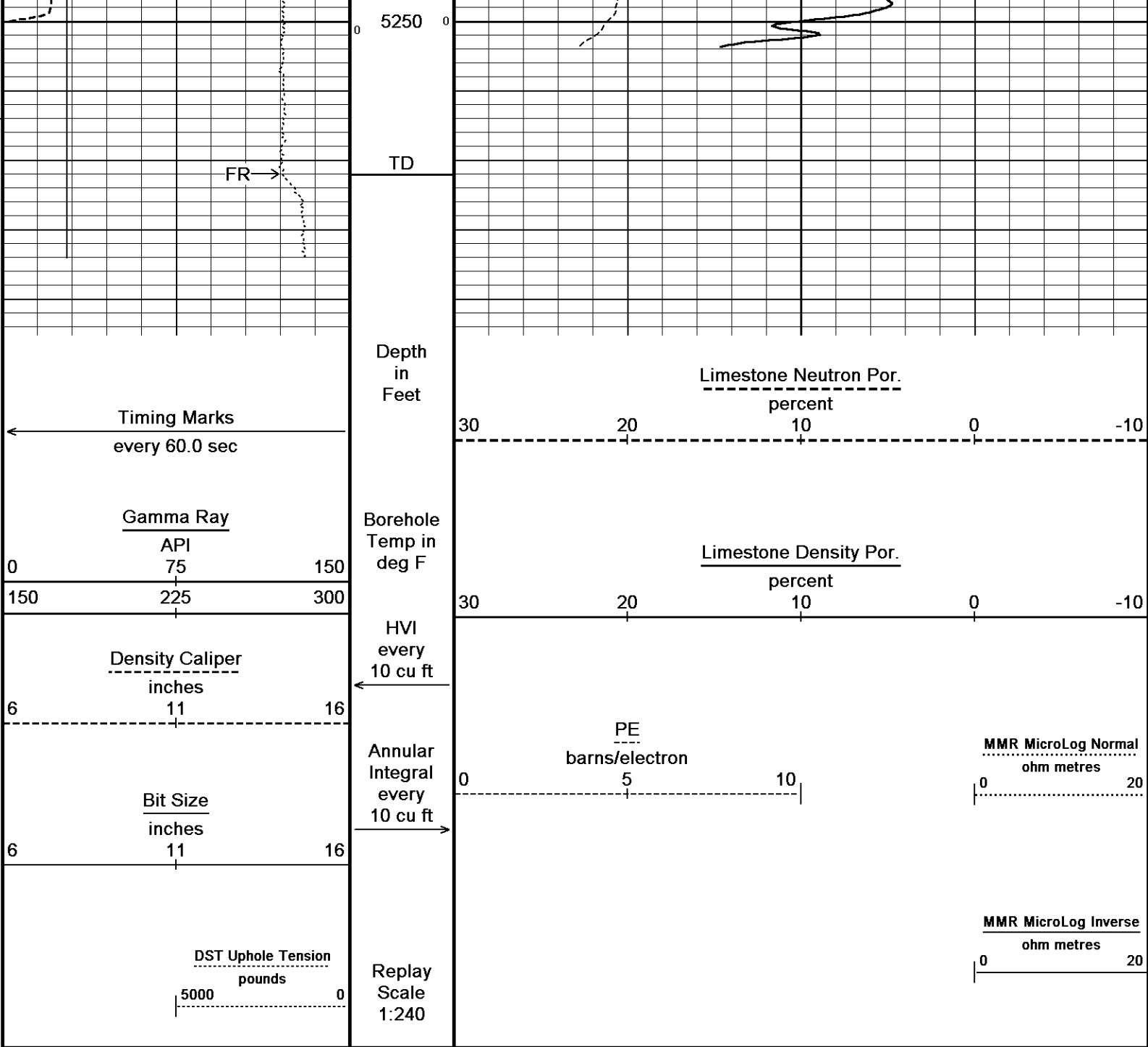

Depth Based Data - Maximum Sampling Increment 10.0cm
 Plotted on 12-SEP-2014 05:15
 Filename: C:\Minimus 13.08\Data\CMX Bartender #3\CMX Bartender #3 Main.dta
 Recorded on 12-SEP-2014 02:41
 System Versions: Logged with 13.08.2113 Plotted with 13.08.2113

↑ 5 INCH LIMESTONE MAIN ↑

↓ REPEAT SECTION ↓

Depth Based Data - Maximum Sampling Increment 10.0cm
 Plotted on 12-SEP-2014 05:15
 Filename: C:\Minimus 13.08\Data\CMX Bartender #3\CMX Bartender #3 Repeat.dta
 Recorded on 12-SEP-2014 02:17
 System Versions: Logged with 13.08.2113 Plotted with 13.08.2113

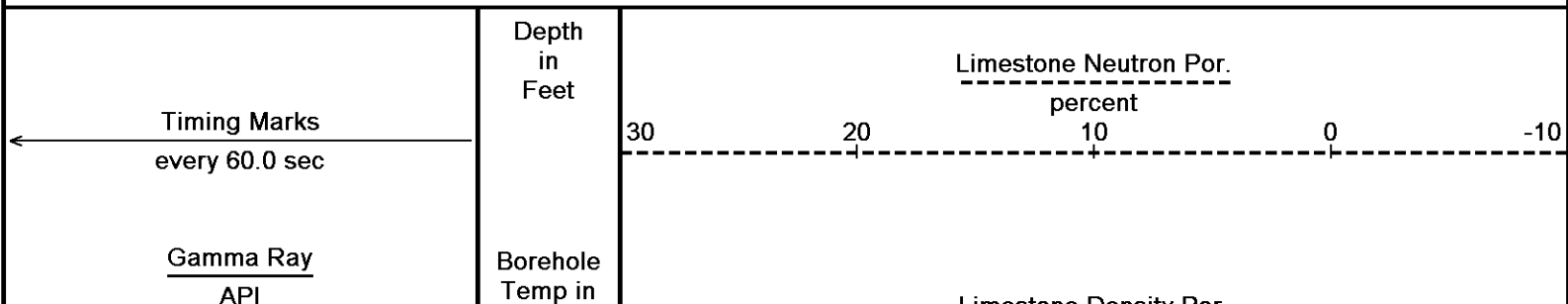

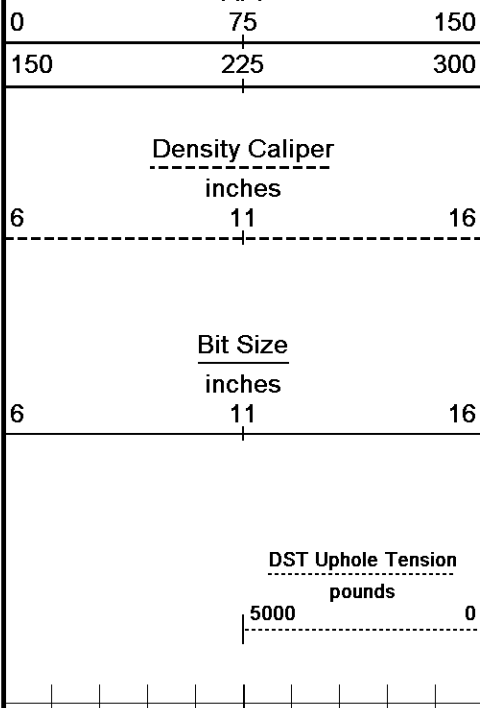

deg F
 HVI
 every
 10 cu ft
 ←
 Annular
 Integral
 every
 10 cu ft
 →
 Replay
 Scale
 1:240

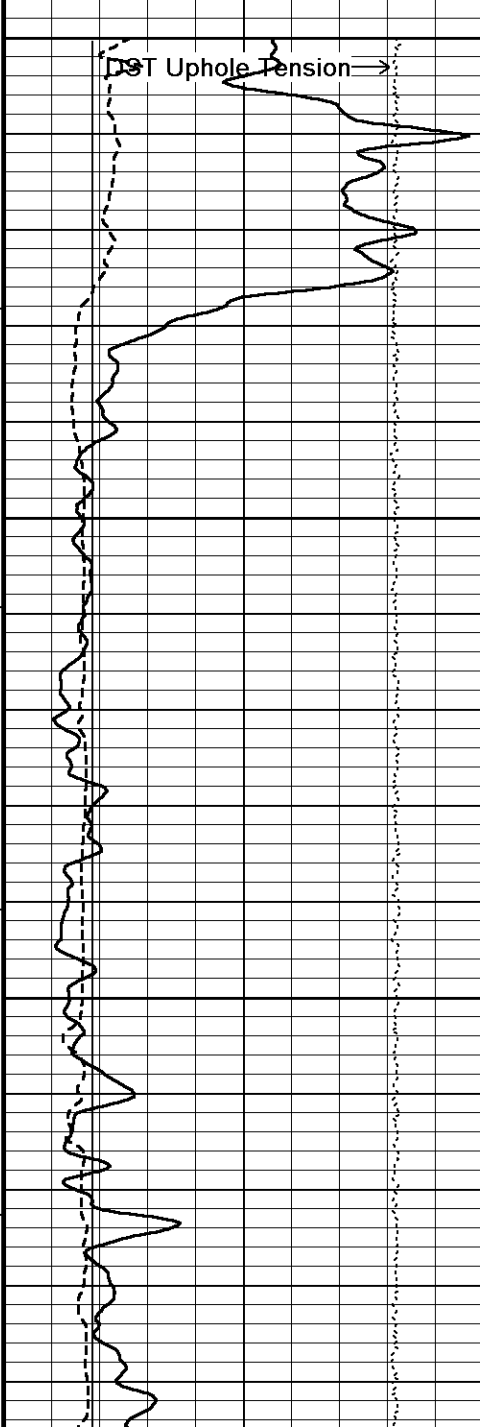
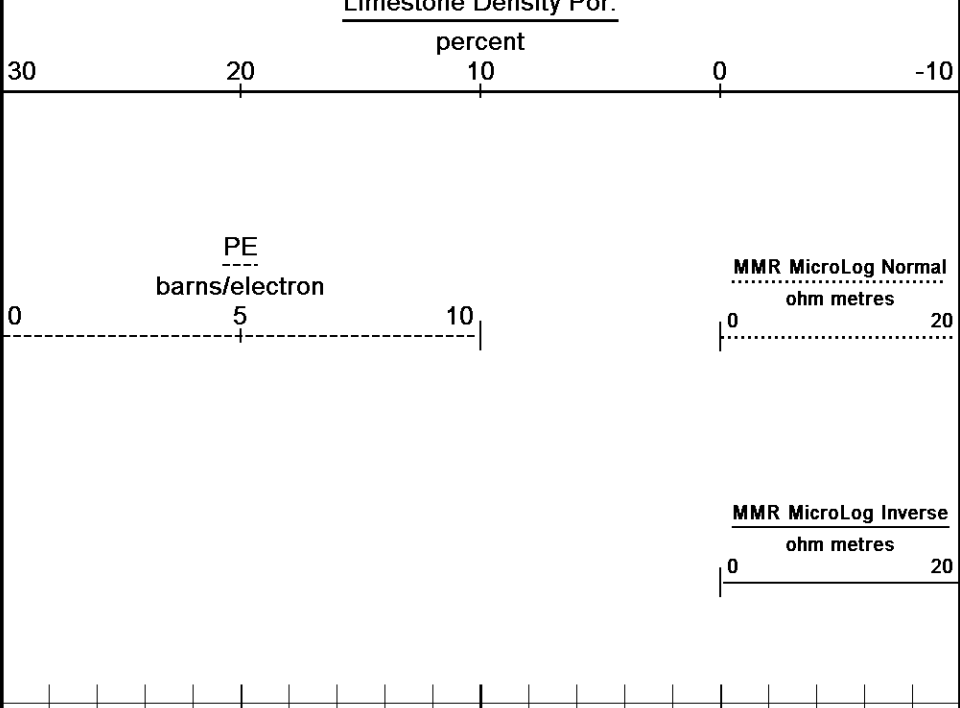

4800
 118°
 4850
 118°
 4900
 118°
 100

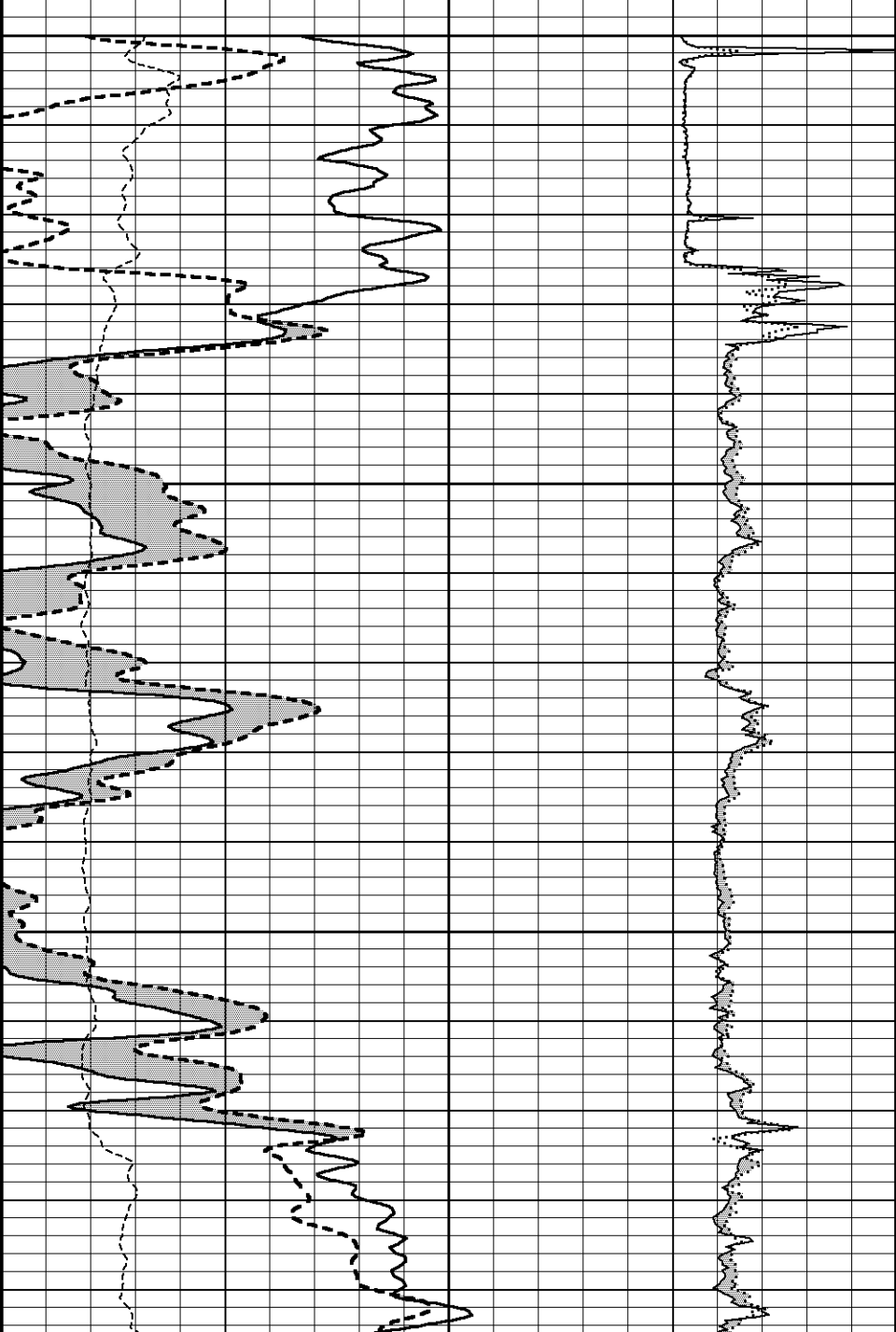

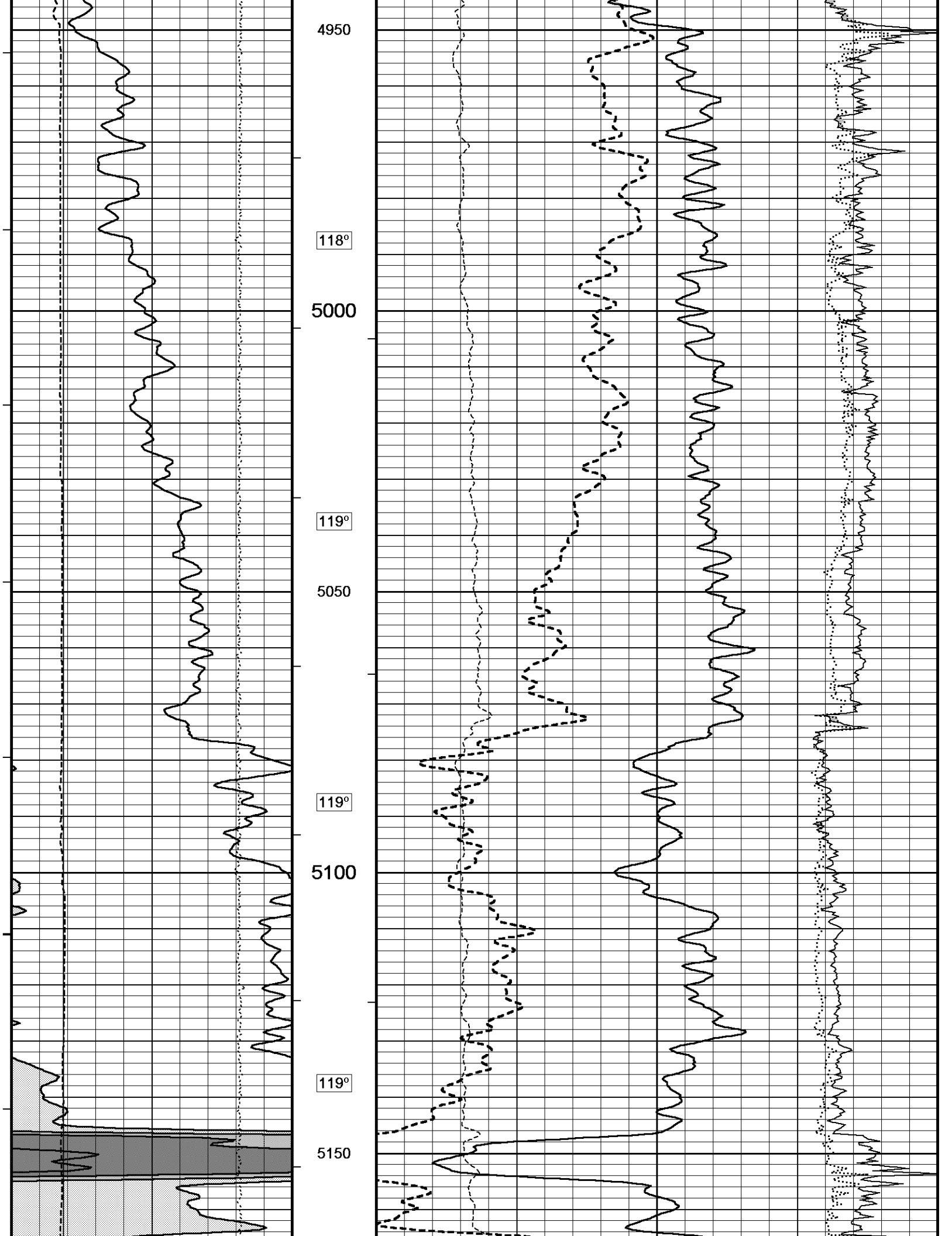

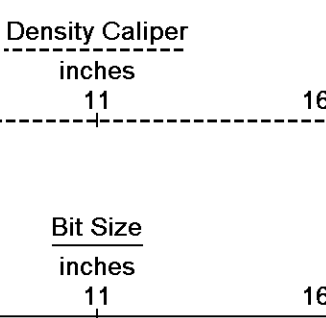
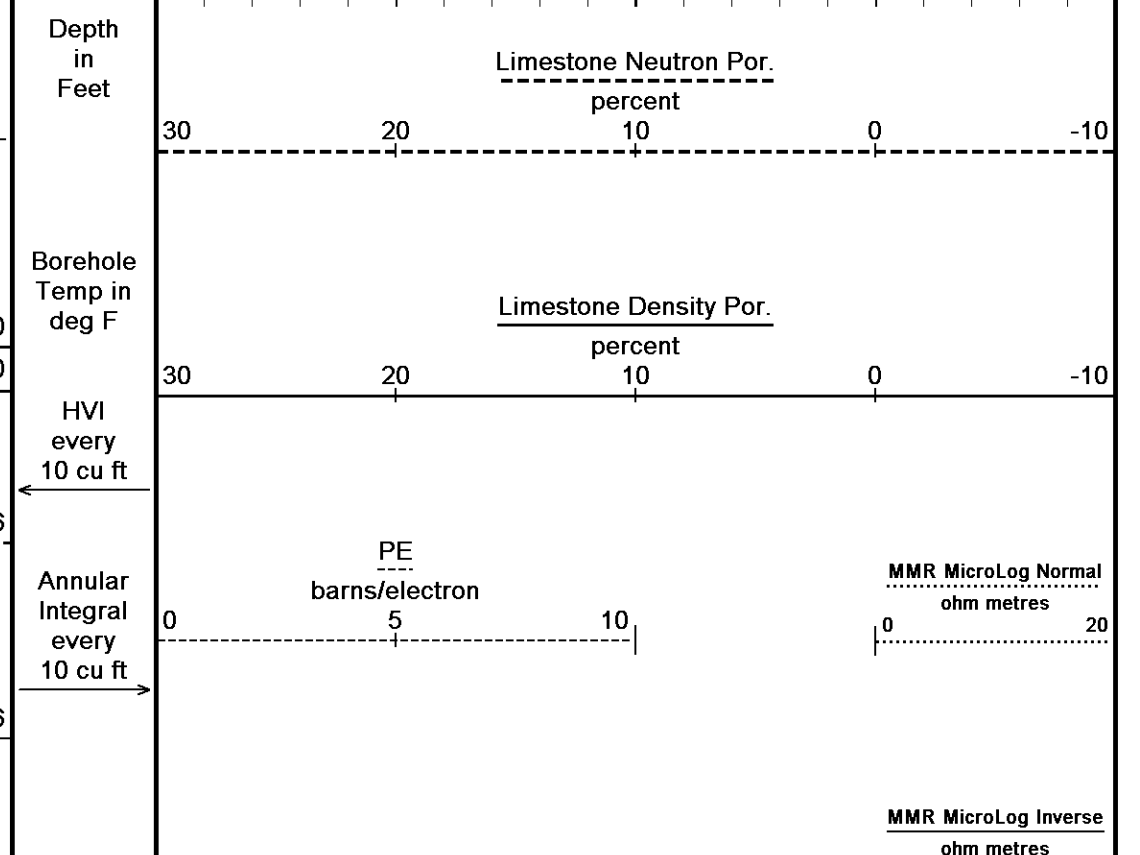
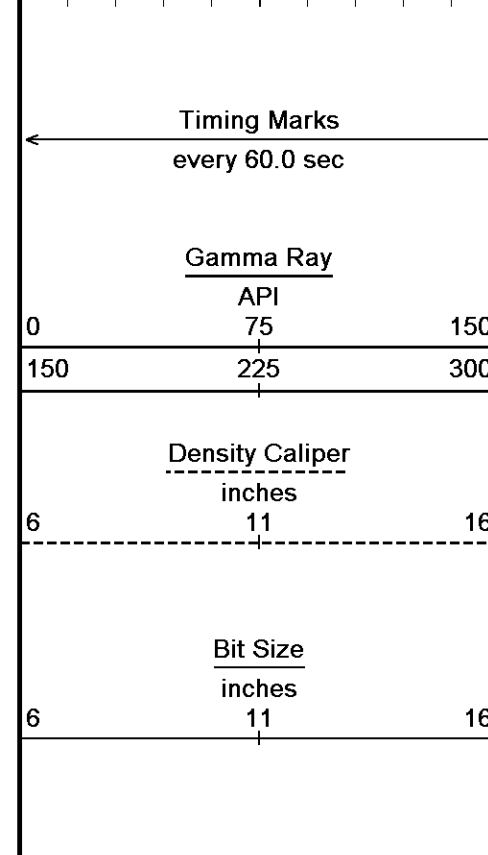
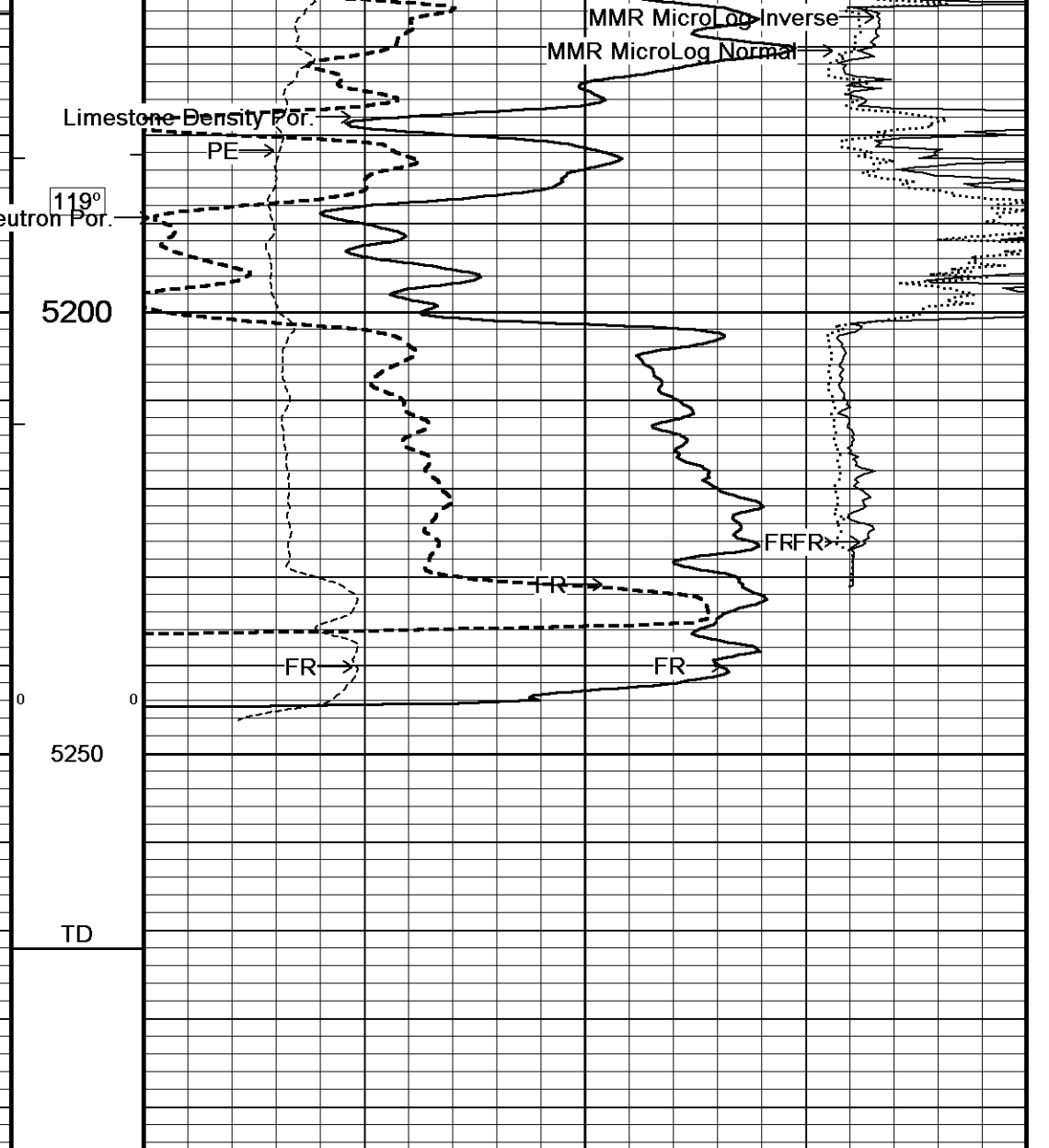
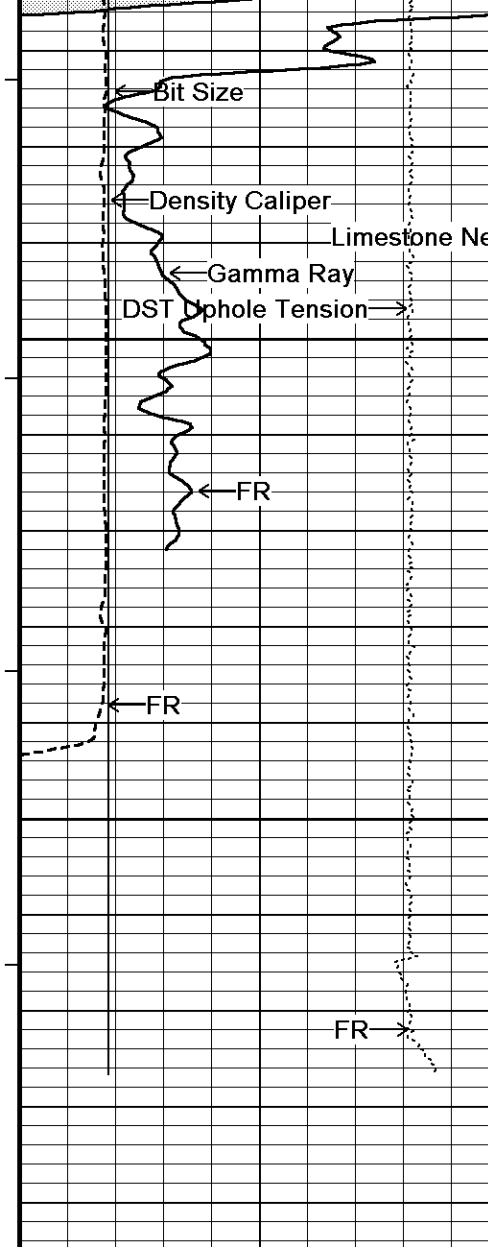

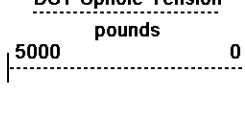

Replay Scale 1:240

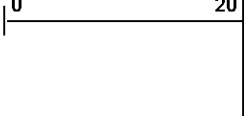

Depth Based Data - Maximum Sampling Increment 10.0cm
 Plotted on 12-SEP-2014 05:15
 Filename: C:\Minimus 13.08\Data\CMX Bartender #3\CMX Bartender #3 Repeat.dta
 Recorded on 12-SEP-2014 02:17
 System Versions: Logged with 13.08.2113 Plotted with 13.08.2113

↑ REPEAT SECTION ↑

↓ 5 INCH BULK DENSITY MAIN ↓

Depth Based Data - Maximum Sampling Increment 10.0cm
 Plotted on 12-SEP-2014 05:15
 Filename: C:\Minimus 13.08\Data\CMX Bartender #3\CMX Bartender #3 Main.dta
 Recorded on 12-SEP-2014 02:41
 System Versions: Logged with 13.08.2113 Plotted with 13.08.2113

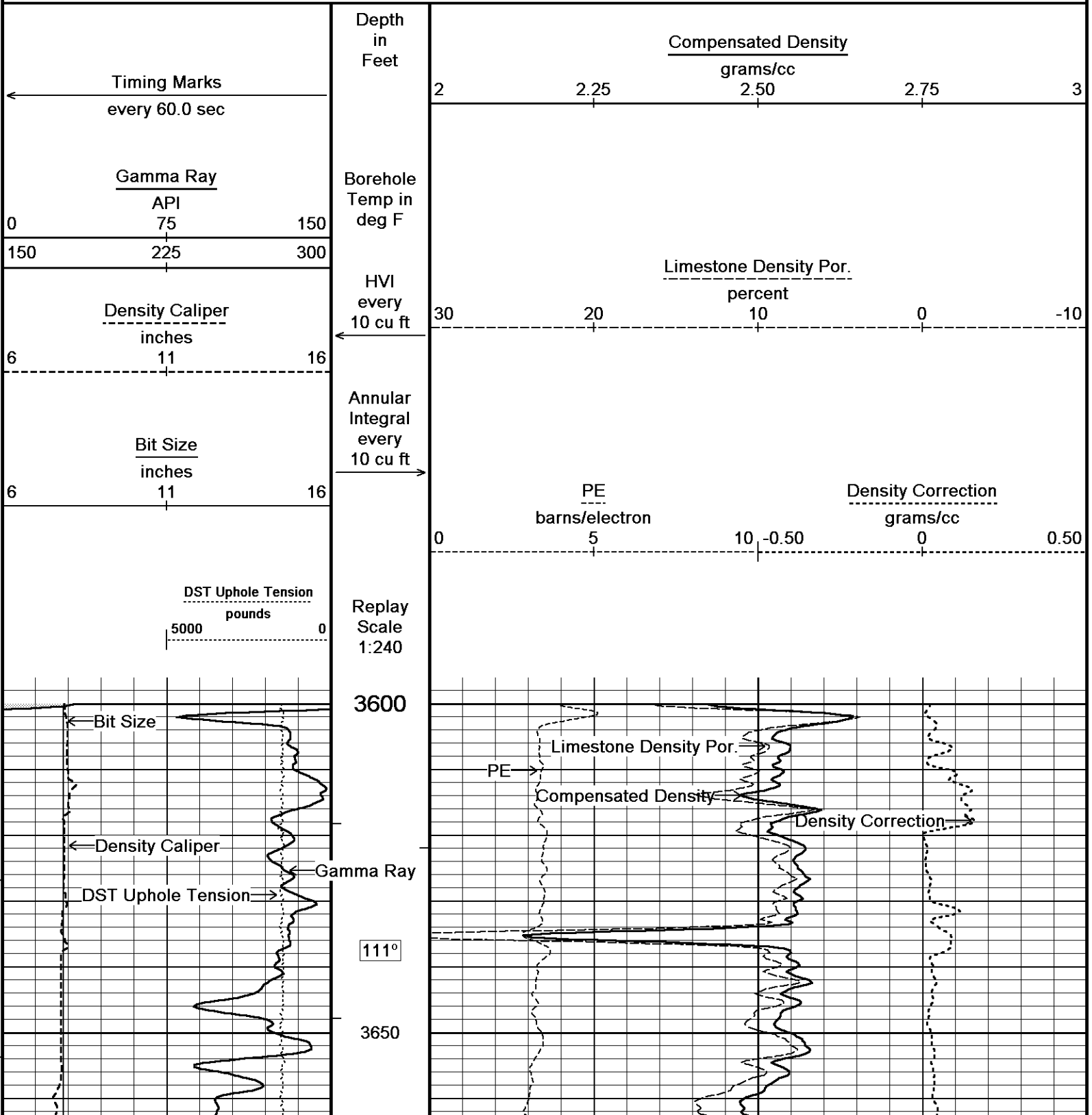

Timing Marks every 60.0 sec

Gamma Ray API
 0 75 150
 150 225 300

Density Caliper inches
 6 11 16

Bit Size inches
 6 11 16

DST Uphole Tension pounds
 5000 0

Depth in Feet

Borehole Temp in deg F

HVI every 10 cu ft

Annular Integral every 10 cu ft

Replay Scale 1:240

3600

111°

3650

Compensated Density grams/cc
 2 2.25 2.50 2.75 3

Limestone Density Por. percent
 30 20 10 0 -10

PE barns/electron
 0 5 10

Density Correction grams/cc
 -0.50 0 0.50

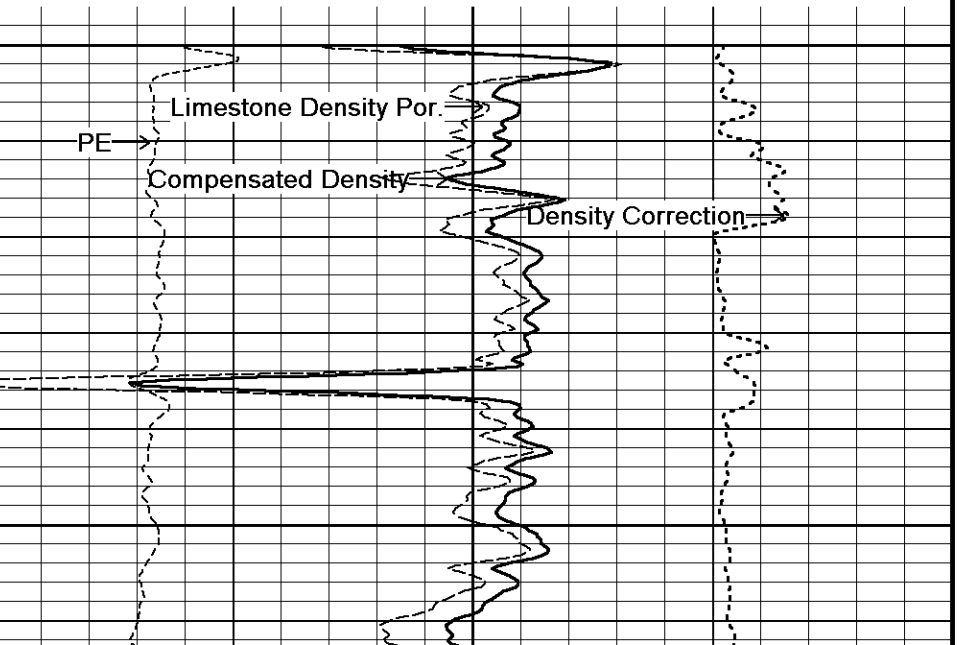
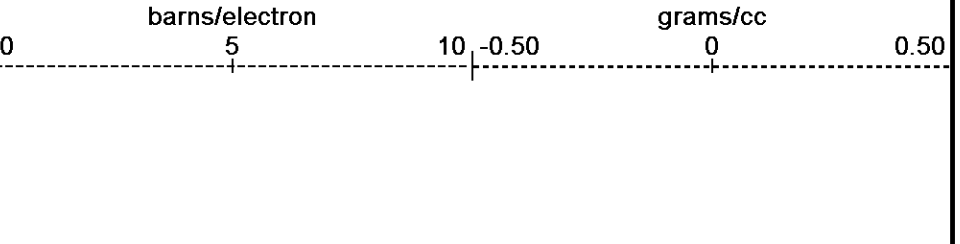

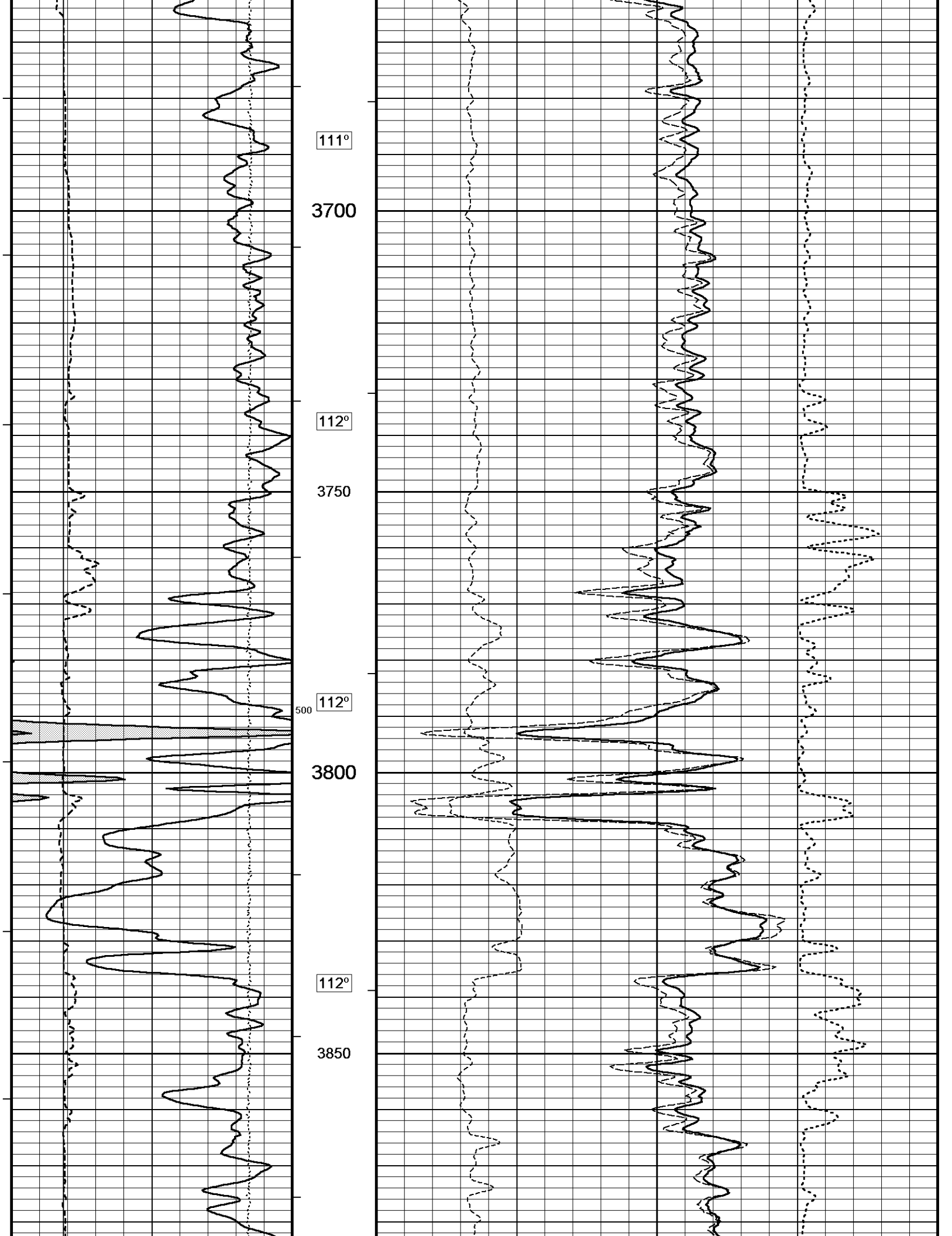

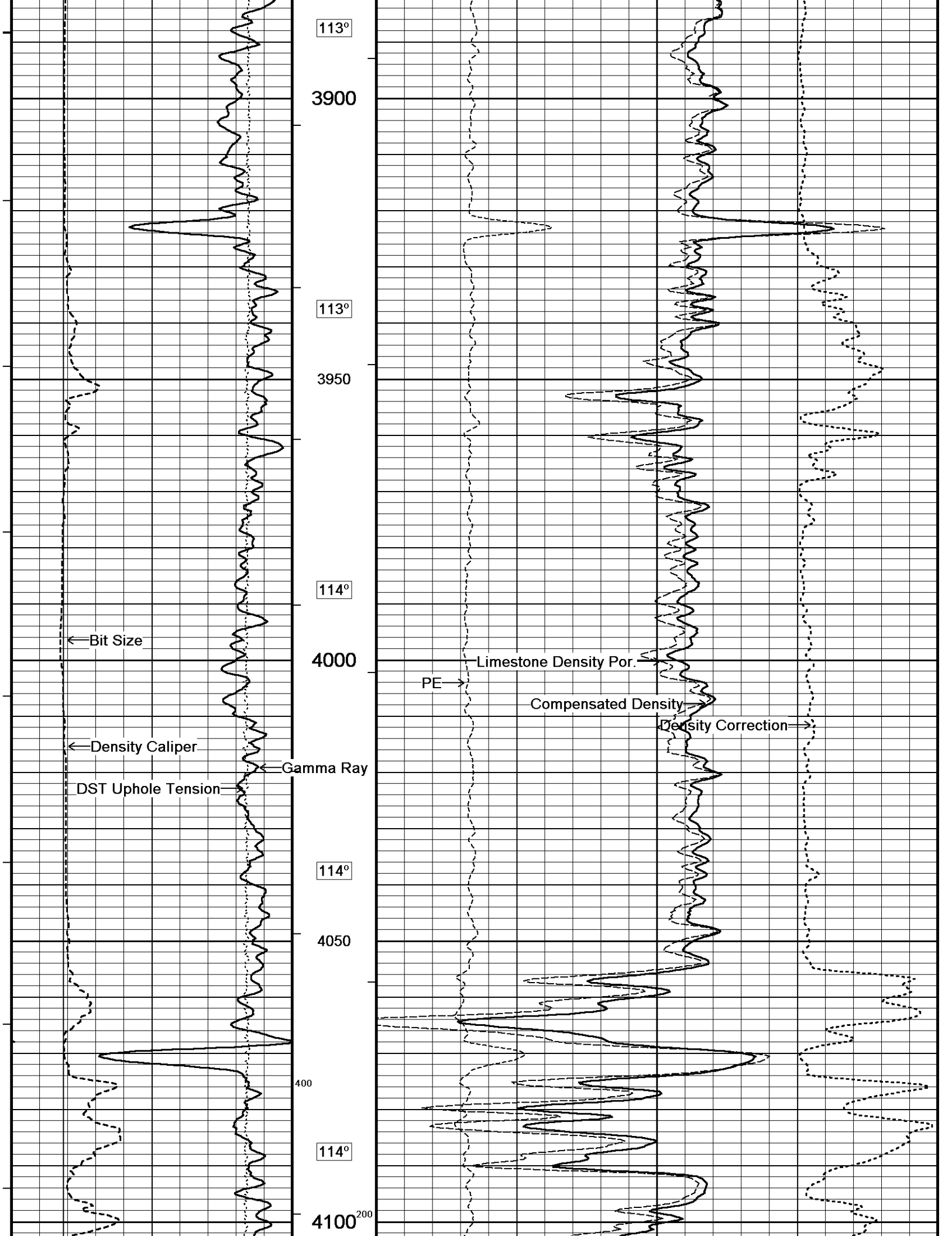

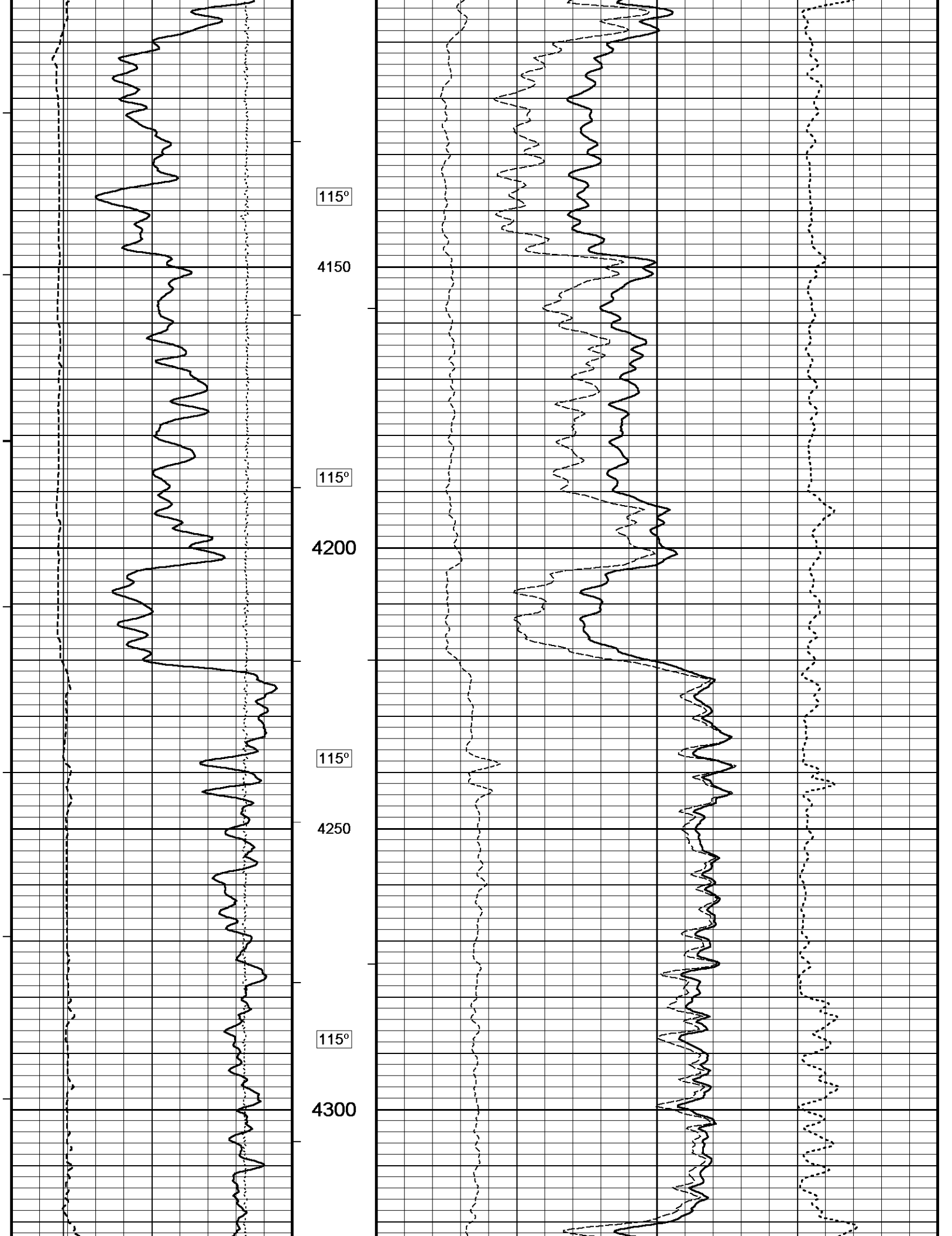

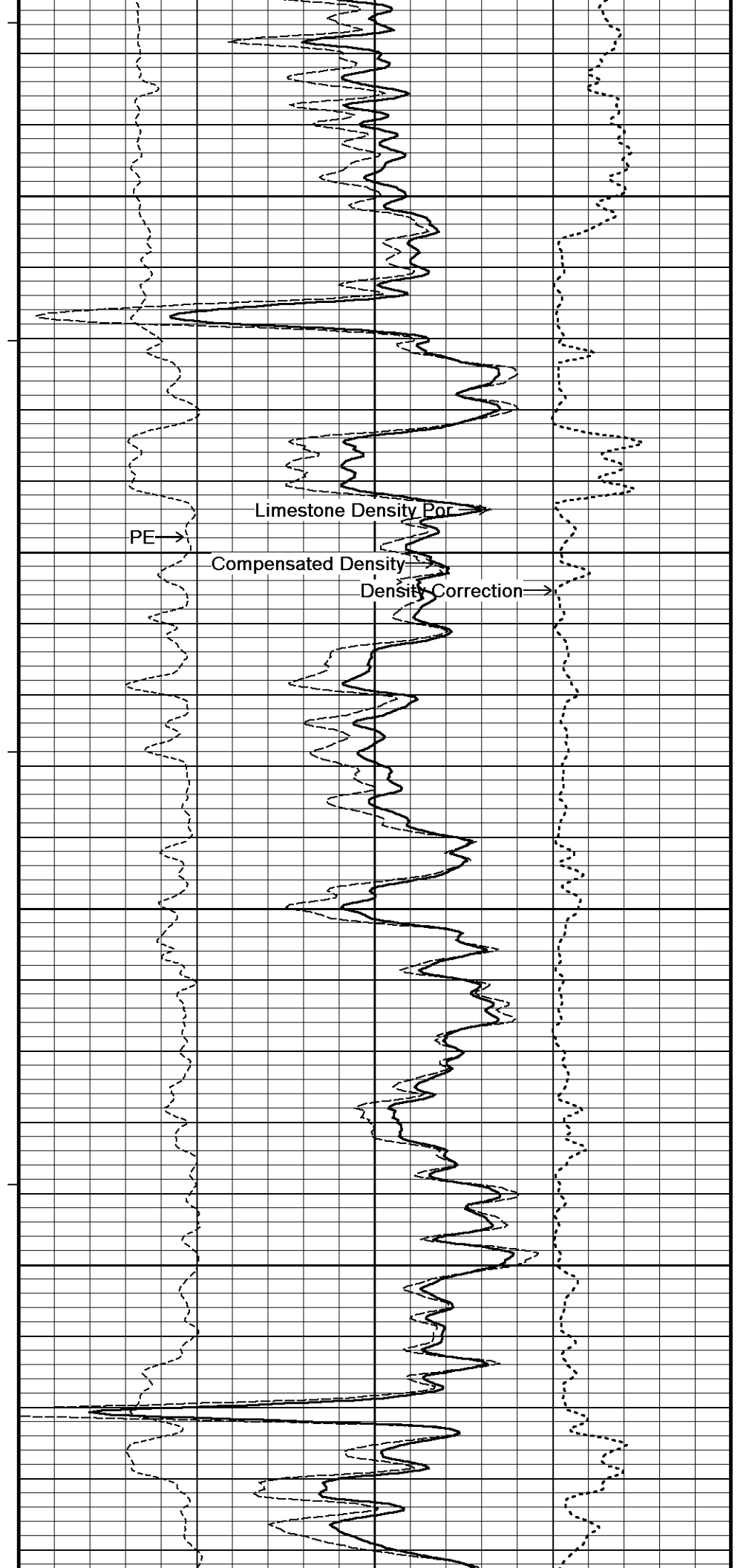
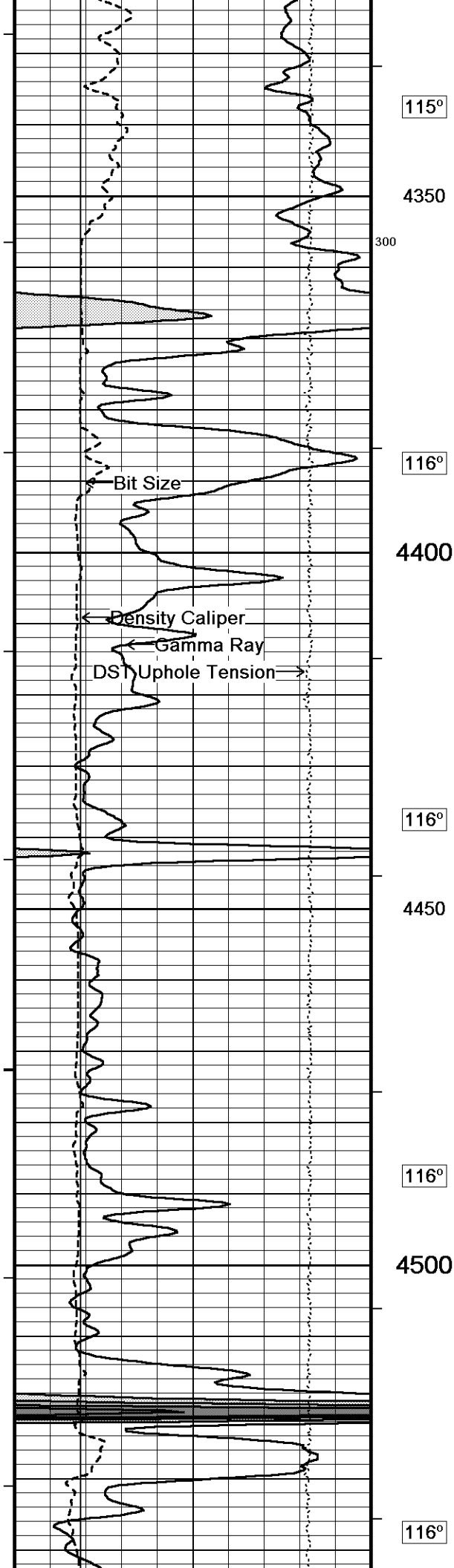

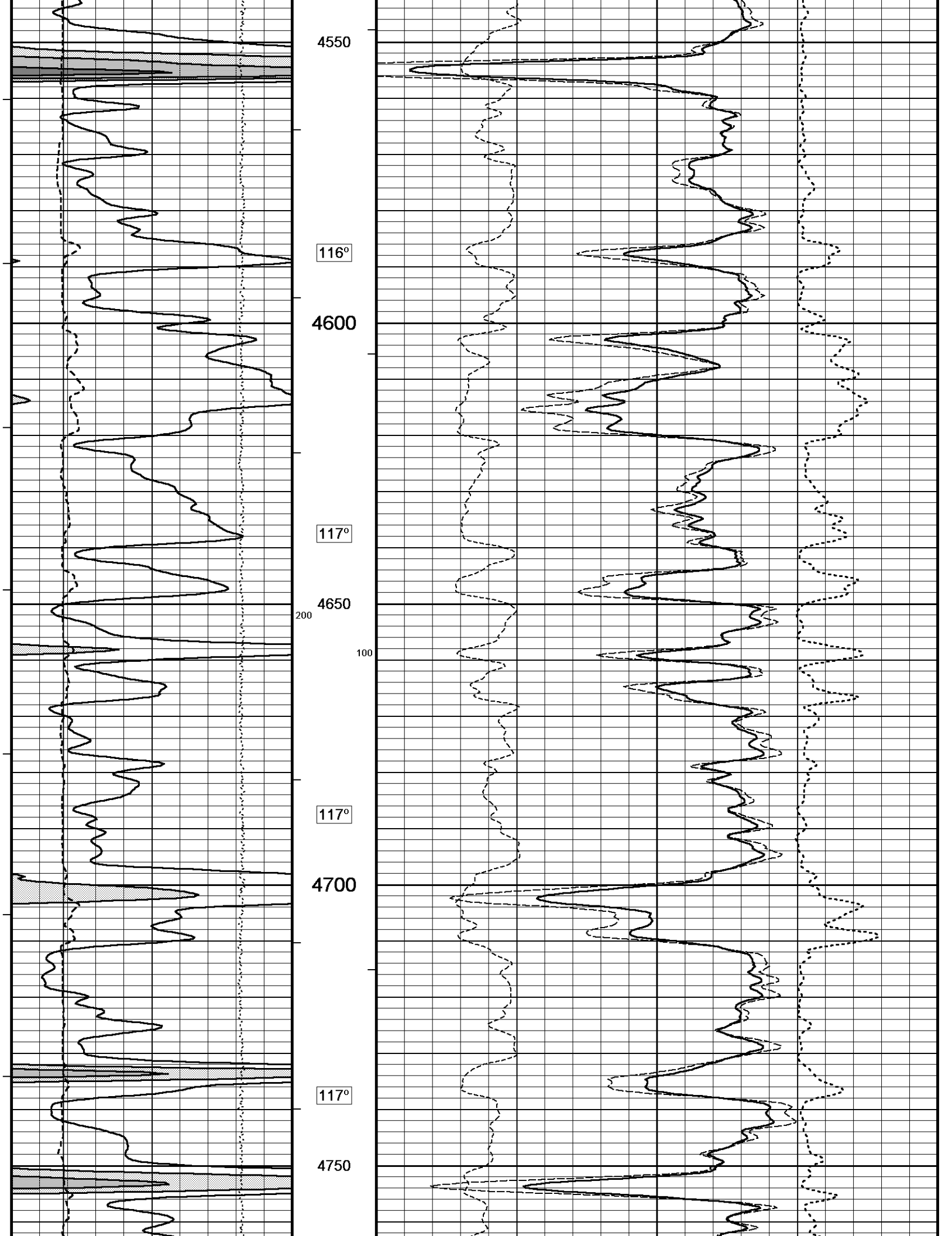

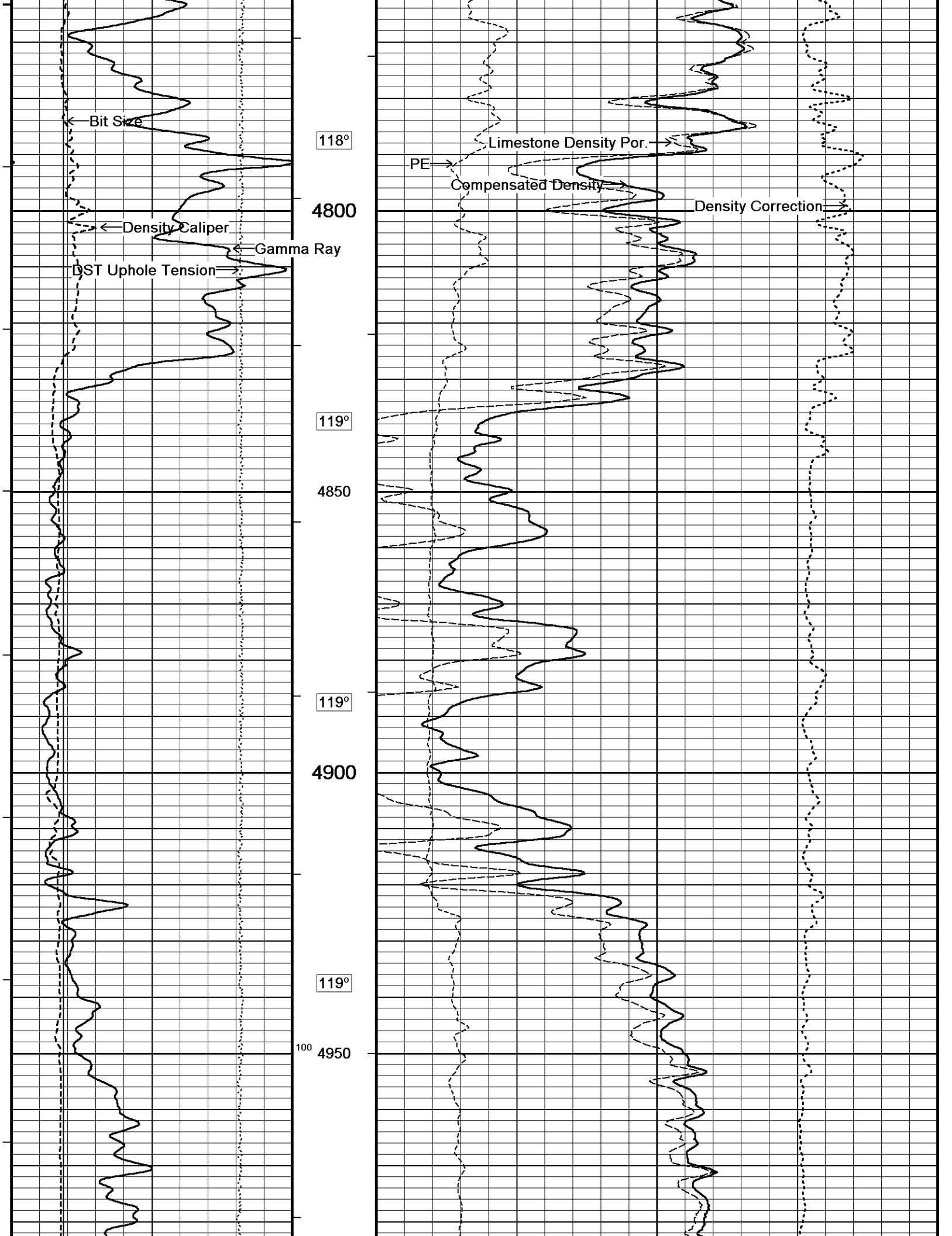

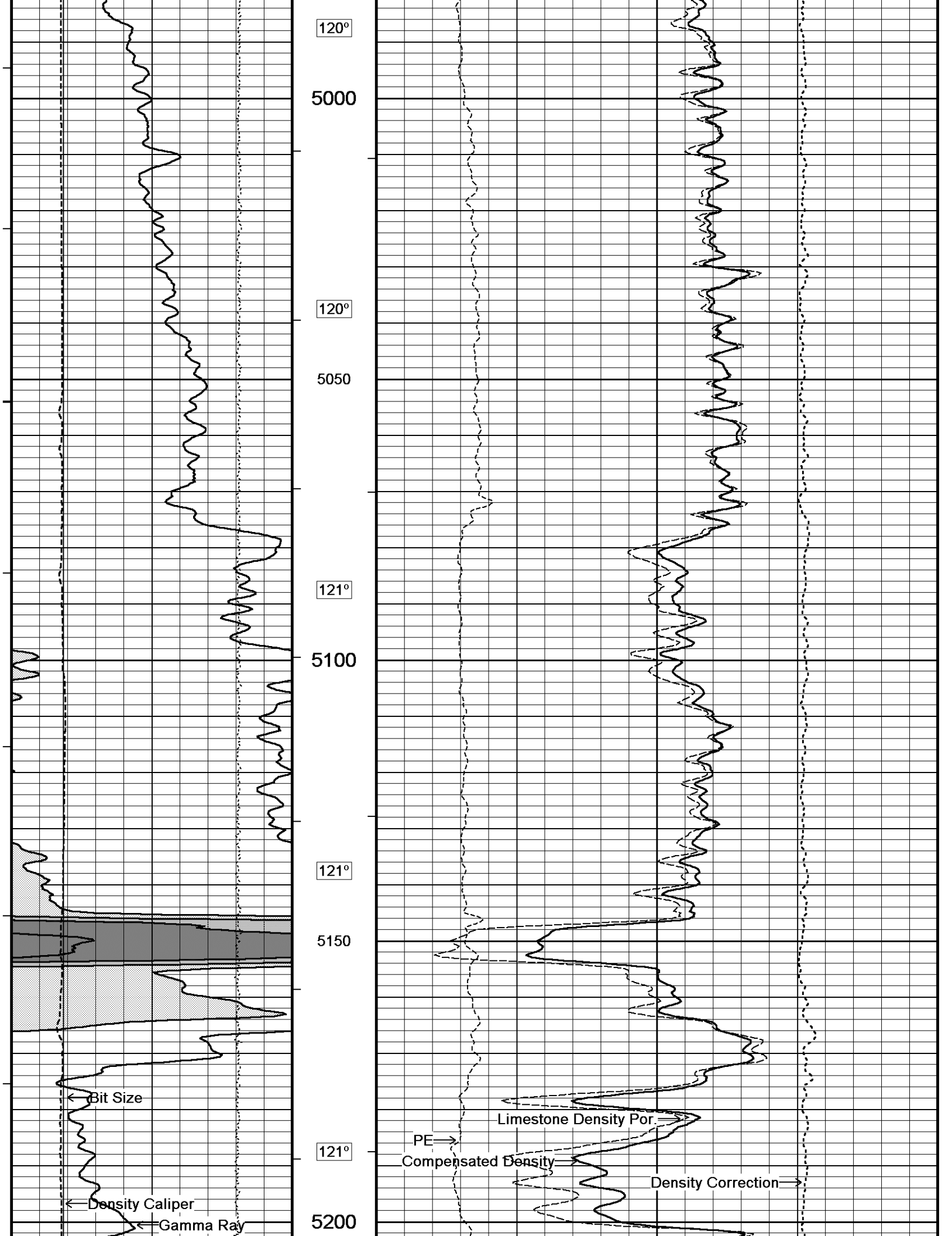

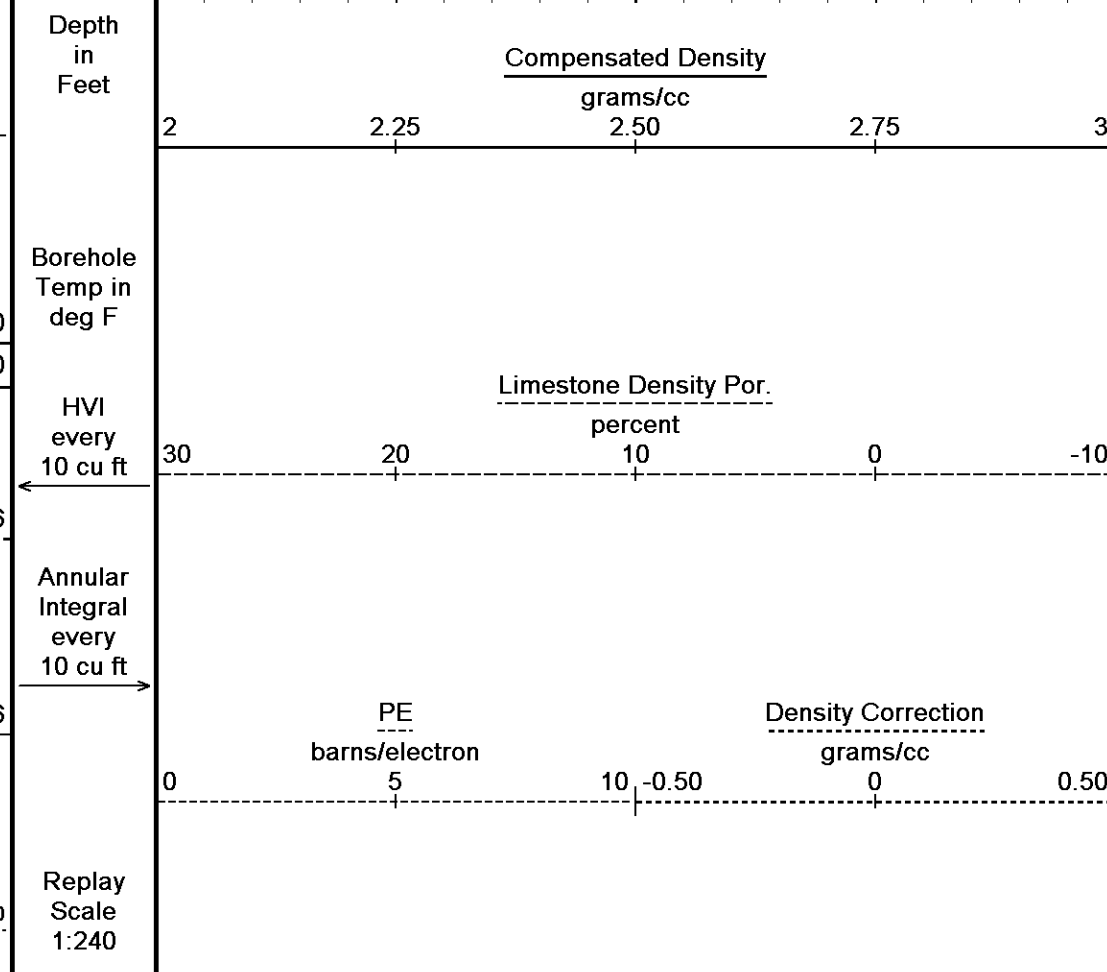
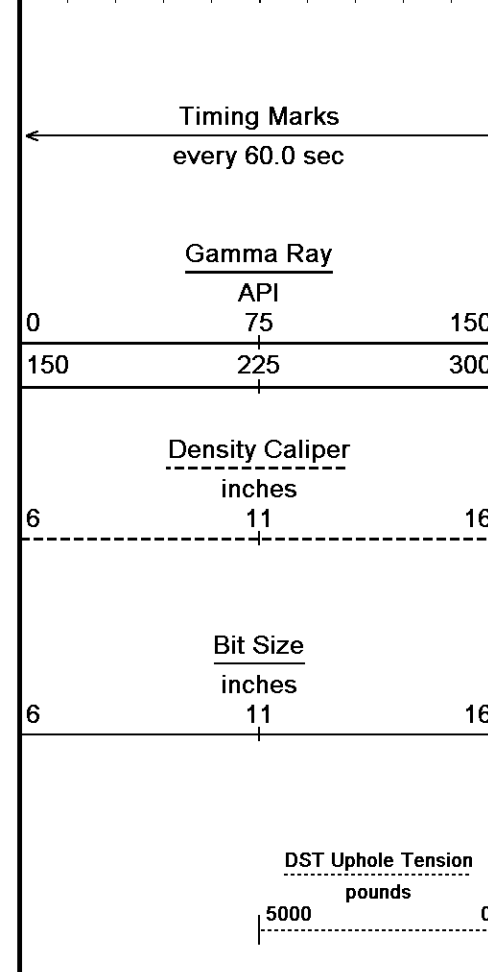
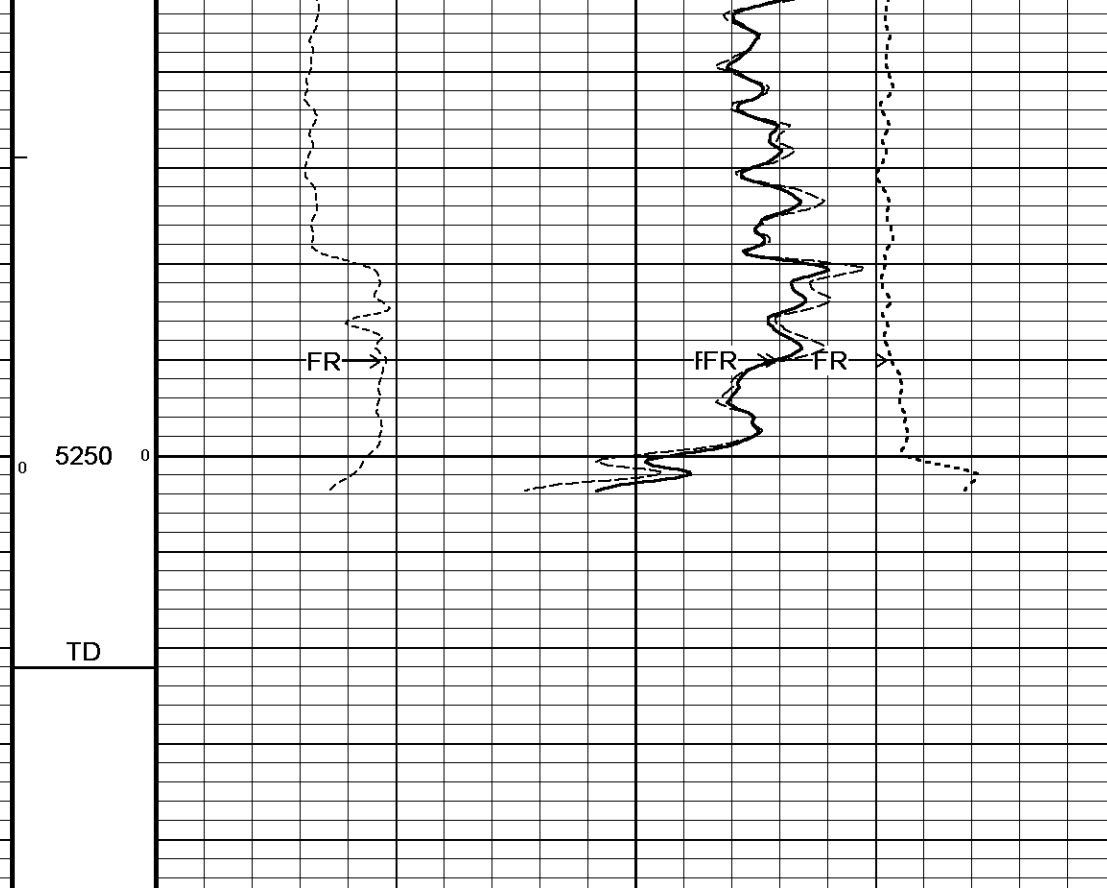
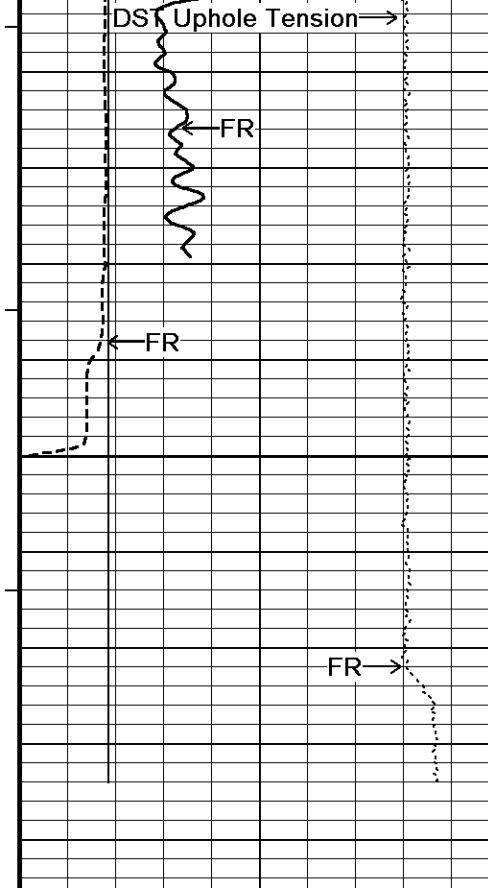

Depth Based Data - Maximum Sampling Increment 10.0cm
 Plotted on 12-SEP-2014 05:15
 Filename: C:\Minimus 13.08\Data\CMX Bartender #3\CMX Bartender #3 Main.dta
 Recorded on 12-SEP-2014 02:41
 System Versions: Logged with 13.08.2113 Plotted with 13.08.2113

5 INCH BULK DENSITY MAIN

REPEAT SECTION

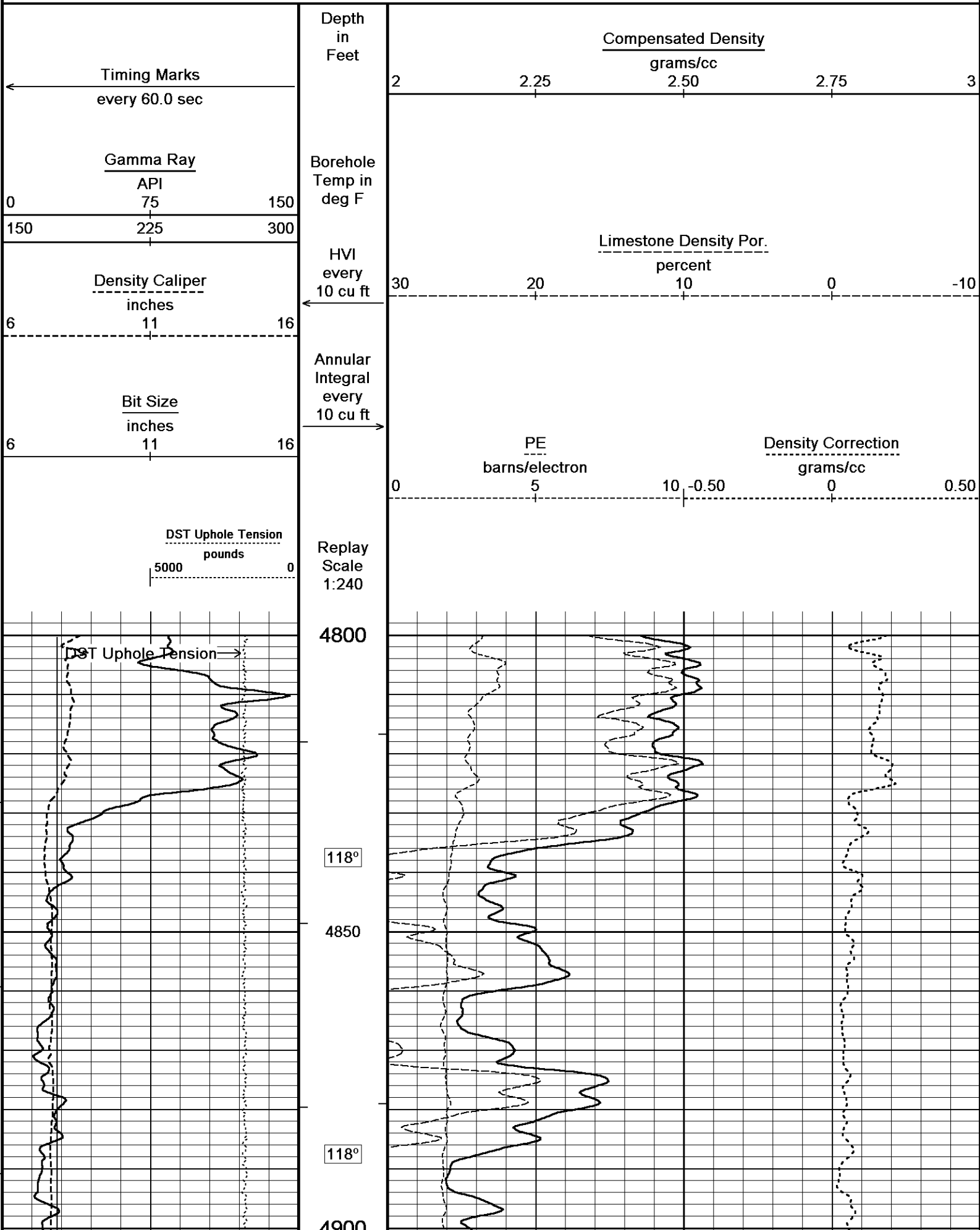

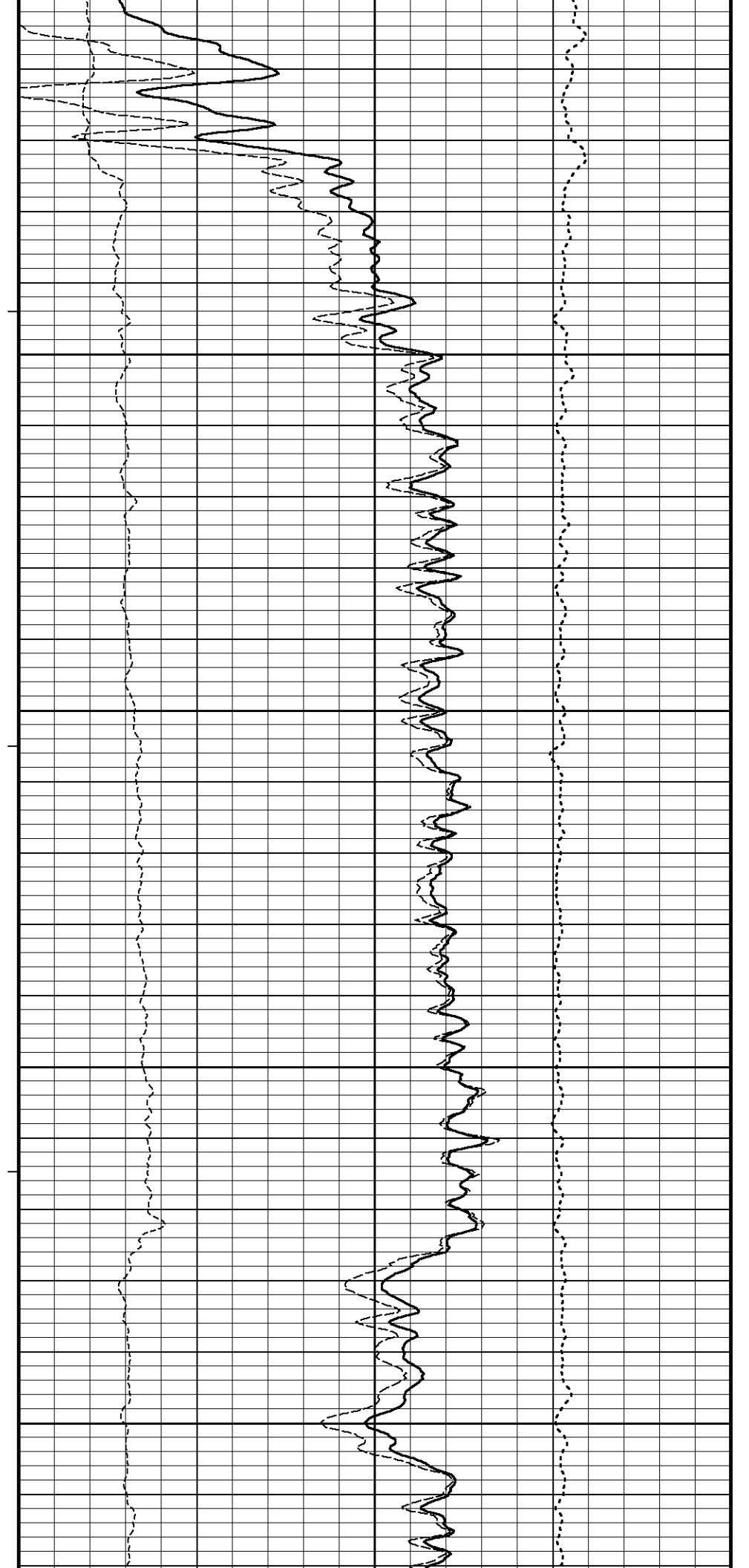
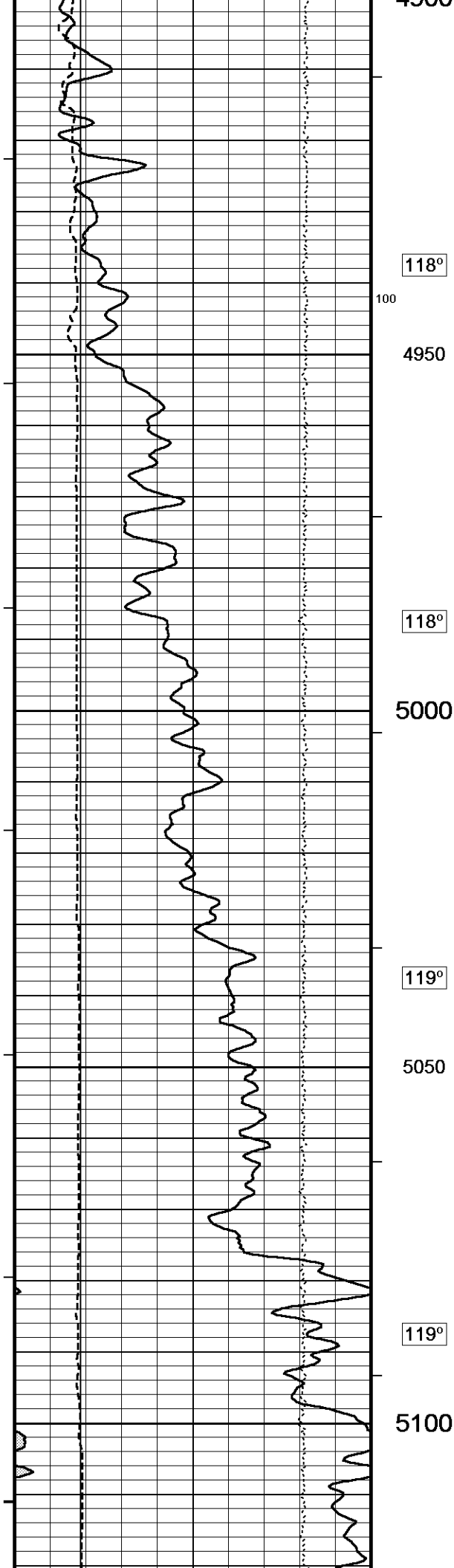

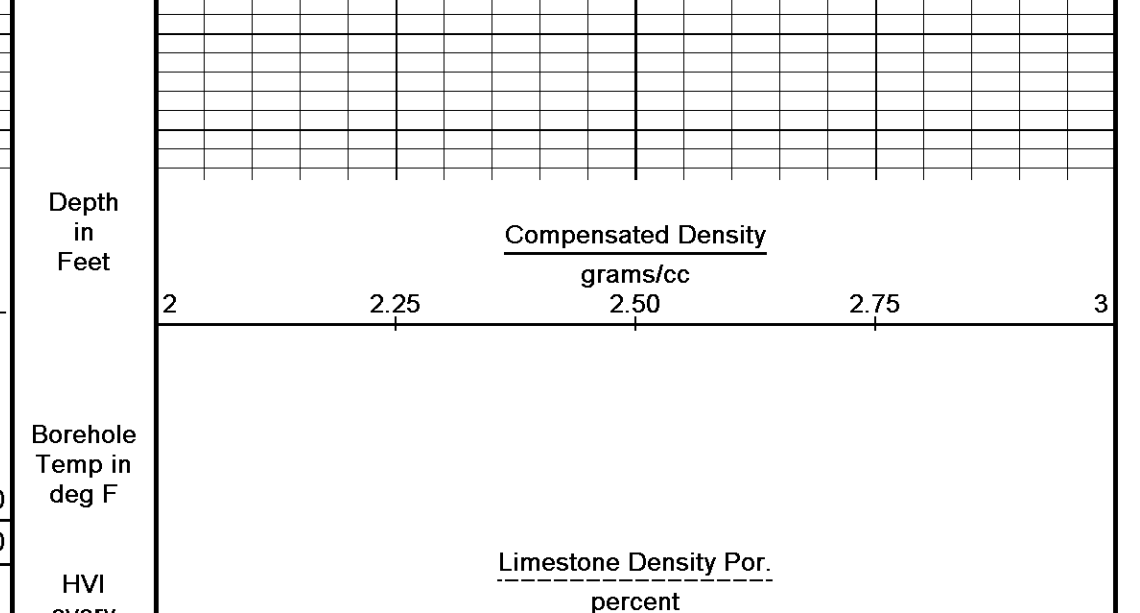
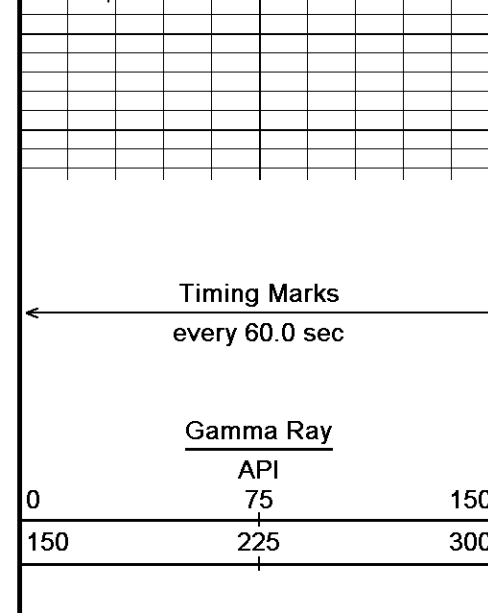
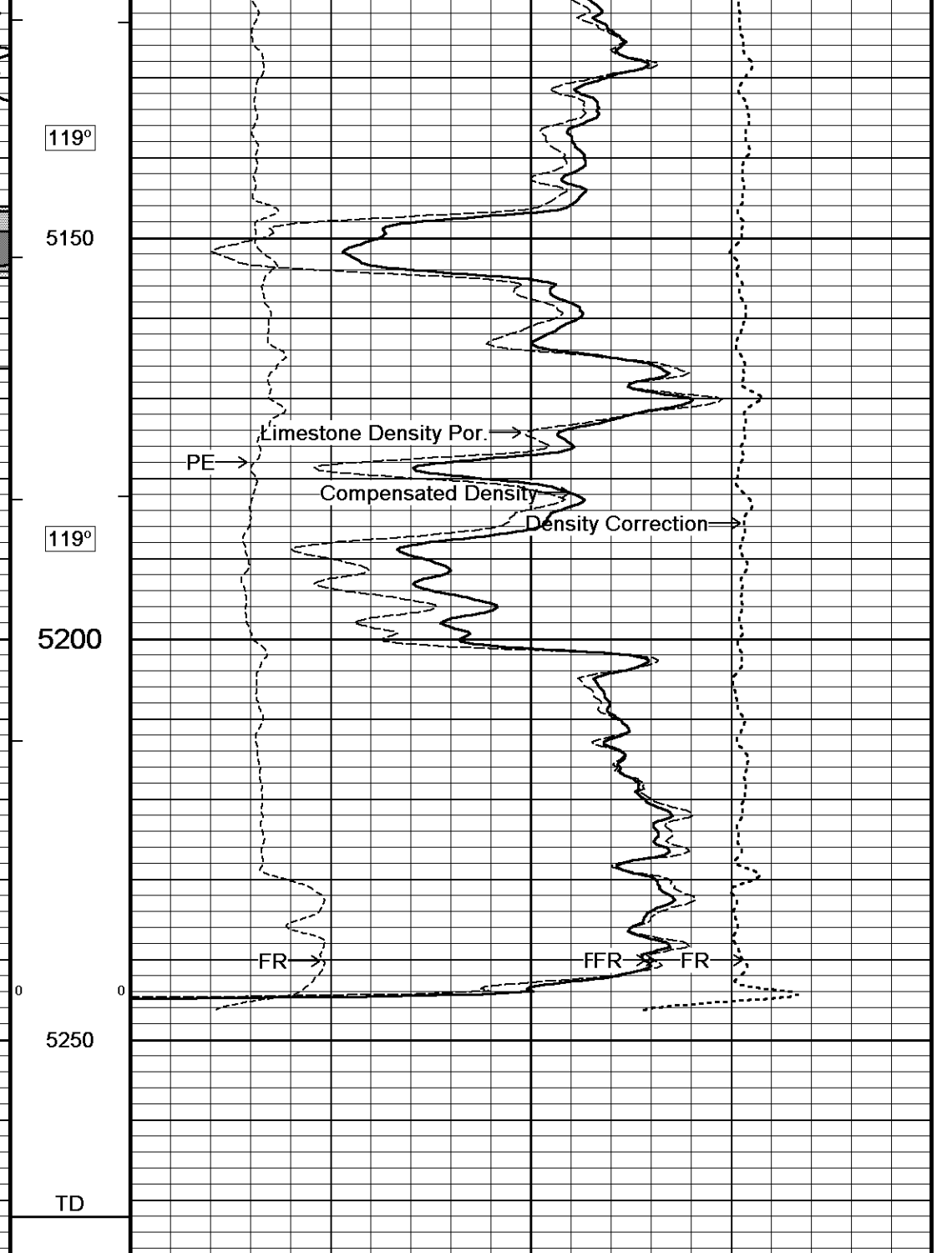
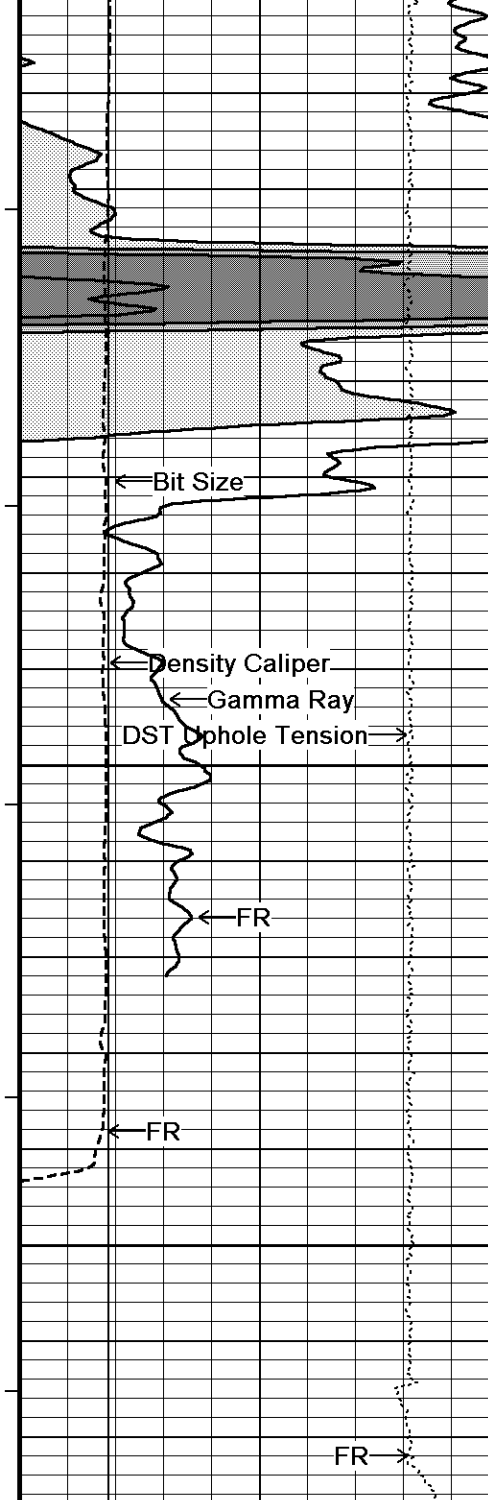

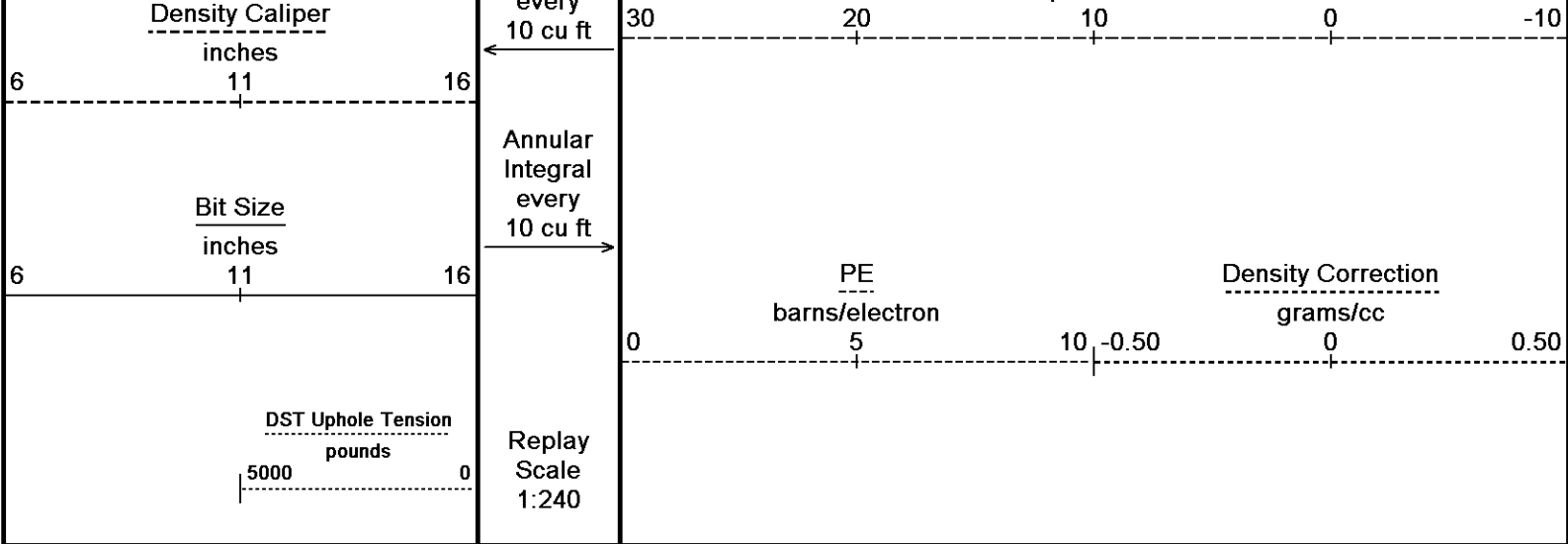

Depth Based Data - Maximum Sampling Increment 10.0cm
 Plotted on 12-SEP-2014 05:15
 Filename: C:\Minimus 13.08\Data\CMX Bartender #3\CMX Bartender #3 Repeat.dta
 Recorded on 12-SEP-2014 02:17
 System Versions: Logged with 13.08.2113 Plotted with 13.08.2113

↑ REPEAT SECTION ↑

BEFORE SURVEY CALIBRATION

C:\Minimus 13.08\Data\CMX Bartender #3\CMX Bartender #3 Main.dta

General Constants All 000 Last Edited on 12-SEP-2014,01:56

General Parameters		
Mud Resistivity	0.840	ohm-metres
Mud Resistivity Temperature	75.000	degrees F
Water Level	0.000	feet
Borehole Fluid Processing	Wet Hole	
Hole/Annular Volume and Differential Caliper Parameters		
HVOL Method	Single Caliper	
HVOL Caliper 1	Density Caliper	
HVOL Caliper 2	N/A	
Annular Volume Diameter	5.500	inches
Caliper for Differential Caliper	Density Caliper	
Rwa Parameters		
Porosity used	Crossplot Porosity	
Resistivity used	Array Ind. One Res Rt	
RWA Constant A	0.610	
RWA Constant M	2.150	
SW/APOR Tool Source	0.000	

Down-hole Tension Calibration SMS 0 Field Calibration on 12-SEP-2014 01:35

Reading No	Measured	Calibrated (lbs)
1	15613.96	0.00
2	16231.98	445.00

High Resolution Temperature Calibration MCG-D.K 443 Field Calibration on 05-MAR-2014,20:50

	Measured	Calibrated(Deg F)
Lower	50.00	50.00
Upper	75.00	75.00

High Resolution Temperature Constants MCG-D.K 443 Last Edited on 22-JUL-2014,11:40

Pre-filter Length	11
-------------------	----

SP Calibration MCG-D.K 443 Field Calibration on 25-AUG-2014 09:05

	Measured	Calibrated (mV)
Reference 1	101.9	100.8
Reference 2	-99.4	-100.9

Gamma Calibration MCG-D.K 443

Field Calibration on 30-AUG-2014 17:02

	Measured	Calibrated (API)
Background	73	48
Calibrator (Gross)	1170	773
Calibrator (Net)	1097	725

Gamma Constants MCG-D.K 443

Last Edited on 12-SEP-2014,00:00

Gamma Calibrator Number	GRC38	
Mud Density	1.10	gm/cc
Caliper Source for Processing	Density Caliper	
Tool Position	Eccentred	
Concentration of KCl		kppm
K Mud Type	Chloride	
K Mud Concentration	0.00	%

Caliper Calibration MMR-A 11

Base Calibration on 02-SEP-2014 13:09

Field Calibration on 10-SEP-2014 04:19

Base Calibration		
Reading No	Measured	Calibrator Size (in)
1	13952	5.98
2	17258	7.97
3	20482	9.86
4	24471	11.92
5	0	0.00
6	N/A	N/A

Field Calibration		
	Measured Caliper (in)	Actual Caliper (in)
	7.99	7.97

Micro Normal and Micro Inverse Calibration MMR-A 11

Base Calibration on 02-SEP-2014 13:17

Field Check on 10-SEP-2014 04:18

Base Calibration					
Channel	Resistor 1	Measured		Calibrated (ohm-m)	
		Resistor 2	Resistor 1	Resistor 2	
Micro Normal	10.1	49.3	5.1	25.6	
Micro Inverse	9.8	48.9	3.4	16.9	

Channel	Base Check (ohm-m)	Field Check (ohm-m)
Micro Normal	94.8	94.8
Micro Inverse	63.0	63.0

Micro Normal and Micro Inverse Constants MMR-A 11

Last Edited on 10-JUL-2014,16:35

Pad Type	8-12 in Soft Rubber Inflatable 006-9011-159		
Micro Normal K Factor	0.5110		
Micro Inverse K Factor	0.3380		
Standoff Offset	0.0000 inches		

Neutron Calibration MDN-A.B 65

Base Calibration on 07-AUG-2014 14:53

Field Check on 11-SEP-2014 14:59

Base Calibration					
Ratio	Near	Measured		Calibrated (cps)	
		Far	Near	Far	
	3171	32.202	3714	33.764	110

Field Calibrator at Base		
Ratio	Calibrated (cps)	
	1639	2378
	0.689	

Field Check		
Ratio	Calibrated (cps)	
	1632	2350
	0.695	

Neutron Constants MDN-A.B 65

Last Edited on 11-SEP-2014,23:58

Neutron Source Id	PN-521
Neutron Jig Number	5824NE
Epithermal Neutron	
Caliper Source for Processing	Bit Size

Caliper Source for Processing	Bit Size		
Stand-off	0.00	inches	
Mud Density	1.00	gm/cc	
Limestone Sigma	7.10	cu	
Sandstone Sigma	4.26	cu	
Dolomite Sigma	4.70	cu	
Formation Pressure Source	None		
Formation Pressure	N/A	kpsi	
Temperature Source	Constant Value		
Temperature	68.00	degrees F	
Mud Salinity	0.00	kppm	
Salinity Correction	Not Applied		
Formation Fluid Salinity Source	None		
Formation Fluid Salinity	N/A	kppm	
Barite Mud Correction	Not Applied		

FE Calibration MFE-B.J 352

Base Calibration on 02-SEP-2014 14:11
Field Check on 10-SEP-2014 04:17

Base Calibration			
	Measured	Calibrated (ohm-m)	
Reference 1	0.0	0.0	
Reference 2	963.0	126.8	
Base Check		281.7	
Field Check		281.7	

FE Constants MFE-B.J 352

Last Edited on 11-SEP-2014,23:57

Running Mode	No Sleeve		
MFE K Factor	0.1268		
Caliper Source for FE correction	Density Caliper		
Caliper Value for FE correction	N/A	inches	
Rm Source for FE correction	Temperature Corr		
Temp. for Rm Corr.	MCG External Temperature		
Stand-off	0.5	inches	

Sonic Constants MSS-A.A 73

Last Edited on 11-SEP-2014,23:57

Maximum Boundary Contrast	100.00	micro-sec/ft	
Fluid Transit Time	189.00	micro-sec/ft	
Limestone Transit Time	47.50	micro-sec/ft	
Sandstone Transit Time	55.50	micro-sec/ft	
Dolomite Transit Time	43.50	micro-sec/ft	
Sonic used for Porosities	3-5' Compensated Sonic		
Correction for Sonde Skew	Applied		
Cycle Stretch Algorithm	Applied		
MN3FT	N/A	micro-sec	
MX3FT	N/A	micro-sec	
Hunt-Raymer Constant	83.13	micro-sec/ft	

Sonde Mode	Compensated		
Hole Type	Open Hole		

Sonde Parameters

	Measured	Calibrated	
Offset	N/A	0.0000	
Free Pipe	N/A	N/A	
Peak Amplitude Source		N/A	

Waveform	Start Time (micro-sec)	Width (micro-sec)	Pre Gain	Start Gain	Discriminator (mV)
3'	N/A	N/A	N/A	N/A	N/A
4'	N/A	N/A	N/A	N/A	N/A
5'	N/A	N/A	N/A	N/A	N/A
6'	N/A	N/A	N/A	N/A	N/A

Processed Fixed Gate Parameters

Waveform Used For Processing	N/A				
Start Time (micro-sec)	End Time (micro-sec)	Discriminator (mV)	N/A		
N/A	N/A	N/A		N/A	
N/A	N/A	N/A		N/A	

N/A	N/A	N/A	N/A
N/A	N/A	N/A	N/A
N/A	N/A	N/A	N/A

Full Waveform Parameters

Use 3' Waveform to derive TR	N/A	
Use 4' Waveform to derive TR	N/A	
Use 5' Waveform to derive TR	N/A	
Use 6' Waveform to derive TR	N/A	
3' Waveform Discriminator Level	N/A	mV
4' Waveform Discriminator Level	N/A	mV
5' Waveform Discriminator Level	N/A	mV
6' Waveform Discriminator Level	N/A	mV
3' Waveform Filter	N/A	
4' Waveform Filter	N/A	
5' Waveform Filter	N/A	
6' Waveform Filter	N/A	
Semblance Level	N/A	
Semblance Window Width	N/A	micro-sec
Sonic 1 Despiker	N/A	N/A
Sonic 2 Despiker	N/A	N/A

Induction Calibration MAI-A.A 45

Base Calibration on 10-JUL-2014,11:31
Field Check on 11-SEP-2014 14:37

Base Calibration

Test Loop Calibration Channel	Measured		Calibrated (mmho/m)	
	Low	High	Low	High
1	14.5	473.5	9.3	966.2
2	5.2	373.4	7.6	821.4
3	2.8	260.6	5.2	566.0
4	1.6	132.2	2.6	279.2

Array Temperature 86.2 Deg F

Channel	Base Check (mmho/m)		Field Check (mmho/m)	
	Low	High	Low	High
1			18.6	3843.3
2			32.9	3630.2
3			30.0	3049.3
4			20.5	2093.3
Deep			17.9	1920.2
Medium			43.3	4049.5
Shallow			50.0	5472.9

Array Temperature 68.0 Deg F

Induction Constants MAI-A.A 45

Last Edited on 11-SEP-2014,23:57

Induction Model	RtAP-WBM	
Caliper for Borehole Corr.	Density Caliper	
Hole Size for Borehole Correction	N/A	inches
Tool Centred	No	
Stand-off Type	Fins	
Stand-off	0.50	inches
Number of Fins on Stand-off	8.0000	
Stand-off Fin Angle	45.00	degrees
Stand-off Fin Width	0.5000	inches
Borehole Corr. Rm Source	Temperature Corr	
Temp. for Rm Corr.	MCG External Temperature	
Squasher Start	0.0020	mhos/metre
Squasher Offset	N/A	mhos/metre

Borehole Normalisation

DRM1	0.0000	DRC1	0.0000
DRM2	0.0000	DRC2	0.0000
MRM1	0.0000	MRC1	0.0000
MRM2	0.0000	MRC2	0.0000
SRM1	0.0000	SRC1	0.0000
SRM2	0.0000	SRC2	0.0000

Calibration Site Corrections		
Channel 1	0.00	mmhos/metre
Channel 2	0.00	mmhos/metre
Channel 3	0.00	mmhos/metre
Channel 4	0.00	mmhos/metre

Apparent Porosity and Water Saturation Constants

Archie Constant (A)	1.00	
Cementation Exponent (M)	2.00	
Saturation Exponent (N)	2.00	
Saturation of Water for Apor	100.00	percent
Resistivity of Water for Apor and Sw	0.05	ohm-m
Resistivity of Mud Filtrate for Sw	0.00	ohm-m
Source for Rt	0.00	
Source for Rxo	0.00	

High Resolution Temperature Constants MAI-A.A 45

Last Edited on

Pre-filter Length	11
-------------------	----

Caliper Calibration MPD-B 104

Base Calibration on 12-AUG-2014 21:09
Field Calibration on 11-SEP-2014 14:38

Base Calibration

Reading No	Measured	Calibrator Size (in)
1	12248	3.99
2	21021	5.98
3	29619	7.97
4	37847	9.86
5	46921	11.92
6	N/A	N/A

Field Calibration

Measured Caliper (in)	Actual Caliper (in)
7.96	7.97

Photo Density Calibration MPD-B 104

Base Calibration on 12-AUG-2014 21:27
Field Check on 11-SEP-2014 14:42

Density Calibration

Base Calibration	Measured		Calibrated (sdu)	
	Near	Far	Near	Far
Background	1200	1392		
Reference 1	43233	21553	59556	30836
Reference 2	17877	2370	24941	2541

Field Check at Base

1200.4	1392.3
--------	--------

Field Check

1193.8	1387.1
--------	--------

PE Calibration

Base Calibration	Measured			Calibrated
	WS	WH	Ratio	Ratio
Background	220	1078		
Reference 1	18382	43065	0.433	0.371
Reference 2	5186	17746	0.298	0.272

Field Check at Base

219.8	1078.1
-------	--------

Field Check

219.3	1072.4
-------	--------

Density Constants MPD-B 104

Last Edited on 11-SEP-2014,23:57

Density Source Id	254
Nylon Calibrator Number	DNCE695
Aluminium Calibrator Number	DACD698
Density Shoe Profile	8 inch
Caliper Source for Processing	Density Caliper
PE Correction to Density	Not Applied
Mud Density	1.10 gm/cc

Mud Density	1.10	gm/cc
Mud Density Z/A Multiplier	1.11	
Mud Filtrate Density	1.00	gm/cc
Dry Hole Mud Filtrate Density	1.00	gm/cc
DNCT	0.00	gm/cc
CRCT	0.00	gm/cc
Density Z/A Correction	Hybrid	

Matrix Density (gm/cc)	Depth (ft)
2.71	0.00
0.00	0.00
0.00	0.00
0.00	0.00
0.00	0.00
0.00	0.00
0.00	0.00
0.00	0.00
0.00	0.00

DOWNHOLE EQUIPMENT

C:\Minimus 13.08\Data\CMX Bartender #3\CMX Bartender #3 Main.dta

3/8" Triple Cone Cable Head (MCB C A)
MCB-C.A 5 LG: 1.58 ft WT: 15.4 lb OD: 2.244 in

Compact Comms Gamma
MCG-D.K 443 LG: 8.70 ft WT: 63.9 lb OD: 2.240 in

Compact Micro-Resistivity
MMR-A 11 LG: 8.59 ft WT: 81.6 lb OD: 4.882 in

Compact Neutron
MDN-A.B 65 LG: 5.04 ft WT: 50.7 lb OD: 2.240 in

Compact Density/Caliper
MPD-B 104 LG: 9.59 ft WT: 90.4 lb OD: 2.449 in

Compact Focussed Electric
MFE-B.J 352 LG: 6.05 ft WT: 48.5 lb OD: 2.240 in

Compact Sonic
MSS-A.A 73 LG: 12.52 ft WT: 72.8 lb OD: 2.244 in

Compact Induction
MAI-A.A 45 LG: 10.81 ft WT: 48.5 lb OD: 2.240 in

Total Length: 62.88 ft Weight: 471.8 lb

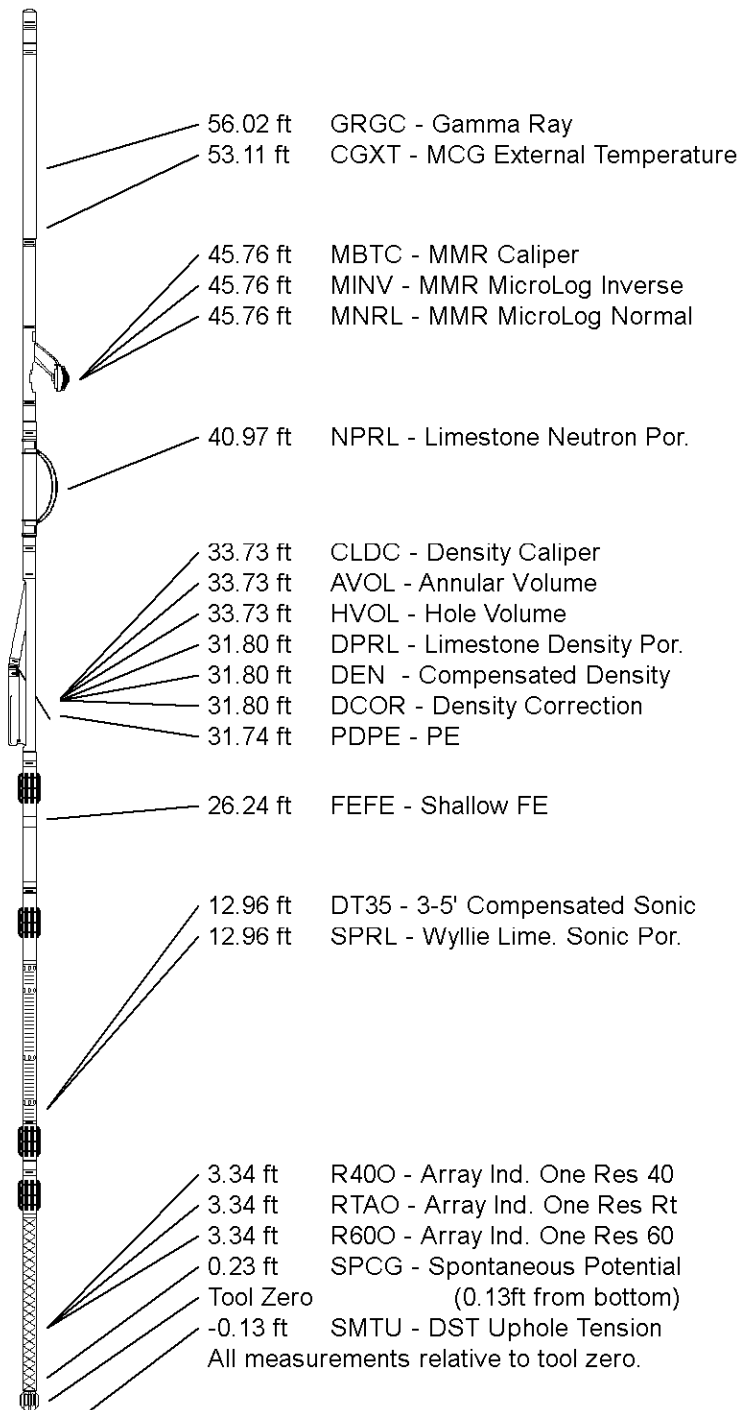

COMPANY	CMX, INC.
WELL	BARTENDER #3
FIELD	STRANATHAN
PROVINCE/COUNTY	BARBER
COUNTRY/STATE	U.S.A. / KANSAS

Elevation Kelly Bushing	1387.00	feet	First Reading	5240.26	feet
Elevation Drill Floor	1385.00	feet	Depth Driller	5275.00	feet
Elevation Ground Level	1374.00	feet	Depth Logger	5272.00	feet



Weatherford[®]

COMPACT PHOTO DENSITY
COMPENSATED NEUTRON
MICRORESISTIVITY LOG