CORNISH WIRELINE SERVICES, INC.
CHANUTE, KANSAS

GAMMA RAY NEUTRON COMPLETION LOG

Company N & W ENTERPRISES, INC.
Well WALSH/MEYER #INJ. 31
Field WALNUT SE
County CRAWFORD State KANSAS

Location: API # - 15-037-22367-00-00
S2-SE-SE-NW
2805' FSL & 2970' FEL
SEC. 33 TWP. 28S RGE. 22E

Permanent Datum	G.L.	Elevation	992EST
Log Measured From	G.L.	K.B.	
Drilling Measured From	G.L.	G.L.	992EST

Other Services

Date	10-30-2017
Run Number	1-NEW WELL
Depth Driller	
Depth Logged	
Top Log Interval	SURFACE
Bottom Logged Interval	428.5'
Type Fluid	FULL
Fluid Level	FULL
Max Rec Temp	WATER
Production Casing	2 7/8" @ T.D.
Bit Size/Depth	@
Estimated Cement Top	@
Calculated Cement Top	
Amount & Type Cement	
Amount & Type Acres	
Drilling Contractor	MACKIN DRILLING
Location	107
Equipment Number	
Recorded By	LEEN, D
Witnessed By	NORRIS, T

<<< Fold Here >>>

All interpretations are opinions based on inferences from electrical or other measurements and we cannot and do not guarantee the accuracy or correctness of any interpretation, and we shall not, except in the case of gross or willful negligence on our part, be liable or responsible for any loss, costs, damages, or expenses incurred or sustained by anyone resulting from any interpretation made by any of our officers, agents or employees. These interpretations are also subject to our general terms and conditions set out in our current Price Schedule.

Comments

THANK YOU

Sensor	Offset (ft)	Schematic	Description	Len (ft)	OD (in)	Wt (lb)
GR	7.59		GR-TITAN_169 (TIT169_001) Titan 1 11/16" Gamma Ray	4.75	1.69	20.00
CCL	5.05		CCL-TITAN_169 (TIT169) Titan 1 11/16" Logging CCL	1.83	1.69	7.50
NEU	0.63		NEU-TITAN_169 (TIT169_001) Titan 1 11/16" Neutron	4.33	1.69	20.00

Dataset: walsh-meyer #inj 31.db: field/well/run1/pass2
Total Length: 10.92 ft
Total Weight: 47.50 lb
O.D. 1.69 in

Database File: e:\walsh-meyer #inj 31.db
Dataset Pathname: pass2
Presentation Format: gr-n-ccl
Dataset Creation: Mon Oct 30 12:24:03 2017 by Log Std Casedhole 07122
Charted by: Depth in Feet scaled 1:240

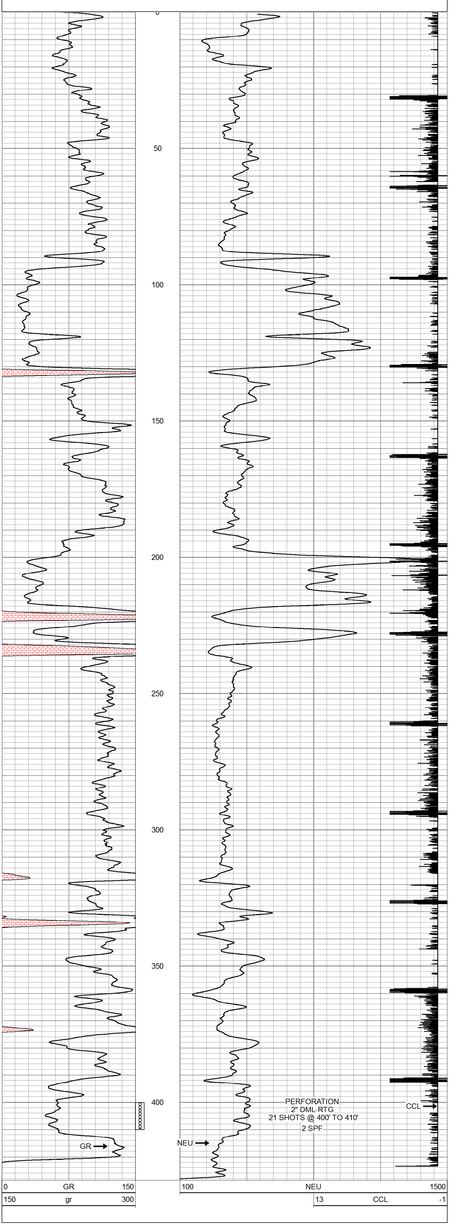

CORNISH WIRELINE SERVICES, INC. CHANUTE, KANSAS

Company	N & W ENTERPRISES, INC.		
Well	WALSH/MEYER #INJ. 31		
Field	WALNUT SE		
County	CRAWFORD	SEC. 33 TWP. 28S RGE. 22E	
State	KANSAS	Date	10-30-2017