CORNISH WIRELINE SERVICES, INC. CHANUTE, KANSAS

Company	TOWN OIL COMPANY, INC.
Well	SPENCER #I-4
Field	PAOLA-RANTOUL
County	FRANKLIN
State	KANSAS

GAMMA RAY NEUTRON COMPLETION LOG

Company	TOWN OIL COMPANY, INC.
Well	SPENCER #I-4
Field	PAOLA-RANTOUL
County	FRANKLIN State KANSAS
Location	API # 15-059-27616-00-00
	SW NE SE NE
	1650' FSL 330' FEL
	SEC 6 TWP. 18S RGE. 21E
	Other Services
	Elevation
	K.B.
	D.F. 1064ESTI
	G.L. 1061ESTI

Permanent Datum	G.L.	Elevation	1064ESTI
Log Measured From	G.L.	3.00 Above Permanent Datum	
Drilling Measured From	G.L.		

Run Number	ONE
Depth Driller	1-NEW WELL
Depth Logger	700'
Top Log Interval	700'
Bottom Logged Interval	SURFACE
Type Fluid	699.2
Salinity, PPM Cl	11.0
Density	WATER
Maximum Recorded Temp.	2.7/8" @ 70F
Estimated Cement Top	@
Cement Cement Top	@
Amount & Type Admix	
Drilling Contractor	COMPANY TOOLS
Location	20
Recorded By	TOWN CL
Witnessed By	TOWN CL

<<< Fold Here >>>

All interpretations are opinions based on inferences from electrical or other measurements and we cannot and do not guarantee the accuracy or correctness of any interpretation, and we shall not, except in the case of gross or willful negligence on our part, be liable or responsible for any loss, costs, damages, or expenses incurred or sustained by anyone resulting from any interpretation made by any of our officers, agents or employees. These interpretations are also subject to our general terms and conditions set out in our current Price Schedule.

Comments

THANK YOU

Sensor	Offset (ft)	Schematic	Description	Len (ft)	OD (in)	Wt (lb)
GR	7.59		GR-TITAN_169 (TIT169_001) Titan 1 11/16" Gamma Ray	4.75	1.69	20.00
CCL	5.05		CCL-TITAN_169 (TIT169) Titan 1 11/16" Logging CCL	1.83	1.69	7.50
NEU	0.63		NEU-TITAN_169 (TIT169_001) Titan 1 11/16" Neutron	4.33	1.69	20.00

Dataset:	spencer #i-4.db: field/well/run1/pass2
Total Length:	10.92 ft
Total Weight:	47.50 lb
O.D.	1.69 in

Database File:	f:\spencer #i-4.db
Dataset Pathname:	pass2
Presentation Format:	gr-n-ccl
Dataset Creation:	Fri Dec 08 11:24:31 2017 by Log Std Casedhole 07122
Charted by:	Depth in Feet scaled 1:240

0	GR	150	100	NEU	1500
150	gr	300	13	CCL	-1

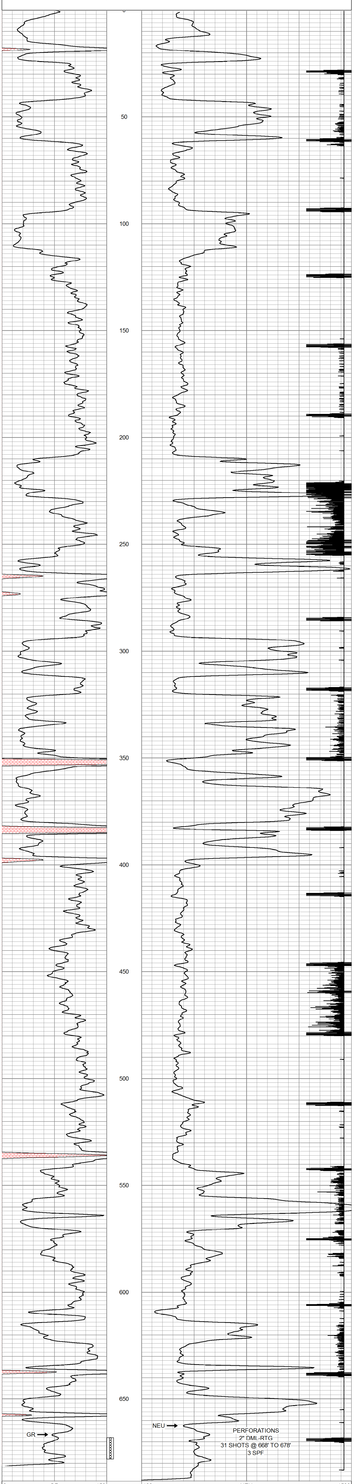

0	GR	150	100	NEU	1500
150	gr	300	13	CCL	-1

CORNISH WIRELINE SERVICES, INC. CHANUTE, KANSAS

Company	TOWN OIL COMPANY, INC.
Well	SPENCER #I-4
Field	PAOLA-RANTOUL
County	FRANKLIN SEC 6 TWP. 18S RGE. 21E
State	KANSAS Date 12-8-2017