CORNISH WIRELINE SERVICES, INC. CHANUTE, KANSAS

GAMMA RAY NEUTRON COMPLETION LOG

Company McPHERSON DRILLING
Well W REDD #15
Field
County WILSON State KANSAS
Location: API #: 15-205-28386-00-00

Permanent Datum	G.L.	Elevation		Elevation	Other Services
Log Measured From	G.L.			K.B.	
Drilling Measured From	G.L.			G.L.	

SEC. 26 TWP. 30S RGE. 16E

Date	10-13-2017
Run Number	1-NEW WELL
Depth Driller	
Depth Logger	893.2'
Top Log Interval	593'
Bottom Logged Interval	893.2'
Fluid Level	FULL
Type Fluid	WATER
Production Casing	
Max. Recorded Temp.	2.78° @ T.D.
Estimated Cement Top	@
Calculated Cement Top	@
Amount & Type Cement	
Amount & Type Acmix	
Drilling Contractor	COMPANY TOOLS
Equipment Number	
Location	107
Recorded By	UDEN, D.
Witnessed By	McPHERSON R.

<<< Fold Here >>>

All interpretations are opinions based on inferences from electrical or other measurements and we cannot and do not guarantee the accuracy or correctness of any interpretation, and we shall not, except in the case of gross or willful negligence on our part, be liable or responsible for any loss, costs, damages, or expenses incurred or sustained by anyone resulting from any interpretation made by any of our officers, agents or employees. These interpretations are also subject to our general terms and conditions set out in our current Price Schedule.

Comments

THANK YOU

Sensor	Offset (ft)	Schematic	Description	Len (ft)	OD (in)	Wt (lb)
GR	7.59		GR-TITAN_169 (TIT169_001) Titan 1 11/16" Gamma Ray	4.75	1.69	20.00
CCL	5.05		CCL-TITAN_169 (TIT169) Titan 1 11/16" Logging CCL	1.83	1.69	7.50
NEU	0.63		NEU-TITAN_169 (TIT169_001) Titan 1 11/16" Neutron	4.33	1.69	20.00

Dataset: w redd #15.db: field/well/run1/pass1
Total Length: 10.92 ft
Total Weight: 47.50 lb
O.D. 1.69 in

Database File: e:\w redd #15.db
Dataset Pathname: pass1
Presentation Format: gr-n-ccl
Dataset Creation: Fri Oct 13 08:58:03 2017 by Log Std Casedhole 07122
Charted by: Depth in Feet scaled 1:240

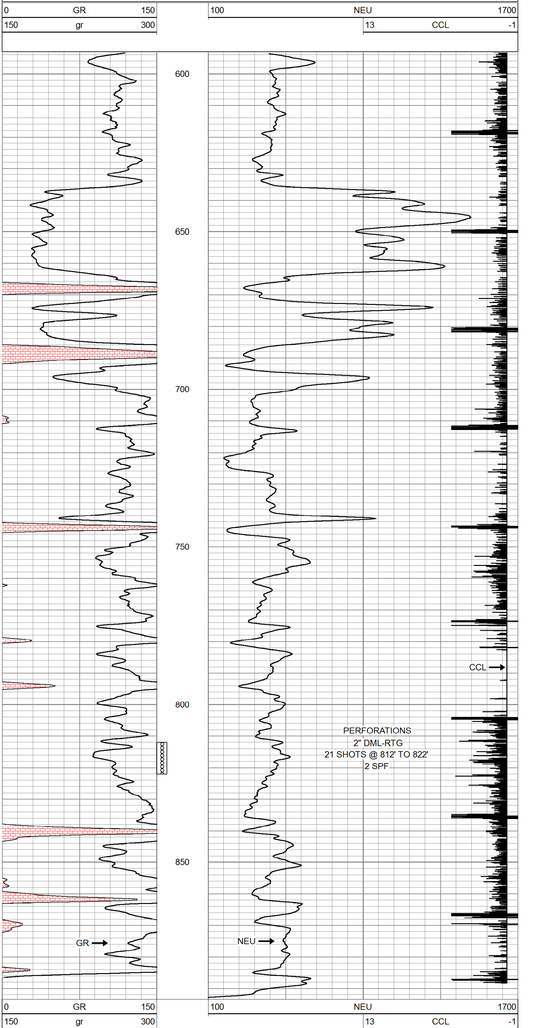

CORNISH WIRELINE SERVICES, INC. CHANUTE, KANSAS

Company McPHERSON DRILLING
Well W REDD #15
Field
County WILSON SEC. 26 TWP. 30S RGE. 16E
State KANSAS Date 10-13-2017