GAMMA RAY NEUTRON COMPLETION LOG

CORNISH WIRELINE SERVICES, INC. CHANUTE, KANSAS

Company	TOWN OIL COMPANY, INC.
Well	ZUMMALLEN #6W
Field	ST. PAUL-WALNUT
County	CRAWFORD
State	KANSAS

Location: SE-NW-SE-NW
API # : 15-037-22362-00-00
SEC. 36 TWP. 28S RGE. 21E
3400' FSL & 3600' FEL

Company	TOWN OIL COMPANY, INC.	Other Services	
Well	ZUMMALLEN #6W		
Field	ST. PAUL-WALNUT		
County	CRAWFORD State KANSAS		
Location:	SE-NW-SE-NW API # : 15-037-22362-00-00 SEC. 36 TWP. 28S RGE. 21E 3400' FSL & 3600' FEL		
Permanent Datum	G.L.	Elevation	
Log Measured From	G.L. 2.5 Ft Above Perm. Datum	K.B. D.F. G.L.	
Drilling Measured From	G.L.		
Date	2-15-2018		
Run Number	ONE		
Depth Driller	1400'/WELL		
Depth Logger	462.5'		
Bottom Log Interval	462.5'		
Top Log Interval	SURFACE		
Casing Driller Size at Depth	8.625 @ 21.5'		
Casing Logged Size at Depth	8.625 @ 21.5'		
Type Fluid in Hole	WATER		
Max. Recorded Temp.	2 7/8" @ TD		
Estimated Cement Top			
Equipment Number	107		
Location			
Recorded By	UDEN, D.		
Witnessed By	TOWN, W.		

<<< Fold Here >>>

All interpretations are opinions based on inferences from electrical or other measurements and we cannot and do not guarantee the accuracy or correctness of any interpretation, and we shall not, except in the case of gross or willful negligence on our part, be liable or responsible for any loss, costs, damages, or expenses incurred or sustained by anyone resulting from any interpretation made by any of our officers, agents or employees. These interpretations are also subject to our general terms and conditions set out in our current Price Schedule.

Comments

THANK YOU

Sensor	Offset (ft)	Schematic	Description	Len (ft)	OD (in)	Wt (lb)
GR	7.59		GR-TITAN_169 (TIT169_001) Titan 1 11/16" Gamma Ray	4.75	1.69	20.00
CCL	5.05		CCL-TITAN_169 (TIT169) Titan 1 11/16" Logging CCL	1.83	1.69	7.50
NEU	0.63		NEU-TITAN_169 (TIT169_001) Titan 1 11/16" Neutron	4.33	1.69	20.00

Dataset:	zummallen #6w.db: field/well/run1/pass2
Total Length:	10.92 ft
Total Weight:	47.50 lb
O.D.	1.69 in

Database File:	e:\zummallen #6w.db
Dataset Pathname:	pass2
Presentation Format:	gr-n-ccl
Dataset Creation:	Thu Feb 15 10:25:26 2018 by Log Std Casedhole 07122
Charted by:	Depth in Feet scaled 1:240

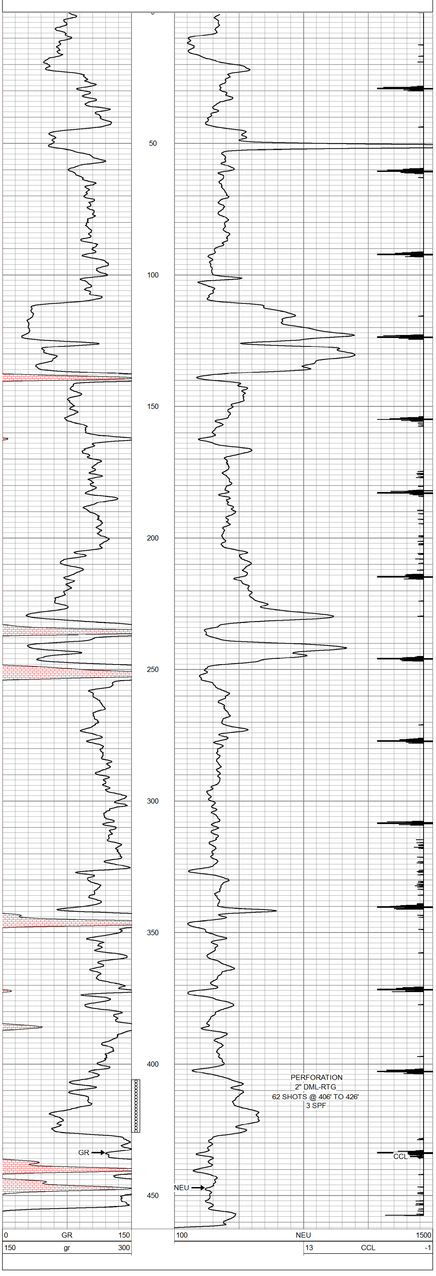

CORNISH WIRELINE SERVICES, INC. CHANUTE, KANSAS

Company	TOWN OIL COMPANY, INC.		
Well	ZUMMALLEN #6W		
Field	ST. PAUL-WALNUT		
County	CRAWFORD	SEC. 36 TWP. 28S RGE. 21E	
State	KANSAS	Date	2-15-2018