Company	RICKERSON, RUSSELL		
Well	BROCK #2		
Field	GARNETT SHOESTRING EAST		
County	ANDERSON		
State	KANSAS		

CORNISH WIRELINE SERVICES, INC. CHANUTE, KANSAS

GAMMA RAY NEUTRON COMPLETION LOG

Company	RICKERSON, RUSSELL	Well	BROCK #2
Field	GARNETT SHOESTRING EAST	County	ANDERSON
State	KANSAS	Location	SEC 25 TWP 20S RGE 20E
Date	5-1-2018	Elevation	1035ft GL
Log Measured From	GL	Drilling Measured From	GL
Permanent Datum	GL	Elevation	1035ft GL
Run Number	ONE	Depth Driller	47.5ft
Depth Logged	47.5ft	Depth Logged Interval	47.5ft
Casing Driller	8"@ 21ft	Casing Logged	8"@ 21ft
Bit Size	5.875in	Type Fluid	WATER
Density	N/A	Viscosity	N/A
Source Of Sample	CUTTINGS	Rm @ Measured Temp	N/A
Rmf @ Measured Temp	N/A	Rmc @ Measured Temp	N/A
Source: Rmf / Rmc	N/A	Rm @ BHT	N/A
Time Since Circulation	1 HOURS	Time Logger On Bottom	1:00:00 5-1-2018
Max Rec Temp	75F	Equipment / Location	10B2/5 / ANDERSON
Recorded By	CORY HILL	Witnessed By	NATHAN G.

*** Field Notes ***

All interpretations are opinions based on inferences from electrical or other measurements and we cannot and do not guarantee the accuracy or correctness of any interpretation, and we shall not, except in the case of gross or willful negligence on our part, be liable or responsible for any loss, costs, damages, or expenses incurred or sustained by anyone resulting from any interpretation made by any of our officers, agents or employees. These interpretations are also subject to our general terms and conditions set out in our current Price Schedule.

Comments

THANK YOU

Sensor	Offset (ft)	Schematic	Description	Len (ft)	OD (in)	Wt (lb)
GR	7.59		GR-TITAN_169 (TIT169_001) Titan 1111/16" Gamma Ray	4.75	1.69	20.00
CCL	5.05		CCL-TITAN_169 (TIT169) Titan 1111/16" Logging CCL	1.83	1.69	7.50
NEU	0.63		NEU-TITAN_169 (TIT169_001) Titan 1111/16" Neutron	4.33	1.69	20.00

Dataset: brock #2.db: field/well/run1/pass2
Total Length: 10.92 ft
Total Weight: 47.50 lb
O.D. 1.69 in

Database File: e:\brock #2.db
Dataset Pathname: pass2
Presentation Format: gr-neu2
Dataset Creation: Thu Mar 01 11:15:01 2018 by Log Std Casedhole 07122
Charted by: Depth in Feet scaled 1:240

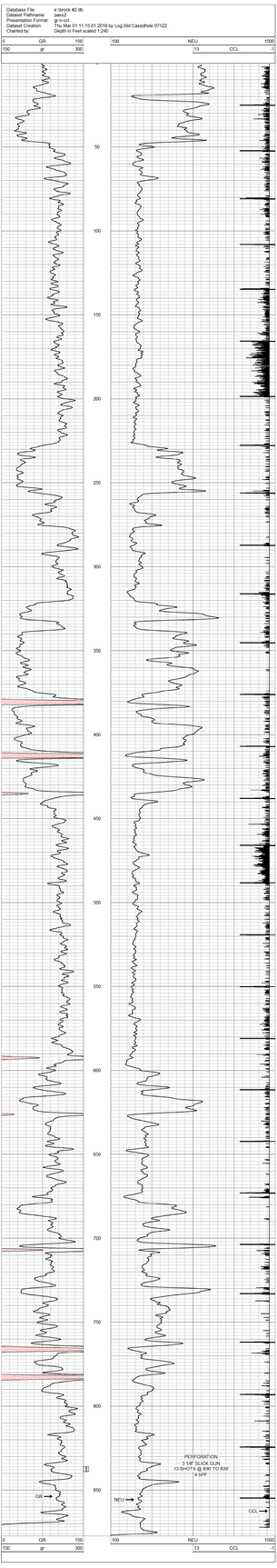

Company	RICKERSON, RUSSELL		
Well	BROCK #2		
Field	GARNETT SHOESTRING EAST		
County	ANDERSON	SEC 25 TWP 20S RGE 20E	
State	KANSAS	Date	5-1-2018

CORNISH WIRELINE SERVICES, INC. CHANUTE, KANSAS