Company	LAYMON OIL II, LLC
Well	GLADES #103-17
Field	VERNON
County	WOODSON
State	KANSAS

ORNISH WIRELINE SERVICES, INC.
CHANUTE, KANSAS

GAMMA RAY NEUTRON COMPLETION LOG

Company	LAYMON OIL II, LLC
Well	GLADES #103-17
Field	VERNON
County	WOODSON
State	KANSAS

Sec Twp Rge	SEC 9 TWP 24S RGE 16E
Elevation	1050 KB 1047 DF 1044 GL
Location	1320 FSL 1320 FEL
Permanent Datum	GL
Log Measured From	KB 3 Above Perm. Datum
Drilling Measured From	KB
Date	11-1-2017
Run Number	ONE
Depth Driller	1250
Depth Logger	1247
Bottom Log Interval	1246
Top Log Interval	0
Casing Driller	7 @ 20
Casing Logger	7 @ 20
Bit Size	5.63
Type Fluid in Hole	WATER
Density / Viscosity	9.0 / 28
PH / Fluid Loss	7 / 8
Source of Sample	FLOWLINE
Rm @ Meas Temp	0.08 @ 70
Rmf @ Meas Temp	0.06 @ 70
Rmc @ Meas Temp	0.12 @ 70
Source: Rmf / Rmc	MEASURED / MEASURED
Rm @ BHT	0.05 @ 100
Time Since Circulation	12
Time Logger on Bottom	1:00
Equipment / Location	103 / HAYS
Recorded By	D. LEE
Witnessed By	J. PRICE

Comments

THANK YOU

Sensor	Offset (ft)	Schematic	Description	Len (ft)	OD (in)	Wt (lb)
GR	7.59		GR,TITAN, 169 (TIT169_001) Title 1 1111F Gamma Ray	4.75	1.69	20.00
CCL	5.05		CCL,TITAN, 169 (TIT169) Title 1 1111F Cable(TD)	1.83	1.69	7.50
NEU	0.63		NEU,TITAN, 169 (TIT169_001) Title 1 1111F Neutron	4.33	1.69	20.00

Dataset: glades #103-17.dlis field\wellsurl\opens2
Total Length: 10.92 ft
Total Weight: 73.50 lb
O.D: 1.69 in

Database File: e:\glades #103-17.db
Dataset Name: field\wellsurl
Presentation Format: gr-ccl
Dataset Creation: Wed Nov 01 13:08:00 2017 by Log Std Cased\hole 07\02
Started by: Depth in Feet scaled 1:240

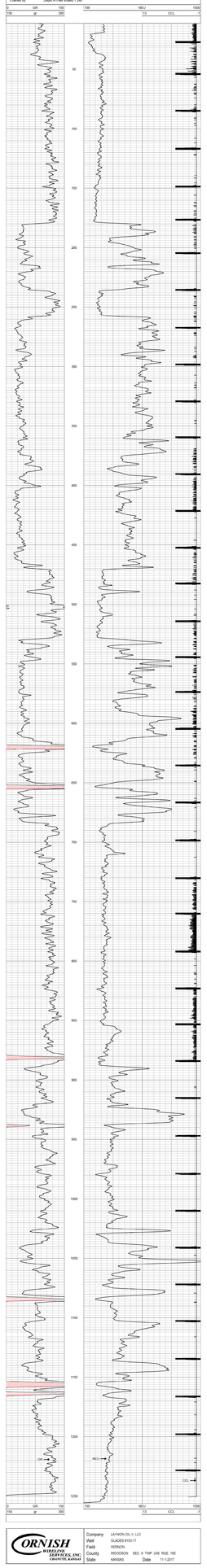

Company	LAYMON OIL II, LLC
Well	GLADES #103-17
Field	VERNON
County	WOODSON SEC 9 TWP 24S RGE 16E
State	KANSAS Date 11-1-2017

ORNISH WIRELINE SERVICES, INC.
CHANUTE, KANSAS