Company	MARSHALL OIL, LLC
Well	REUBEN KEBERT #5
Field	FREDONIA
County	WILSON
State	KANSAS

ORNISH WIRELINE SERVICES, INC. CHANUTE, KANSAS

GAMMA RAY NEUTRON COMPLETION LOG

Company	MARSHALL OILL,LLC
Well	REUBEN KEBERT #5
Field	FREDONIA
County	WILSON
State	KANSAS

Location: SEC. 3 TWP. 30S RGE. 16E

Latitude/Longitude: Lat: 0.0000000 Long: 0.0000000

Datum: NAD27 Elevation: 0.00 ft

Date: 4-12-2016

Other Services: NONE

Date	4-12-2016
Type Log	COMPLETION
Depth-Driller	1.83
Depth-Logger	1.83
Bottom Logged Interval	1.83
Top Log Interval	SURFACE
Casing-Driller	20.00 @ 0
Casing-Logger	
Bit Size	7.50
Type Fluid in Hole	WATER
Dens. Visc.	
pH	
Fluid Loss	
Source of Sample	
Rm @ Meas. Temp.	
Rmf @ Meas. Temp.	
Rmc @ Meas. Temp.	
Source: Rmf / Rmc	
Rm @ BHT	
Time Since Circ.	
Max. Rec. Temp.	
Equipment - Location	
Recorded By	CARL C.
Witnessed By	S.

??? Fail Here ???

All interpretations are opinions based on inferences from electrical or other measurements and we cannot and do not guarantee the accuracy or correctness of any interpretation, and we shall not, except in the case of gross or willful negligence on our part, be liable or responsible for any loss, costs, damages, or expenses incurred or sustained by anyone resulting from any interpretation made by any of our officers, agents or employees. These interpretations are also subject to our general terms and conditions set out in our current Price Schedule.

Comments

THANK YOU

Sensor	Offset (ft)	Schematic	Description	Len (ft)	OD (in)	Wt (lb)
GR	7.59		GR:TITAN_169 (TIT169_001) Titan 1 11/16" Gamma Ray	4.75	1.69	20.00
CCL	5.05		CCL:TITAN_169 (TIT169) Titan 1 11/16" Logging CCL	1.83	1.69	7.50
NEU	0.63		NEU:TITAN_169 (TIT169_001) Titan 1 11/16" Neutron	4.33	1.69	20.00

Dataset: reuben kebert #5.db: field\well\run1\pass1
Total Length: 10.92 ft
Total Weight: 47.50 lb
O.D: 1.69 in

Database File: g:\reuben kebert #5.db
Dataset Pathname: pass1
Presentation Format: Gamma Ray
Dataset Creation: Fri Apr 12 10:36:13 2019 by Log Std Cassette 07122
Charted by: Depth in Feet scaled 1:240

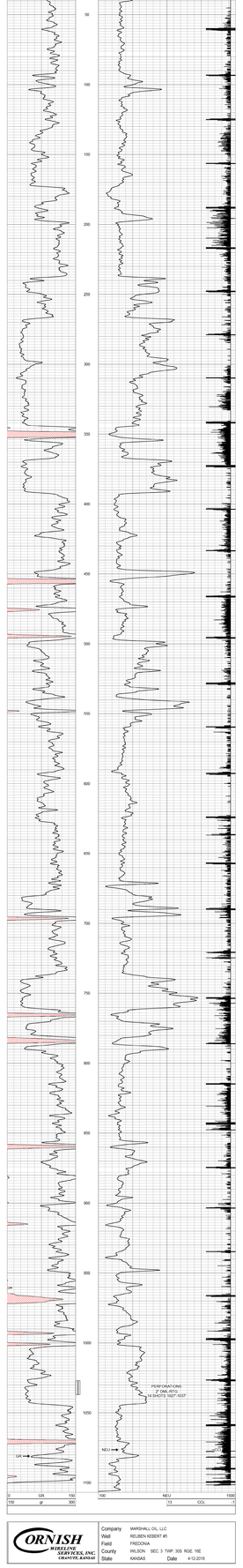

Company	MARSHALL OIL, LLC
Well	REUBEN KEBERT #5
Field	FREDONIA
County	WILSON SEC. 3 TWP. 30S RGE. 16E
State	KANSAS
Date	4-12-2016

ORNISH WIRELINE SERVICES, INC. CHANUTE, KANSAS