CORNISH WIRELINE SERVICES, INC.
CHANUTE, KANSAS

Company QUEST DEVELOPMENT COMPANY
Well TREMAIN #10
Field PARMELY
County COFFEY
State KANSAS

GAMMA RAY NEUTRON COMPLETION LOG

QUEST DEVELOPMENT COMPANY
Well TREMAIN #10
Field PARMELY
County COFFEY
State KANSAS
Location SEC. 33 TWP. 22S RGE. 17E
API # 15-031-24291-0000 (New Service)

Elevation: GL: 1000 KB: 1008 DF: 1007 (Elevation Derived From: Ground Level)
Date: 3-5-2018
Run Number: ONE
Depth Logged: 1000.0
Bottom Logged Interval: 1000.0
Top Logged Interval: 0.0
Type Fluid: AIR
Max Recorded Temp: 90.0 F
Estimated Cement Top: 0.0
Casing Record: 10 3/4" @ 13.0
Hole Size: 9 7/8"
Equipment: NCS-TRIPLE-MD
Recorded By: GARY
Witnessed By: DONALD K.

Cornish Wireline Services, Inc. 620-431-9500 Chanute, Ks.

All interpretations are opinions based on inferences from electrical or other measurements and we cannot and do not guarantee the accuracy or correctness of any interpretation, and we shall not be liable or responsible for any loss, costs, damages or expenses incurred or sustained by anyone resulting from any interpretation made by any of our officers, agents or employees. These interpretations are also subject to our general terms and conditions set out in our current Price Schedule.

Comments

THANK YOU

Sensor	Offset (ft)	Schematic	Description	Len (ft)	OD (in)	Wt (lb)
GR	7.59		GR.TITAN_169 (TIT169_001) Titan 1 11/16" Gamma Ray	4.75	1.69	20.00
CCL	5.05		CCL.TITAN_169 (TIT169) Titan 1 11/16" Logging CCL	1.83	1.69	7.50
NEU	0.03		NEU.TITAN_169 (TIT169_001) Titan 1 11/16" Neutron	4.33	1.69	20.00

Dataset: tremain #10.db: field\field\run1\pass2
Tool Length: 15.00 ft
Total Weight: 47.50 lb
O.D. 1.69 in

Database File: e:\tremain #10.db
Dataset Pathname: pass2
Presentation Format: gr-ccl-neu
Dataset Creation: Mon Mar 05 13:44:56 2018 by Log Std Casedhole 07122
Charted by: Depth in Feet scaled 1:240

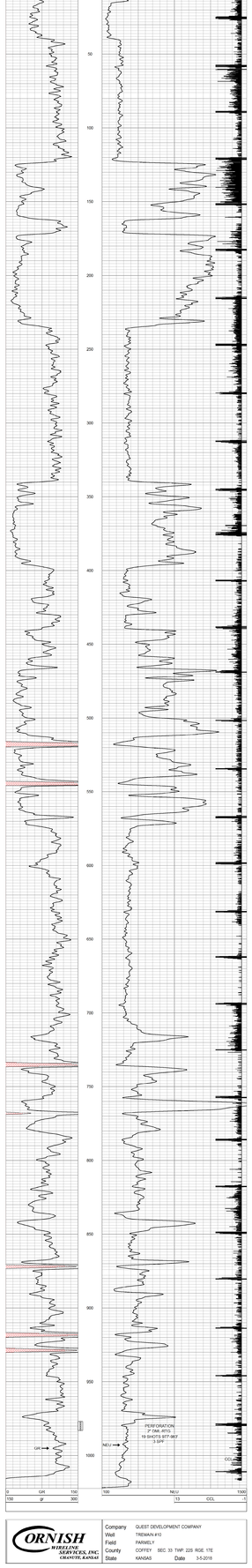

CORNISH WIRELINE SERVICES, INC. CHANUTE, KANSAS

Company QUEST DEVELOPMENT COMPANY
Well TREMAIN #10
Field PARMELY
County COFFEY SEC. 33 TWP. 22S RGE. 17E
State KANSAS Date 3-5-2018