Company	LAYMON OIL II LLC
Well	GLADES # 127-18
Field	VERNON
County	WOODSON
State	KANSAS

ORNISH WIRELINE SERVICES CHANUTE, KANSAS

GAMMA RAY NEUTRON COMPLETION LOG

Company	LAYMON OIL II LLC
Well	GLADES # 127-18
Field	VERNON
County	WOODSON
State	KANSAS

Location	SEC 9 TWP 24S RGE 16E
Elevation	1047 GL 1056 KB
Date	10-2-2018
Run No.	ONE
Depth Driller	1100
Depth Logged	1100
Top Log Interval	100
Bottom Log Interval	1100
Casing Driller Size @ Depth	13.375 @ 21
Casing Logged Size @ Depth	13.375 @ 21
Type Fluid	WATER
Density / Viscosity	9.0 / 40
Max Rec Temp / Time	75 @ 1100
Equipment / Location	CHANUTE / 0
Recorded By	CODY G.
Witnessed By	CODY G.

Field Notes

All interpretations are opinions based on inferences from electrical or other measurements and we cannot and do not guarantee the accuracy or correctness of any interpretations and we shall not except in the case of gross or willful negligence on our part be liable or responsible for any loss, costs, damages or expenses incurred or sustained by anyone resulting from any interpretation made by any of our officers, agents or employees. These interpretations are also subject to our general terms and conditions set out in our current Price Schedule.

Comments

THANK YOU

Sensor	Offset (ft)	Schematic	Description	Len (ft)	OD (in)	Wt (lb)
GR	7.59		GR.TITAN_169 (TTT169_001) Titan 1.11mW Gamma Ray	4.75	1.69	20.00
CCL	5.05		CCL.TITAN_169 (TTT169) Titan 1.11mW Gamma CCL	1.63	1.69	7.50
NEU	0.03		NEU.TITAN_169 (TTT169_001) Titan 1.11mW Neutron	4.33	1.69	20.00

Dataset
Total Length: 10.92 ft
Total Weight: 47.50 lb
O.D: 1.69 in

glades # 127-18.db: fieldtest\run1\pass2

Database File: 1\glades # 127-18.db
Dataset Pathname: pass2
Presentation Format: gamma cbl
Dataset Creation: Tue Oct 02 14:08:21 2018 by Log Std Cassedhole ET122
Charted by: Depth in Feet scaled 1:240

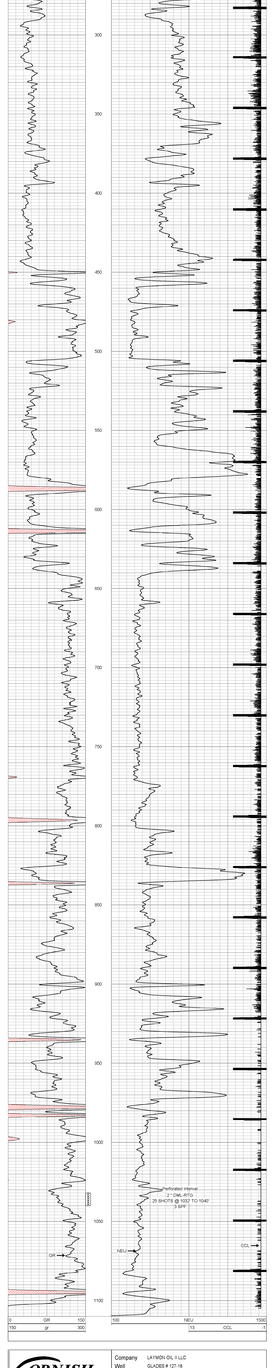

Company	LAYMON OIL II LLC
Well	GLADES # 127-18
Field	VERNON
County	WOODSON SEC 9 TWP 24S RGE 16E
State	KANSAS Date 10-2-2018

ORNISH WIRELINE SERVICES, INC. CHANUTE, KANSAS