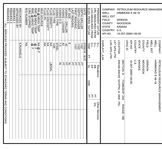

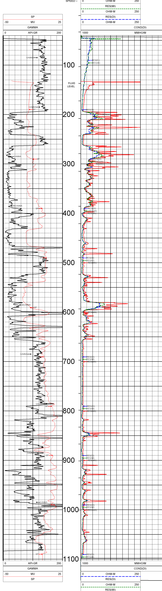

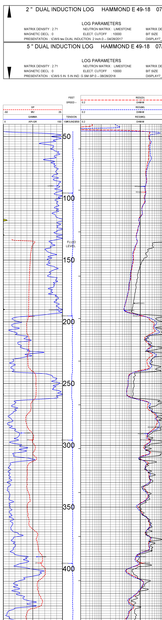

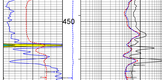

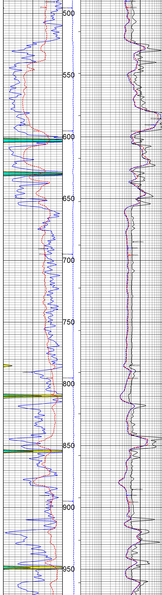

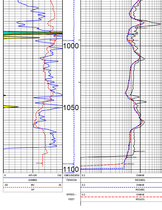

TOOL CALIBRATION: HAMMOND E 49-18 07/02/18 19:37

TOOL #006 TM VERSION 28

	DATE	TIME	SENSOR	STANDARD		RESPONSE (CPS)	
				Point1	Point2	Point1	Point2
1	07/01/18	19:42:11	GAMMA	API-GR	1.000	340.000	2.000
2	06/02/18	14:12:56	TEMP	DEG.F	50.100	150.000	50.033

TOOL CALIBRATION: HAMMOND E 49-18 06/02/18 14:12:56

TOOL #105 TM VERSION 28

SERIAL NUMBER 14995

	DATE	TIME	SENSOR	STANDARD		RESPONSE (CPS)	
				Point1	Point2	Point1	Point2
1	JUN/01/18	12:55:36	SECONS	CPS	400.000	0.000	2.000
2	JUN/01/18	12:55:36	SECONS	CPS	400.000	0.000	2.000

TOOL CALIBRATION: HAMMOND E 49-18 JUN/01/18 12:55:36

TOOL #006 TM VERSION 28

SERIAL NUMBER 45042

	DATE	TIME	SENSOR	STANDARD		RESPONSE (CPS)	
				Point1	Point2	Point1	Point2
1	JUN/01/18	12:52:48	CALIPER	INCH	6.000	16.000	6000	16000
2	JUN/01/18	12:51:12	DEVIAL10	DVC3	1.000	2.030	1364	3001
3	JUN/01/18	12:51:12	DEVIAL10	DVC3	1.000	2.030	1364	3001
4	JUN/01/18	12:50:44	GAMMA	API	0.000	1.000	0.000	3.000
5	JUN/01/18	12:50:40	DEVIAL10	CPS	3125.000		0.000	
6	JUN/01/18	12:50:40	DEVIAL10	CPS	6400.000		0.000	

TOOL CALIBRATION: HAMMOND E 49-18 JUN/01/18 12:50:40

TOOL #006 TM VERSION 28

SERIAL NUMBER 20001

	DATE	TIME	SENSOR	STANDARD		RESPONSE (CPS)	
				Point1	Point2	Point1	Point2
1	AprM/18	24:00:00	BRIDAL	32HM-BR	0.000	1000.000	5256	45962
2	AprM/18	12:23:48	CCAL2C	3MHOHMS	0.000	130.000	0.000	1000
3	AprM/18	12:23:48	CCAL2C	3MHOHMS	0.000	130.000	0.000	1000
4	AprM/18	12:23:48	CCAL2C	3MHOHMS	0.000	130.000	0.000	1000
5	AprM/18	14:10:05	B	CPS	Default	Default	Default	1000
6	JanM/18	14:10:05	B	CPS	Default	Default	Default	
7	JanM/18	14:10:05	B	CPS	Default	Default	Default	
8	JanM/18	14:10:05	B	CPS	Default	Default	Default	

TOOL CALIBRATION: HAMMOND E 49-18 JAN/01/18 14:10:05

TOOL #006 TM VERSION 28

SERIAL NUMBER 20001

	DATE	TIME	SENSOR	STANDARD		RESPONSE (CPS)	
				Point1	Point2	Point1	Point2
1	AprM/18	24:00:00	BRIDAL	32HM-BR	0.000	1000.000	5256	45962
2	AprM/18	12:23:48	CCAL2C	3MHOHMS	0.000	130.000	0.000	1000
3	AprM/18	12:23:48	CCAL2C	3MHOHMS	0.000	130.000	0.000	1000
4	AprM/18	12:23:48	CCAL2C	3MHOHMS	0.000	130.000	0.000	1000
5	AprM/18	14:10:05	B	CPS	Default	Default	Default	1000
6	JanM/18	14:10:05	B	CPS	Default	Default	Default	
7	JanM/18	14:10:05	B	CPS	Default	Default	Default	
8	JanM/18	14:10:05	B	CPS	Default	Default	Default	