Company	LAYMON OIL II LLC
Well	GLADES # 139-18
Field	VERNON
County	WOODSON
State	KANSAS

ORNISH WIRELINE SERVICES, INC. CHANUTE, KANSAS

GAMMA RAY NEUTRON COMPENSATED LOG

Company	LAYMON OIL II LLC
Well	GLADES # 139-18
Field	VERNON
County	WOODSON
State	KANSAS

Location: SEC. 9 TWP. 24S RGE. 16E
Elevation: 1024 GL
1032 KB
Date: 11-15-2018
Other services: NONE
Source of Data: Field Data
Permanent Datum: Ground Level
Log Measured From: 8 Ft. Above Perm. Datum
Drilling Measured From: KB
Run Number: ONE
Depth Driller: 1100 ft
Depth Logger: 1100 ft
Bottom Logged Interval: 1100 ft
Top Logged Interval: 100 ft
Type Fluid: WATER
Salinity: 3% NaCl
Density: 9.0 LB/GAL
Viscosity: 35 SEC
Fluid Level: FULL
Max Recorded Temp: 0 DEG. F
Estimated Cement Top: 0 FT.
Equipment: 7 Day Clock
Recorded By: D. Ellis
Witnessed By: Mr. Laymon

Size	Weight	Type	From	To
7	17	CASING	0	100
5.5	15.5	CASING	0	1100
5.5	15.5	PRODUCTION	0	1100
5.5	15.5	CASING	0	1100

Bit Size	From	To
7 7/8"	0	100
5 5/8"	100	1100

Equipment	Location
CENTRALIZER	0
CORE HOLE	0

Run	Time	Date
1	12:00	11-15-2018

*** Fast Neu ***

All interpretations are opinions based on inferences from electrical or other measurements and we cannot and do not guarantee the accuracy or correctness of any interpretation, and we shall not except in the event of gross or wilful negligence on our part be liable or responsible for any loss, costs, damages, or expenses incurred or sustained by anyone resulting from any interpretation made by any of our officers, agents or employees. These interpretations are also subject to our general terms and conditions set out in our current Price Schedule.

Comments

THANK YOU

Sensor	Offset (ft)	Schematic	Description	Len (ft)	OD (in)	Wt (lb)
GR	7.59		GR-TITAN_169 (TIT169_001) Titan 1 1/16" Gamma Ray	4.75	1.69	20.00
CCL	5.05		CCL-TITAN_169 (TIT169) Titan 1 1/16" Casing CCL	1.83	1.69	7.50
NEU	0.63		NEU-TITAN_169 (TIT169_001) Titan 1 1/16" Neutron	4.33	1.69	20.00

Dataset: glades # 139-18.db: field/welltrun1/pass1
Total Length: 10.92 ft
Total Weight: 47.50 lb
O.D: 1.69 in

Database File: f:\glades # 139-18.db
Dataset Pathname: pass1
Dataset Digitized on: 11-15-2018
Dataset Created on: Tue Nov 13 09:51:45 2018 by Log Shd Casedhole 07122
Charted by: Depth in Feet scaled 1:240

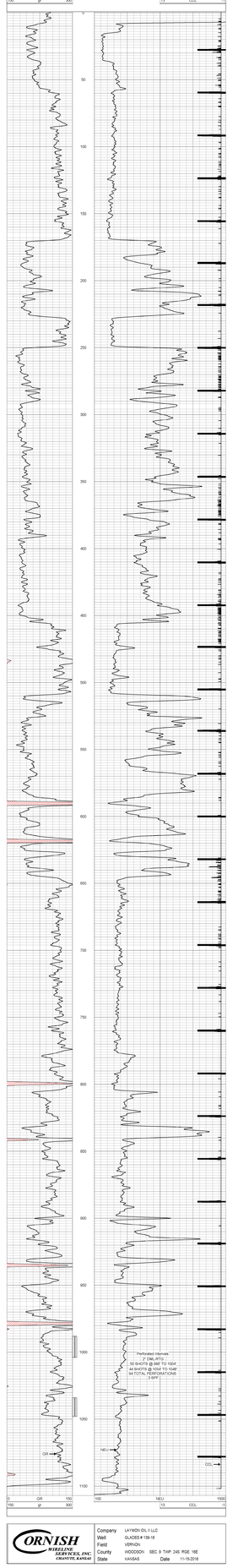

Company	LAYMON OIL II LLC
Well	GLADES # 139-18
Field	VERNON
County	WOODSON SEC. 9 TWP. 24S RGE. 16E
State	KANSAS
Date	11-15-2018

ORNISH WIRELINE SERVICES, INC. CHANUTE, KANSAS