ORNISH
WIRELINE SERVICES, INC.
CHANUTE, KANSAS

GAMMA RAY NEUTRON COMPLETION LOG

Company	LAYMON OIL II LLC
Well	GLADES # 135-18
Field	VERNON
County	WOODSON
State	KANSAS

Company	LAYMON OIL II LLC
Well	GLADES # 135-18
Field	VERNON
County	WOODSON
State	KANSAS

Location: 1,000FSL 1,320FEL
Sec. 3 Twp. 24S Rge. 16E
Elevation: 1020 GL 1032 KB
API # 15-207-28360-0000
Other Services: Neutron Density Resistivity Gamma Ray
Date: 10-31-2018
Run Number: ONE
Depth Driller: 1150
Depth Logged: 1149
Bottom Log Interval: 1147
Top Log Interval: SURFACE
Casing Driller: 8 5/8 @ 43
Casing Logged: 8 5/8 @ 43
Bit Size: 7 7/8
Type Fluid: WATER
Density: 9.0
Viscosity: 35
Fluid Loss: 8.0
Source of Sample: FLOWLINE
Rm @ Meas Temp: .088 @ 75
Rmf @ Meas Temp: .088 @ 75
Rmc @ Meas Temp: .088 @ 75
Source: Rmf Rmc: MEASURED Rm: CALCULATED
Rm @ BHT: .052 @ 100
Time Circ. Stopped: 10:00
Time Logger On Bottom: 12:00
Equipment Number: 9-0-0
Location: 9-0-0
Recorded By: CHAPPELL
Witnessed By: CHAPPELL

Comments

THANK YOU

Sensor	Offset (ft)	Schematic	Description	Len (ft)	OD (in)	Wt (lb)
GR	7.59		GR TITAN_169 (TIT169_001) Time = 11:11:08 Gamma Ray	4.75	1.69	20.00
CCL	5.05		CCL TITAN_169 (TIT169) Time = 11:11:08 Tagging CCL	1.83	1.69	7.50
NEU	9.63		NEU TITAN_169 (TIT169_001) Time = 11:11:08 Neutron	4.33	1.69	20.00

Dataset: glades # 135-18.db: field/wellrun1/pass1
Total Length: 15.92 ft
Total Weight: 47.50 lb
O.D: 1.69 in

All interpretations are opinions based on inferences from electrical or other measurements and we cannot and do not guarantee the accuracy or correctness of any interpretation, and we shall not be liable or responsible for any loss, costs, damages or expenses incurred or sustained by anyone resulting from any interpretation made by any of our officers, agents or employees. These interpretations are also subject to our general terms and conditions set out in our current Price Schedule.

Database File: a:\glades # 135-18.db
Dataset Pathname: pass1
Dataset Digitized On: 10-31-2018
Dataset Creation: Wed Oct 31 09:22:12 2018 by Log Std Cawedhole 07122
Charted by: Depth in Feet scaled 1:240

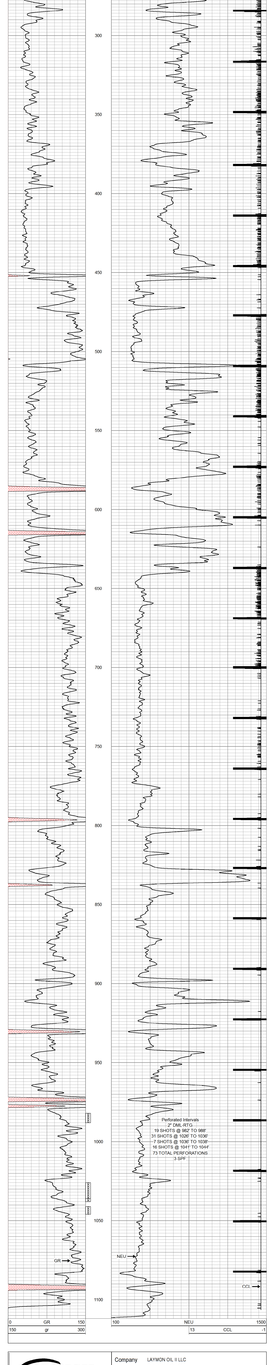

ORNISH
WIRELINE SERVICES, INC.
CHANUTE, KANSAS

Company	LAYMON OIL II LLC
Well	GLADES # 135-18
Field	VERNON
County	WOODSON SEC. 9 TWP. 24S RGE. 16E
State	KANSAS
Date	10-31-2018