



# DUAL INDUCTION LOG

Company WOOLSEY OPERATING CO. LLC.  
 Well MPW#1  
 Field WILDCAT  
 County HARPER  
 State KANSAS

Company WOOLSEY OPERATING COMPANY, LLC.  
 Well MPW #1  
 Field WILDCAT  
 County HARPER State KANSAS

Location: API # : 15-077-22177-0000  
 175' FSL & 1600' FWL  
 155' S. & 50' W. OF SW - SE - SW  
 SEC 13 TWP 31S RGE 8W  
 Permanent Datum GROUND LEVEL Elevation 1606  
 Log Measured From KELLY BUSHING 12' A.G.L.  
 Drilling Measured From KELLY BUSHING  
 Other Services CDL/CNL/PE SONIC  
 Elevation K.B. 1618 D.F. 1616 G.L. 1606

Date	10/30/18
Run Number	ONE
Depth Driller	4926
Depth Logger	4931
Bottom Logged Interval	4929
Top Log Interval	00
Casing Driller	8 5/8" @ 274
Casing Logger	274
Bit Size	7 7/8"
Type Fluid in Hole	CHEMICAL MUD
Density / Viscosity	9.5/57
pH / Fluid Loss	11.5/8.0
Source of Sample	FLOWLINE
Rim @ Meas. Temp	.950 @ 80F
Rmf @ Meas. Temp	.713 @ 80F
Rmc @ Meas. Temp	1.14 @ 80F
Source of Rmf / Rmc	MEASUREMENT
Rim @ BHT	.613 @ 124F
Time Circulation Stopped	3 HOURS
Time Logger on Bottom	7:30 P.M.
Maximum Recorded Temperature	124F
Equipment Number	922339
Location	HAYS, KANSAS
Recorded By	JEFF LUEBBERS
Witnessed By	BILL KLAVER

<<< Fold Here >>>

All interpretations are opinions based on inferences from electrical or other measurements and we cannot and do not guarantee the accuracy or correctness of any interpretation, and we shall not, except in the case of gross or willful negligence on our part, be liable or responsible for any loss, costs, damages, or expenses incurred or sustained by anyone resulting from any interpretation made by any of our officers, agents or employees. These interpretations are also subject to our general terms and conditions set out in our current Price Schedule.

### Comments

THANK YOU FOR USING ELI WIRELINE HAYS, KANSAS (785) 628-6395  
 DIRECTIONS  
 DUQUOIN, KS., 1S. ON HWY 14 TO "NW 150 RD.", 6W. TO "60TH", 2S., 1/4E., N. INTO



# MAIN SECTION

Database File: 2950pe.db  
 Dataset Pathname: pass3.3  
 Presentation Format: dil2  
 Dataset Creation: Tue Oct 30 21:56:12 2018  
 Charted by: Depth in Feet scaled 1:600

0	Gamma Ray (GAPI)	150
-100	SP (mV)	100
0	RWA (Ohm-m)	1

0	RLL3 (Ohm-m)	50
0	RILD (Ohm-m)	50
1000	CILD (mmho/m)	0

50	RILD X10 (Ohm-m)	500
50	RLL3 X10 (Ohm-m)	500

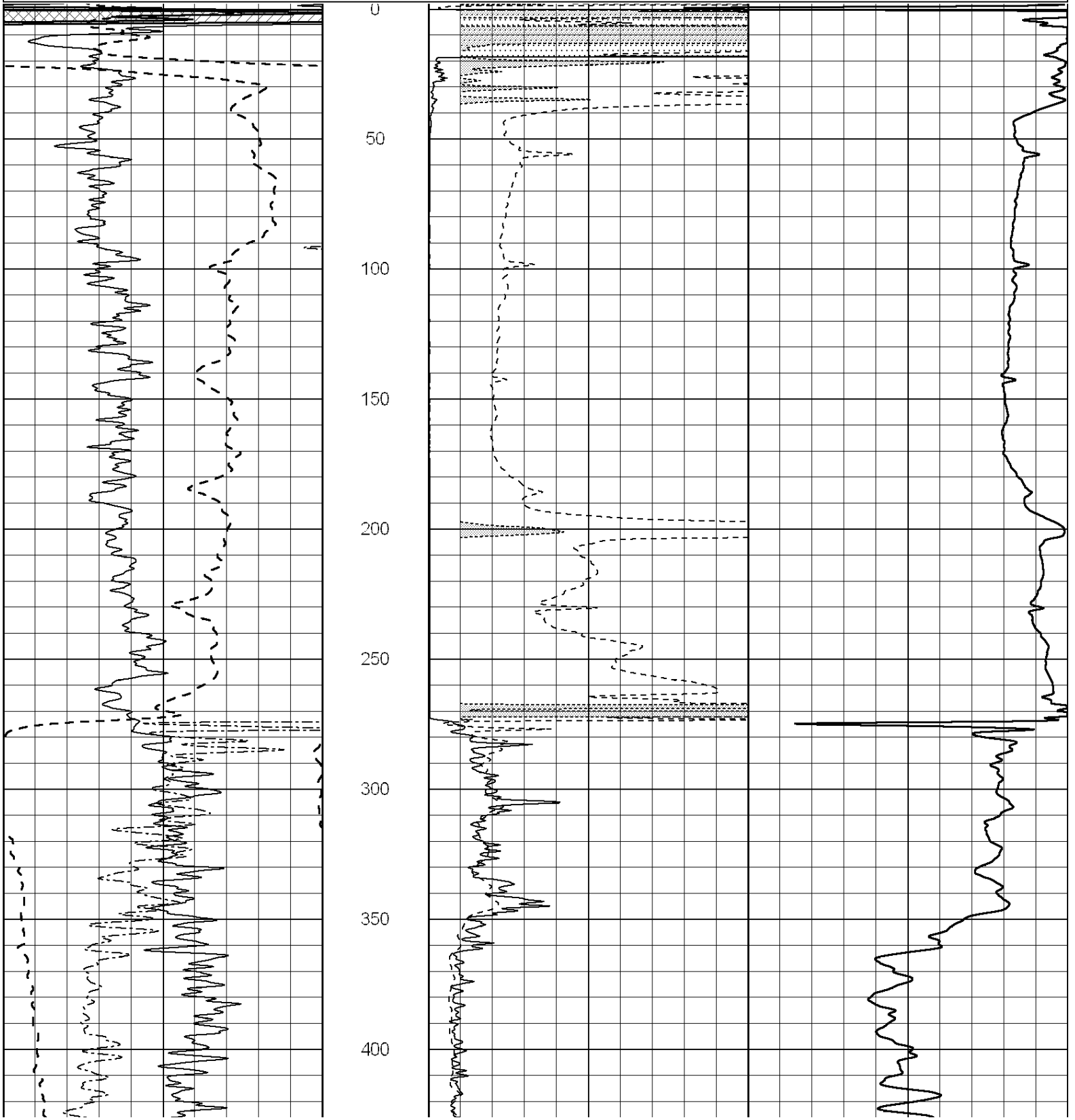

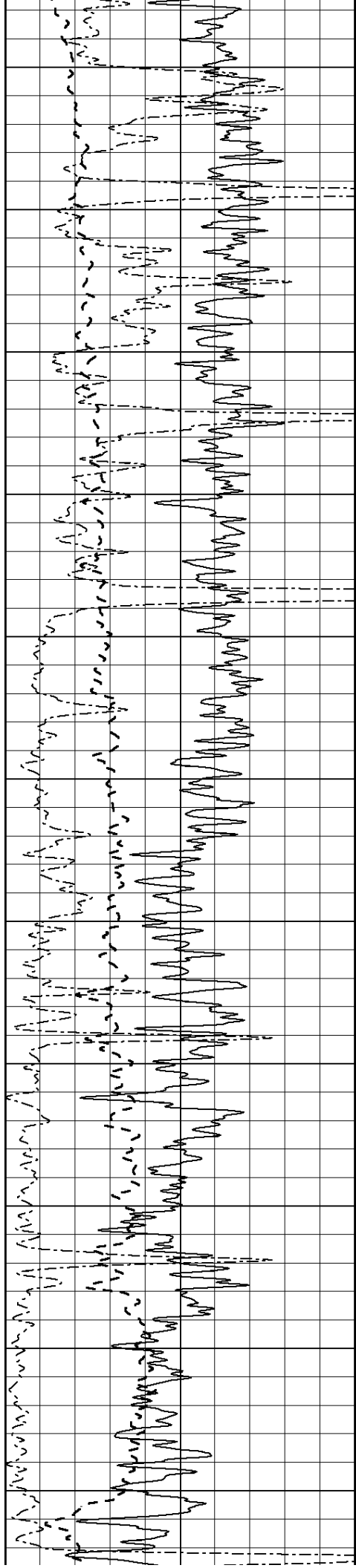

450

500

550

600

650

700

750

800

850

900

950

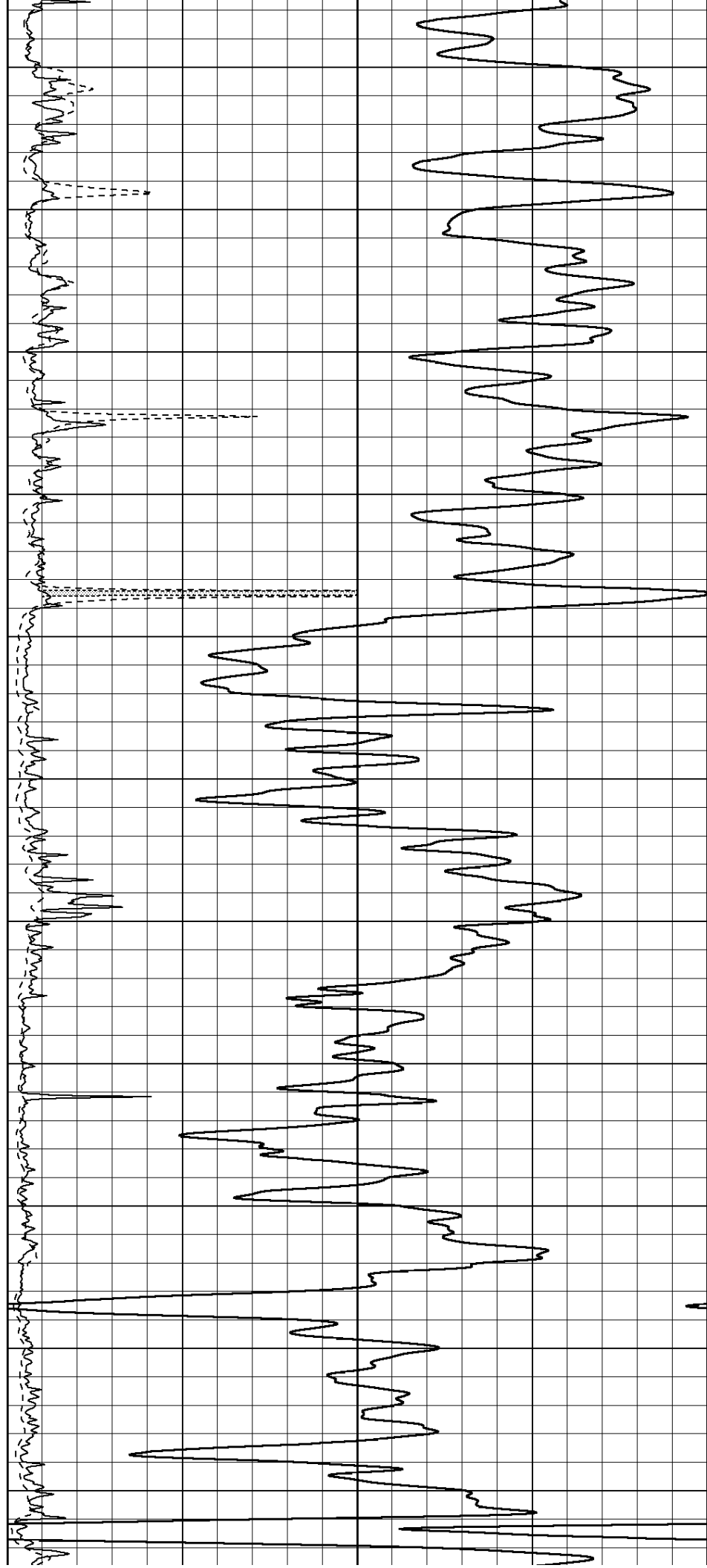

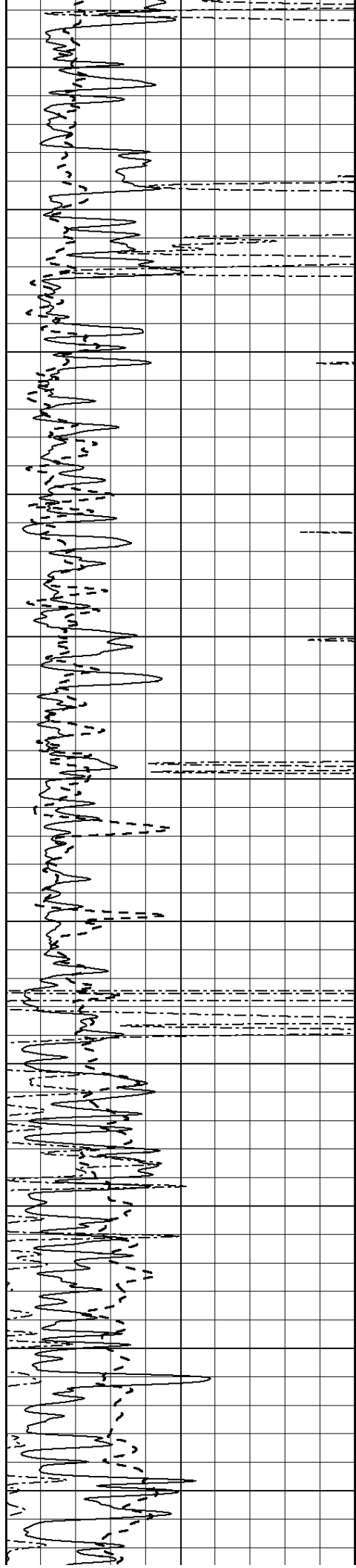

1000

1050

1100

1150

1200

1250

1300

1350

1400

1450

1500

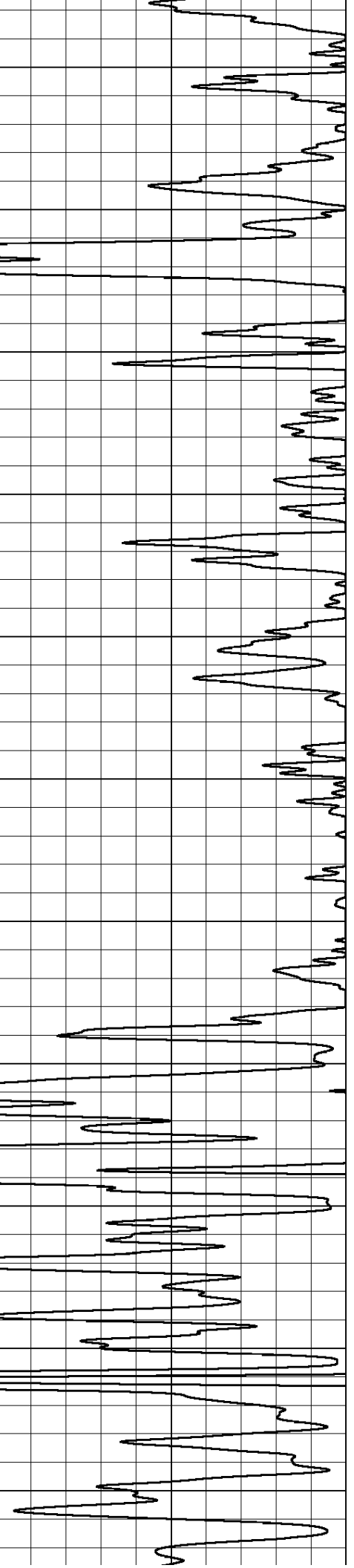
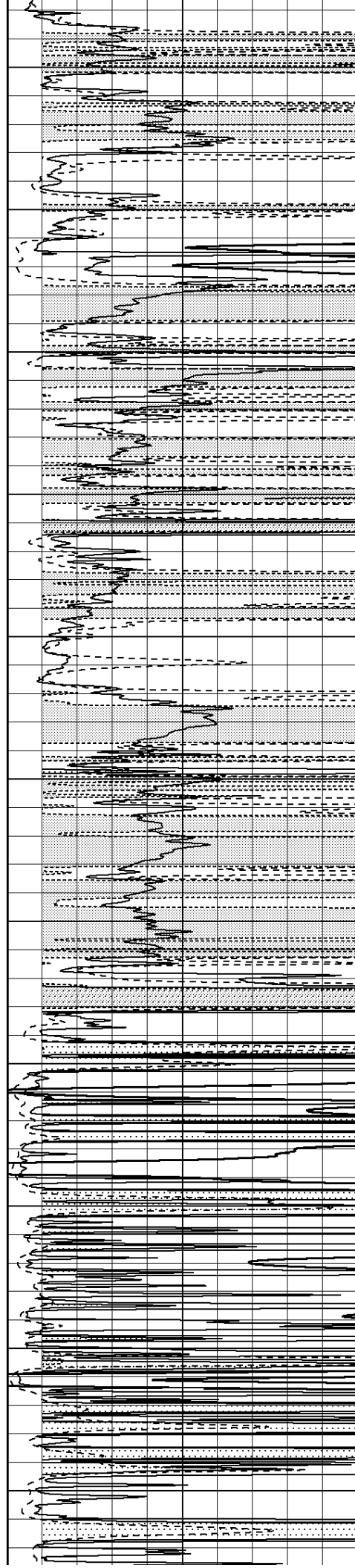

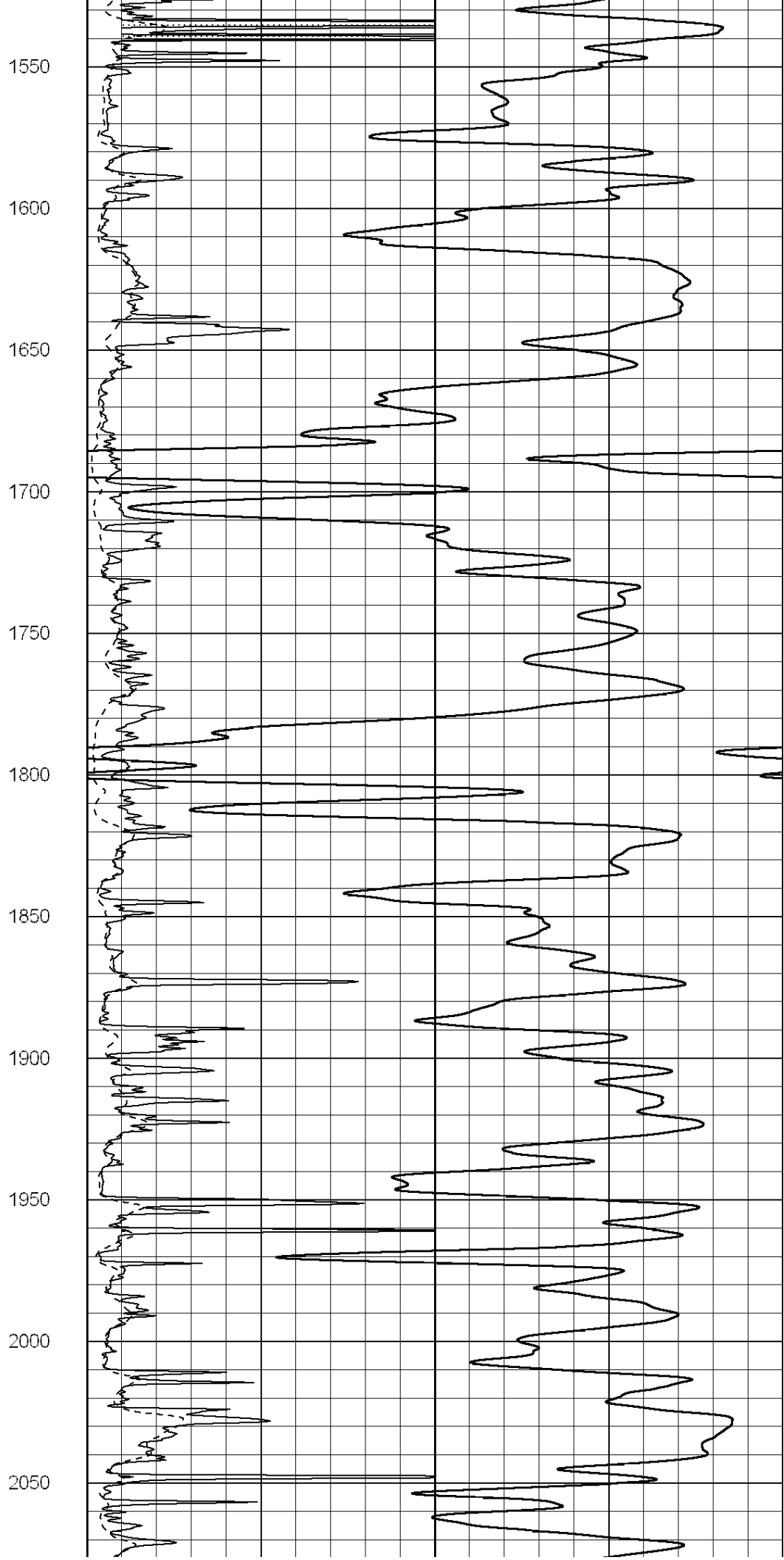
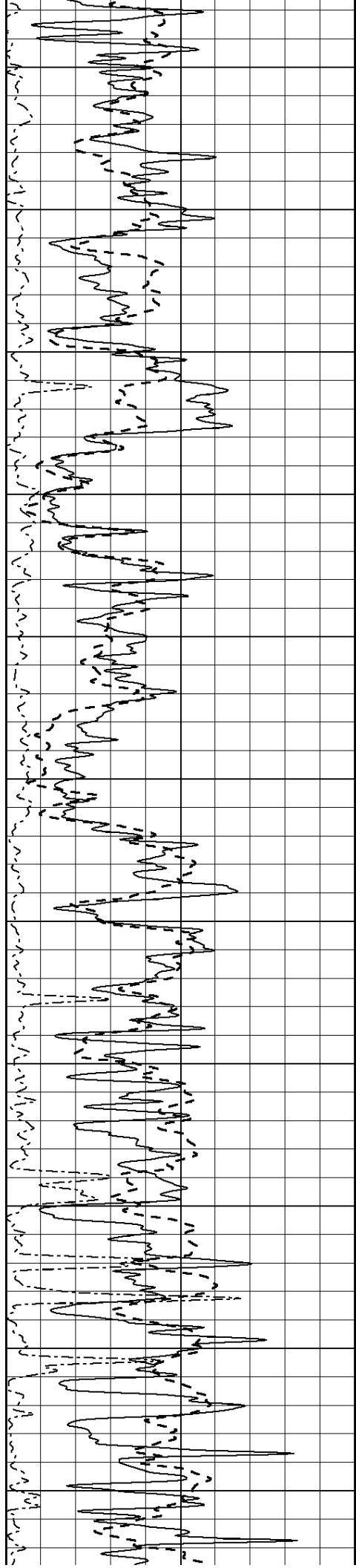

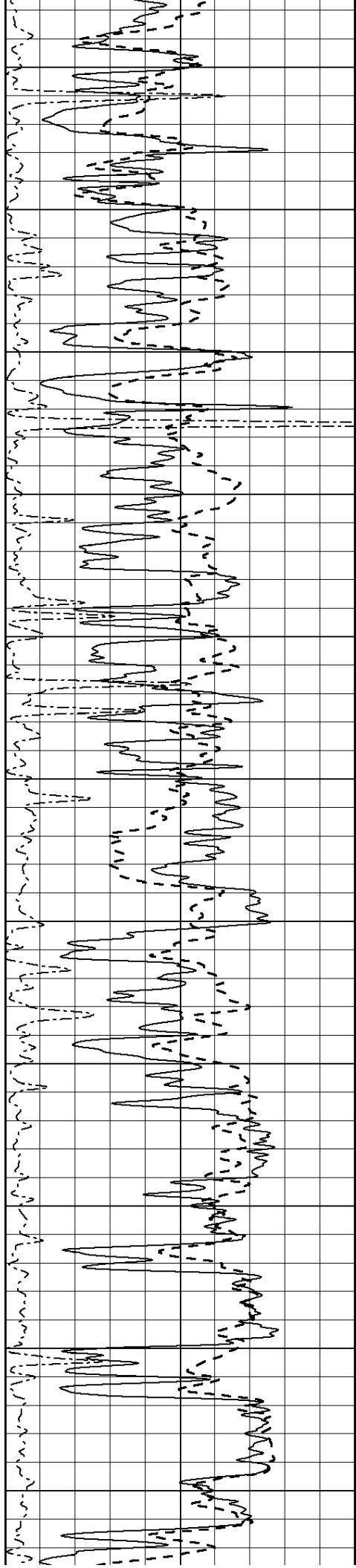

2100

2150

2200

2250

2300

2350

2400

2450

2500

2550

2600

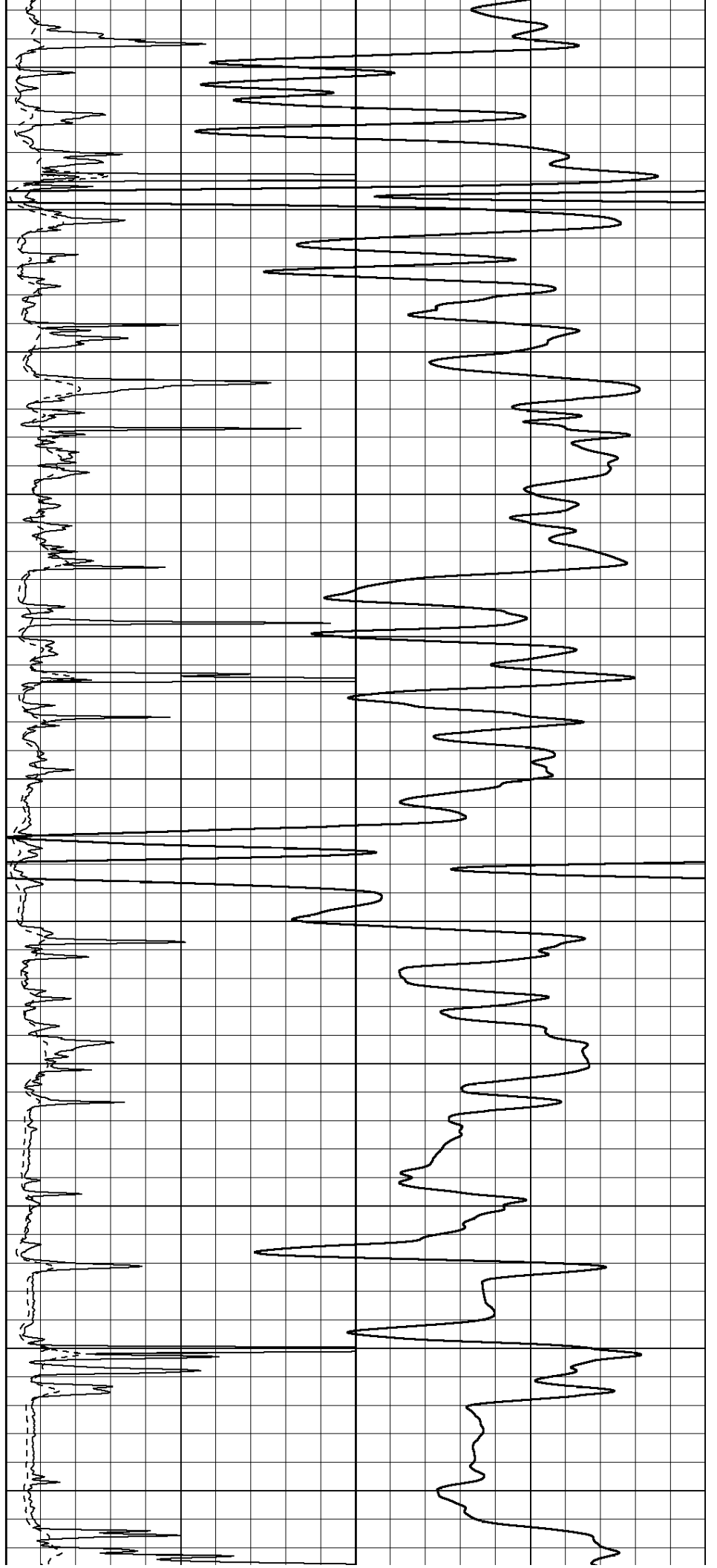

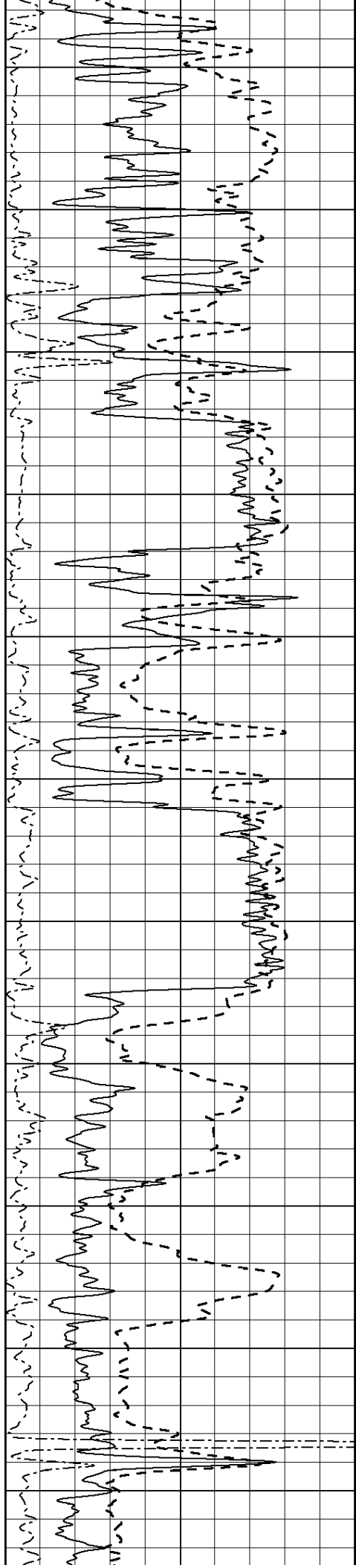

2650

2700

2750

2800

2850

2900

2950

3000

3050

3100

3150

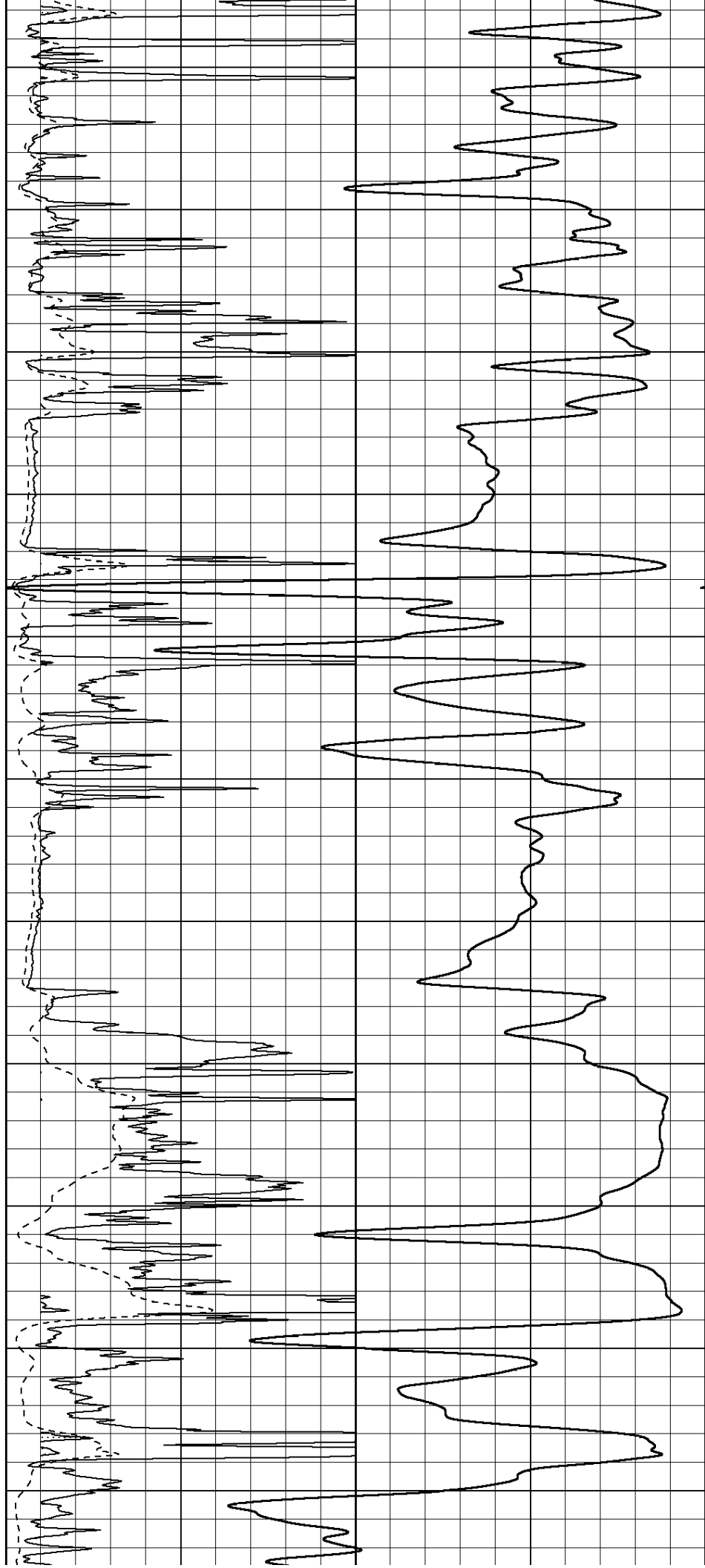

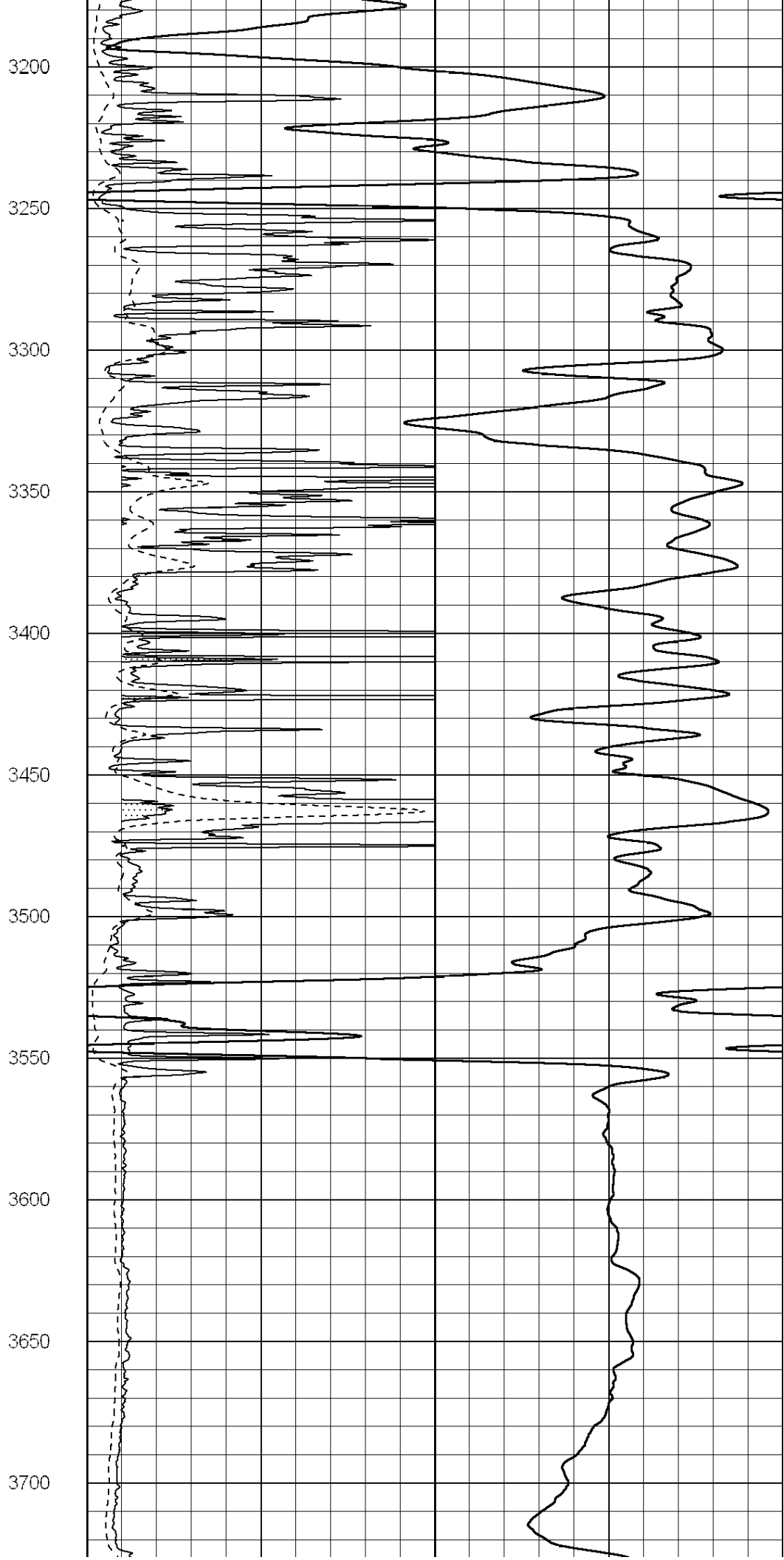
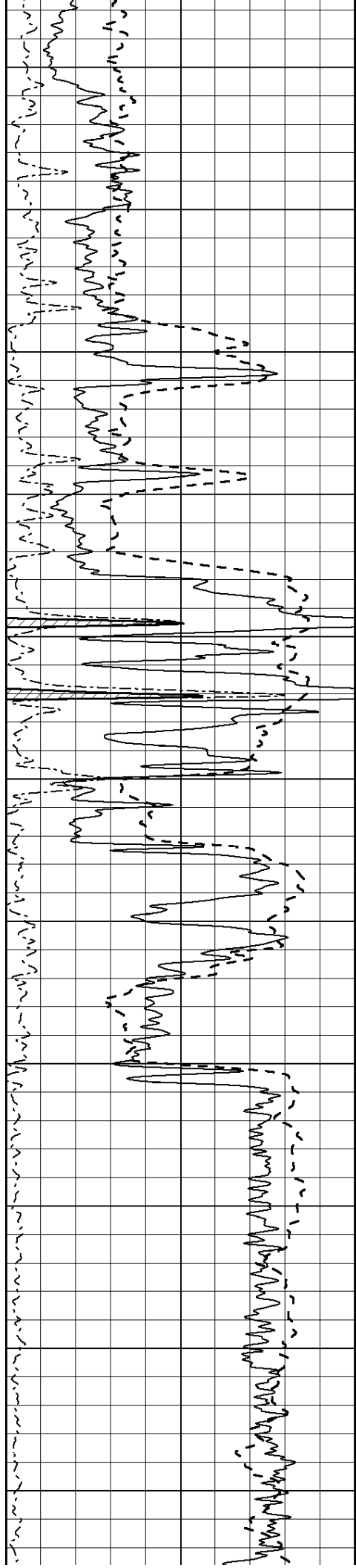

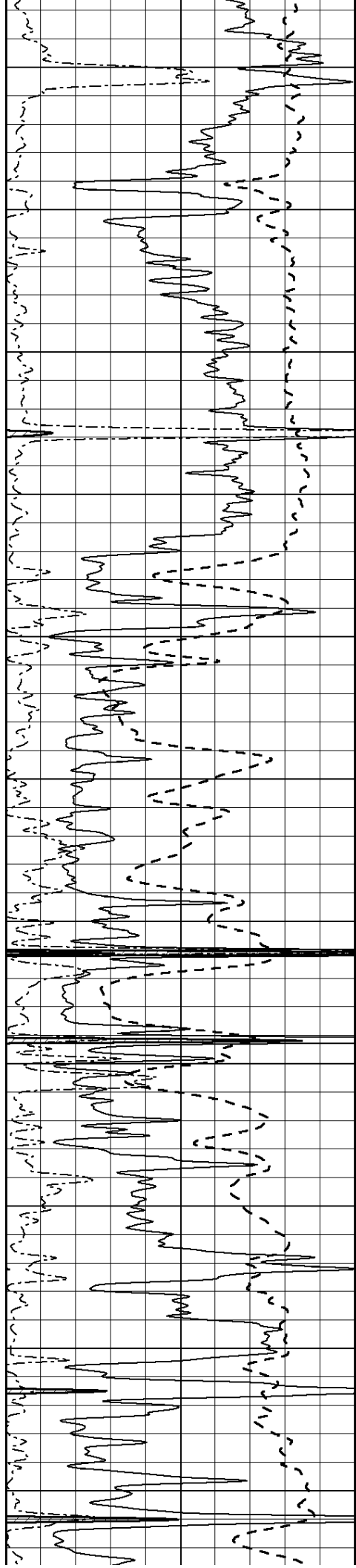

3750

3800

3850

3900

3950

4000

4050

4100

4150

4200

4250

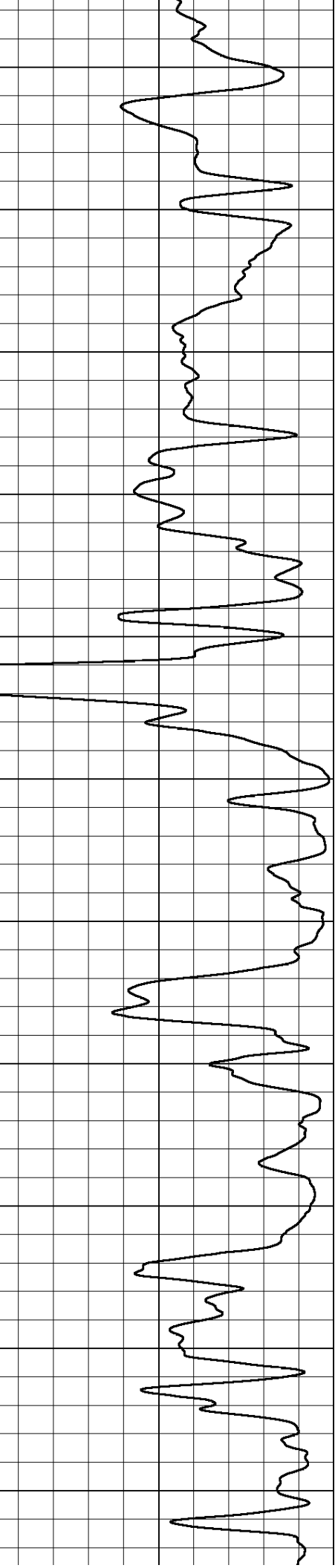
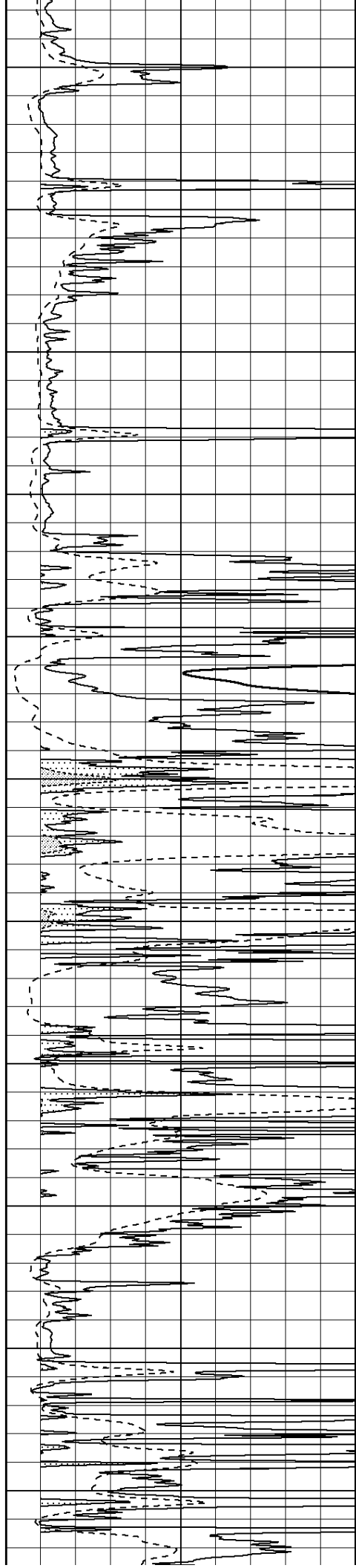

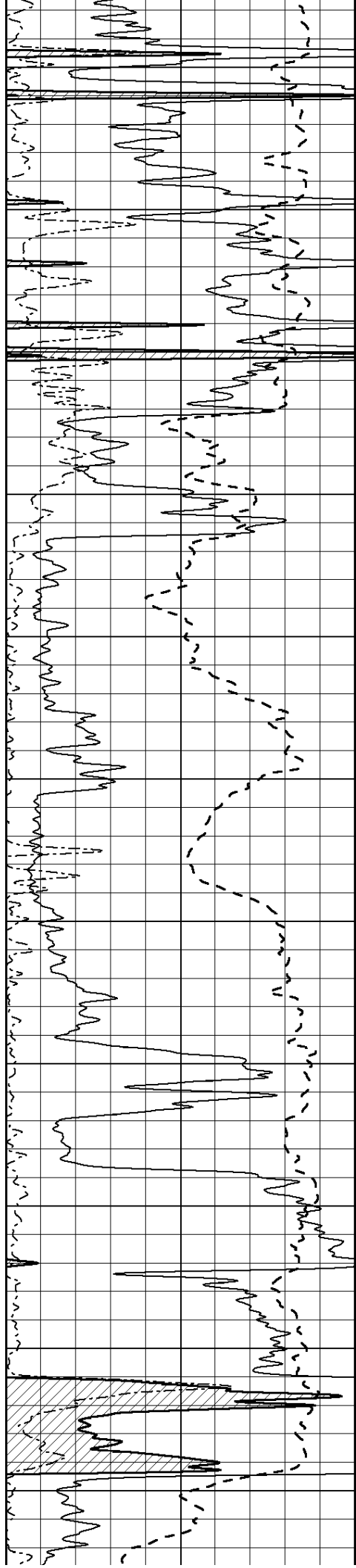

4300

4350

4400

4450

4500

4550

4600

4650

4700

4750

4800

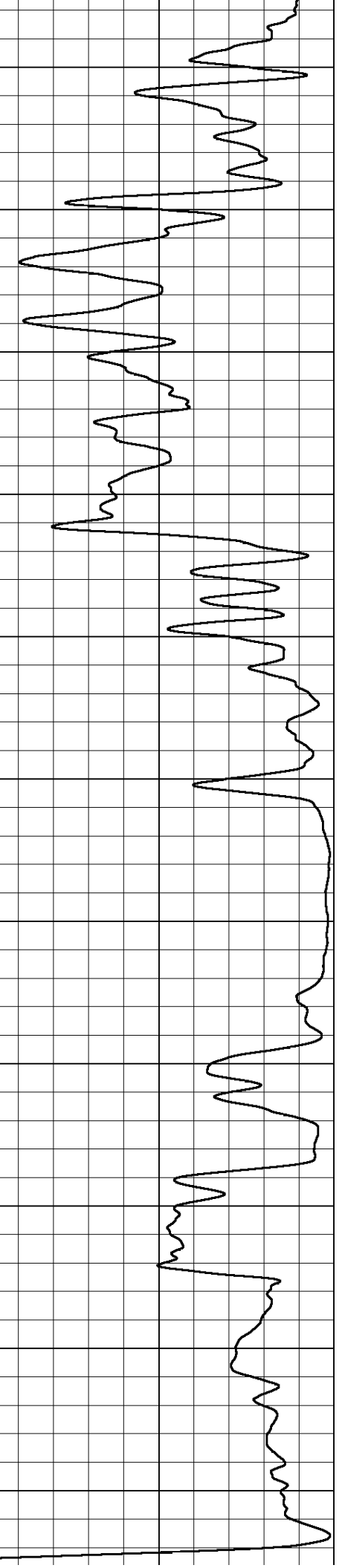
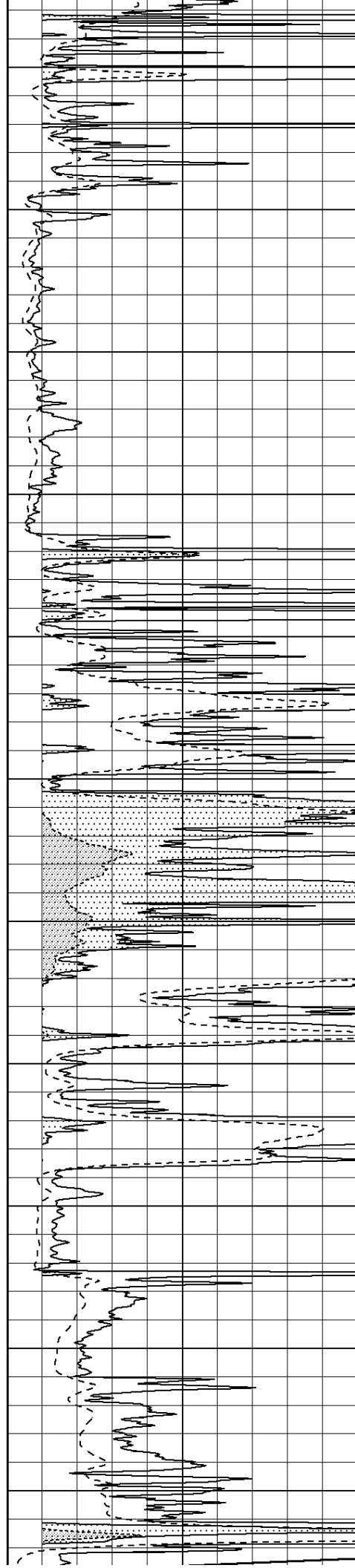

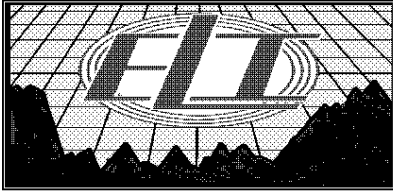
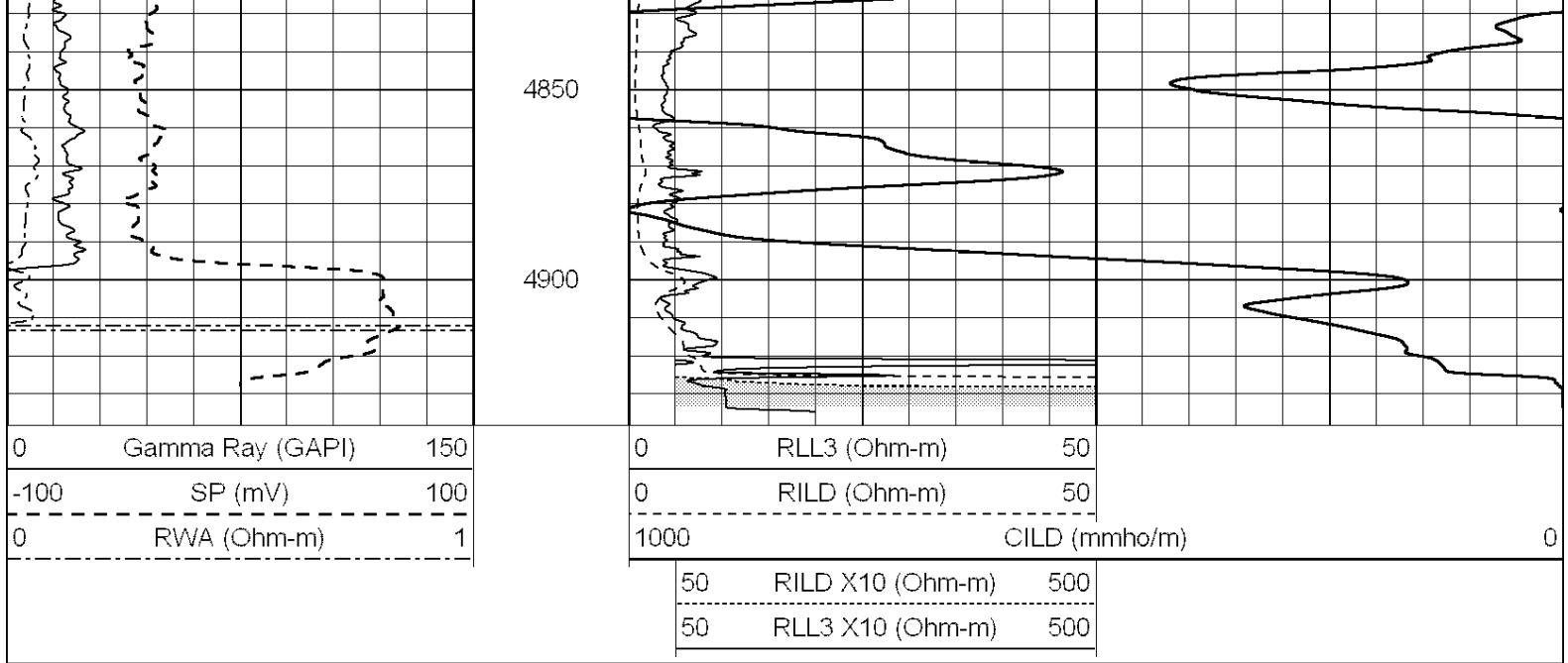

# MAIN SECTION

Database File: 2950pe.db  
 Dataset Pathname: pass3.3  
 Presentation Format: \_dil  
 Dataset Creation: Tue Oct 30 21:56:12 2018  
 Charted by: Depth in Feet scaled 1:240

0	GAMMA RAY (GAPI)	150	0.2	SHALLOW GUARD (Ohm-m)	2000
-100	SP (mV)	100	0.2	DEEP INDUCTION (Ohm-m)	2000
-250	Rxo/Rt	50	0.2	MEDIUM INDUCTION (Ohm-m)	2000
0	MINMK	20			

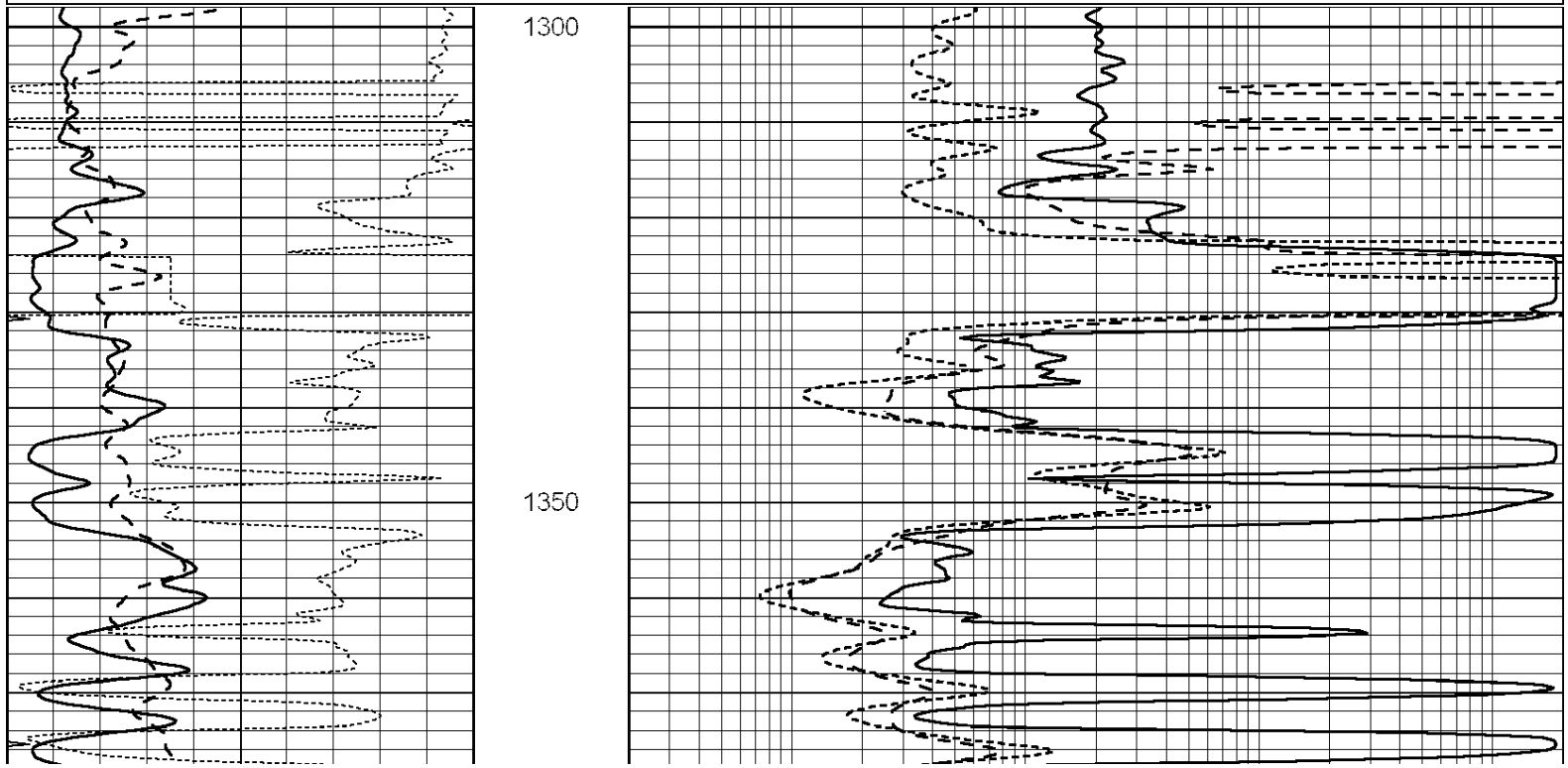

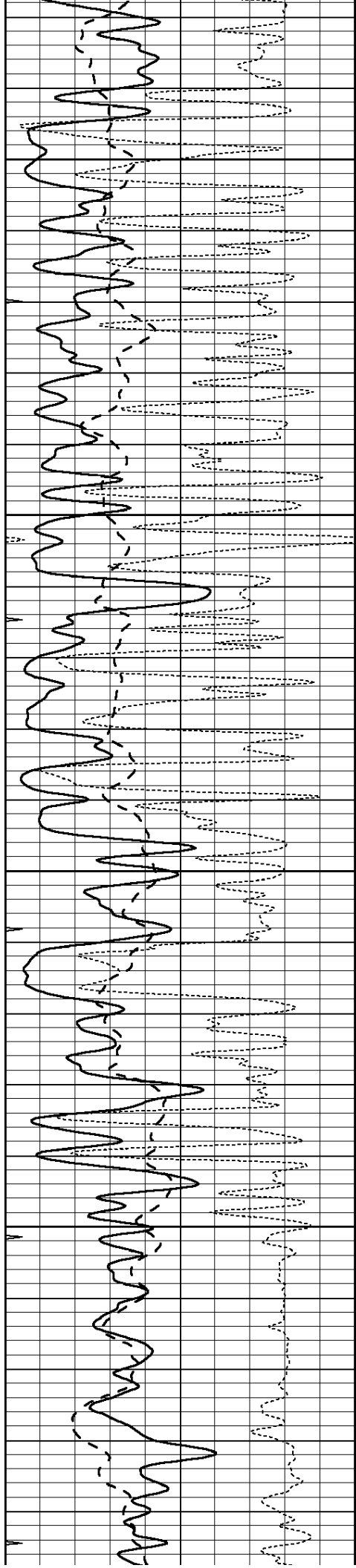

1400

1450

1500

1550

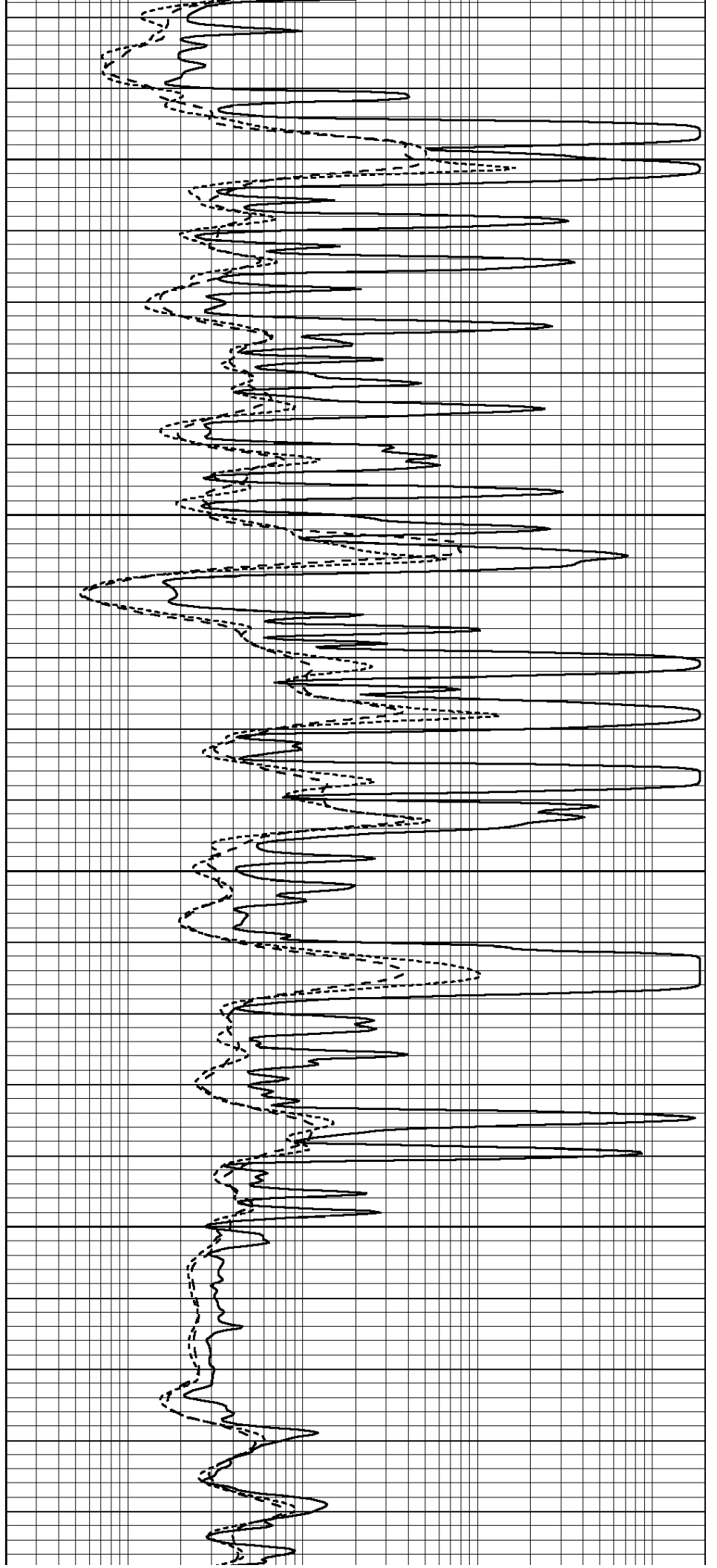

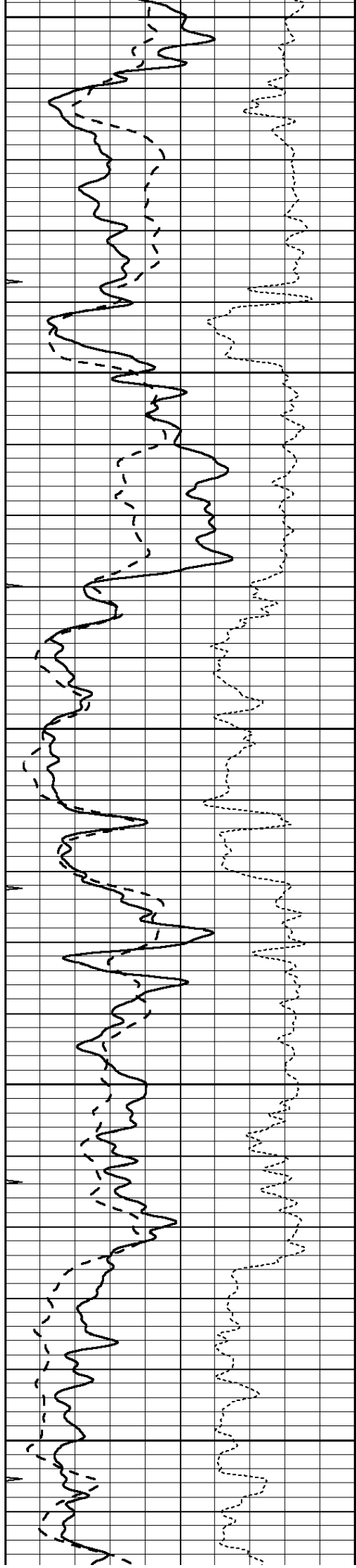

1600

1650

1700

1750

1800

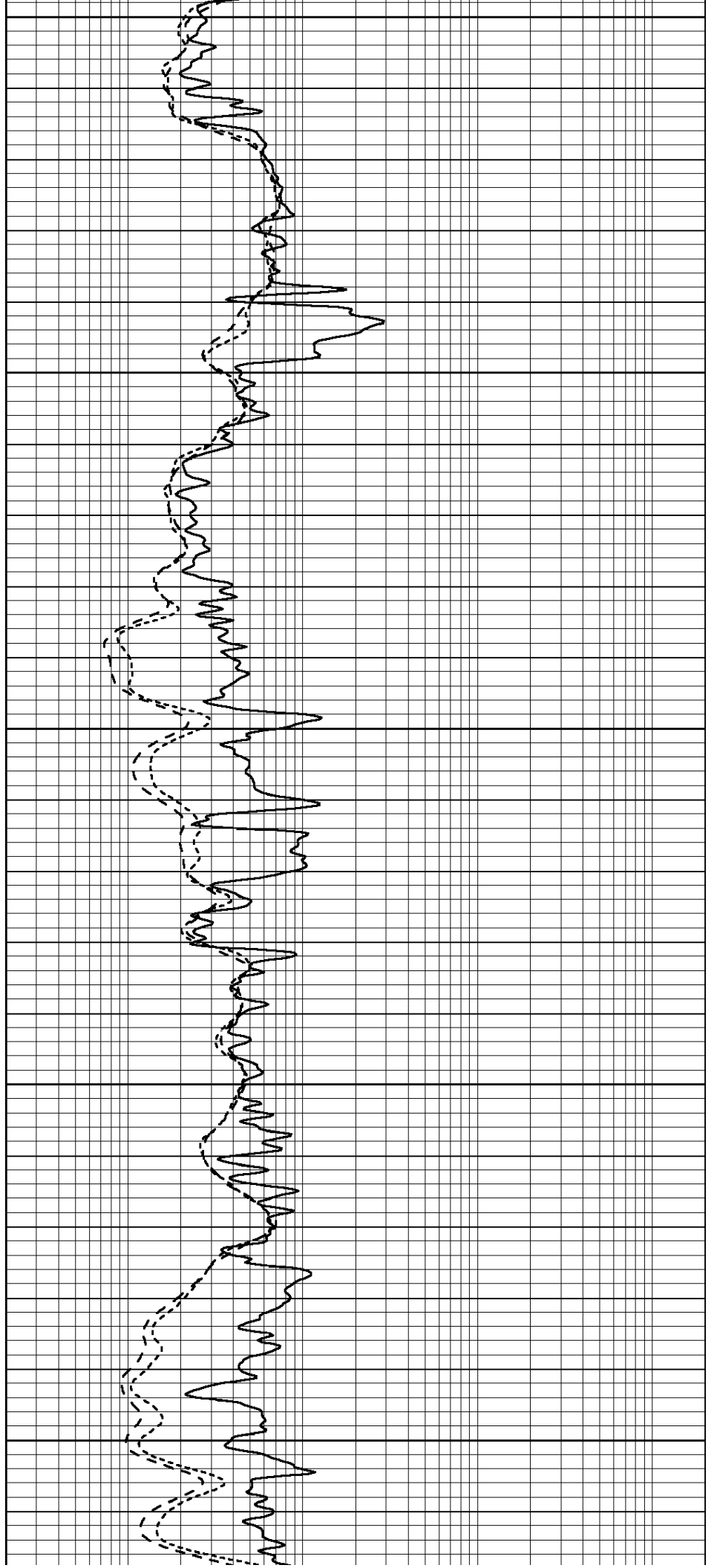

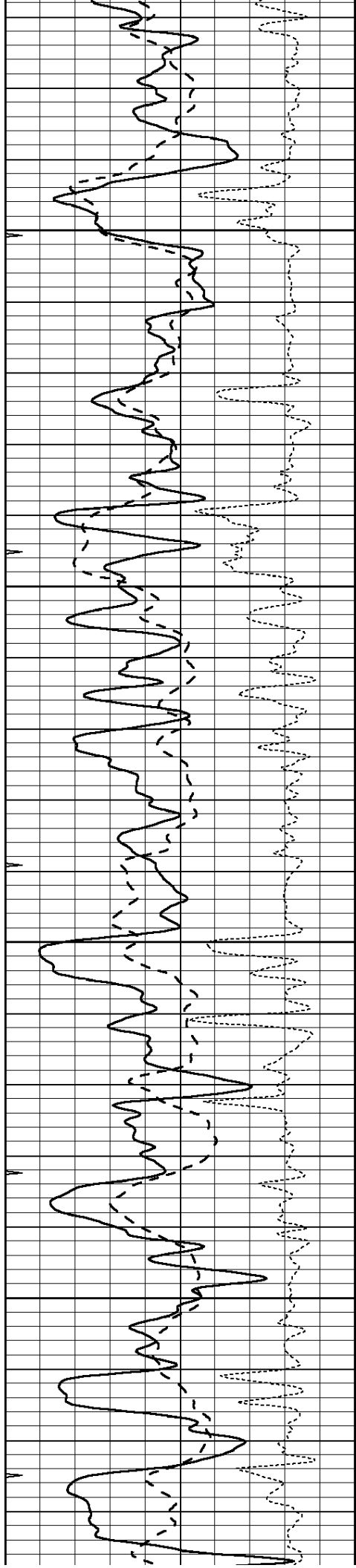

1850

1900

1950

2000

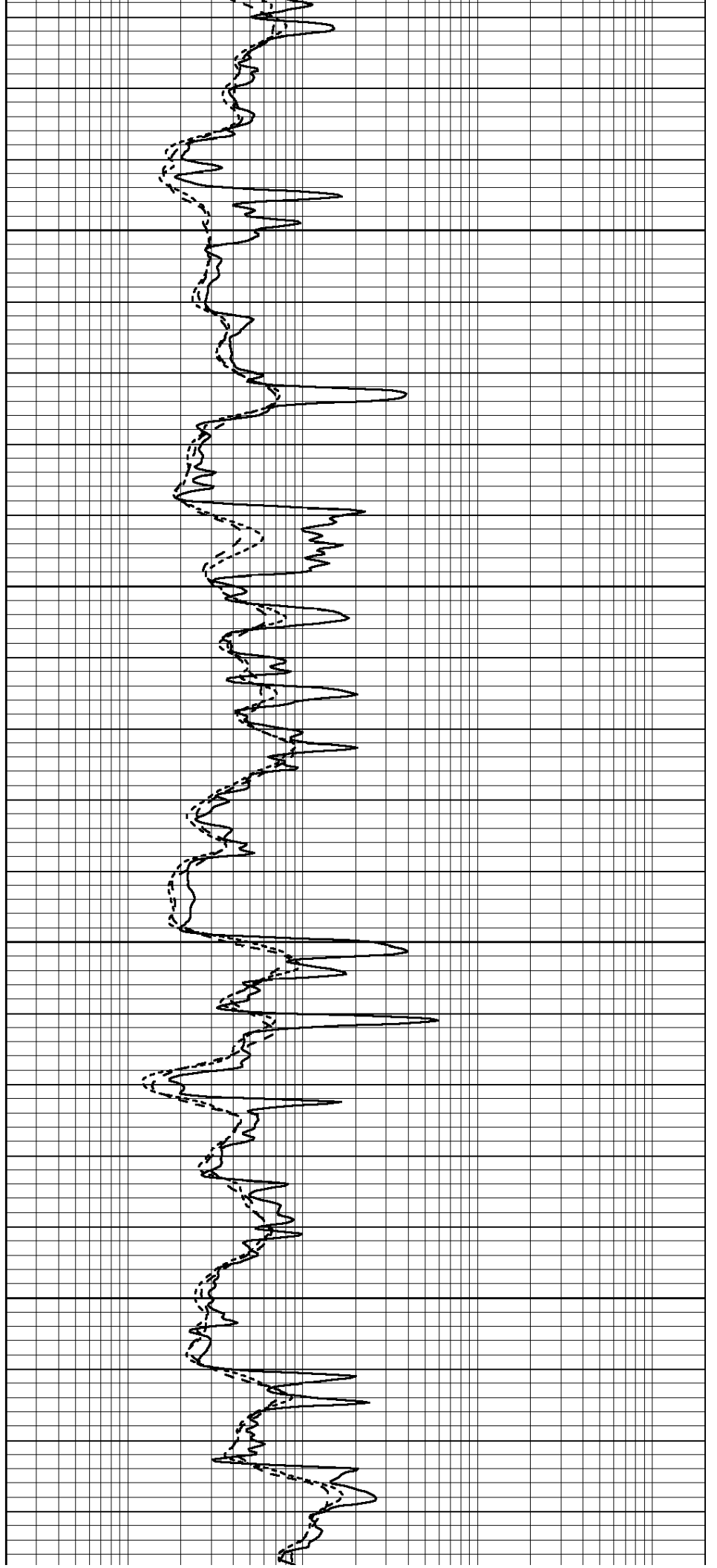

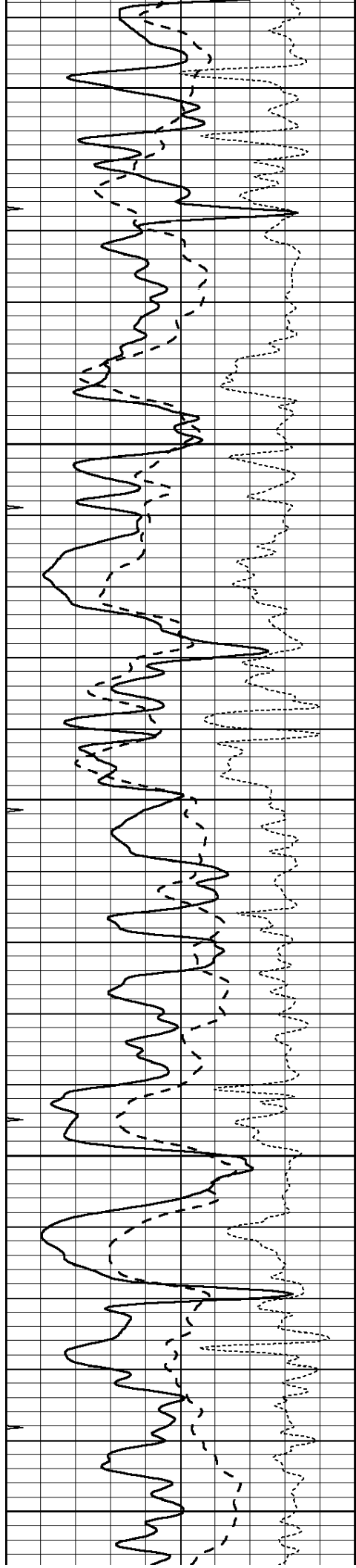

2050

2100

2150

2200

2250

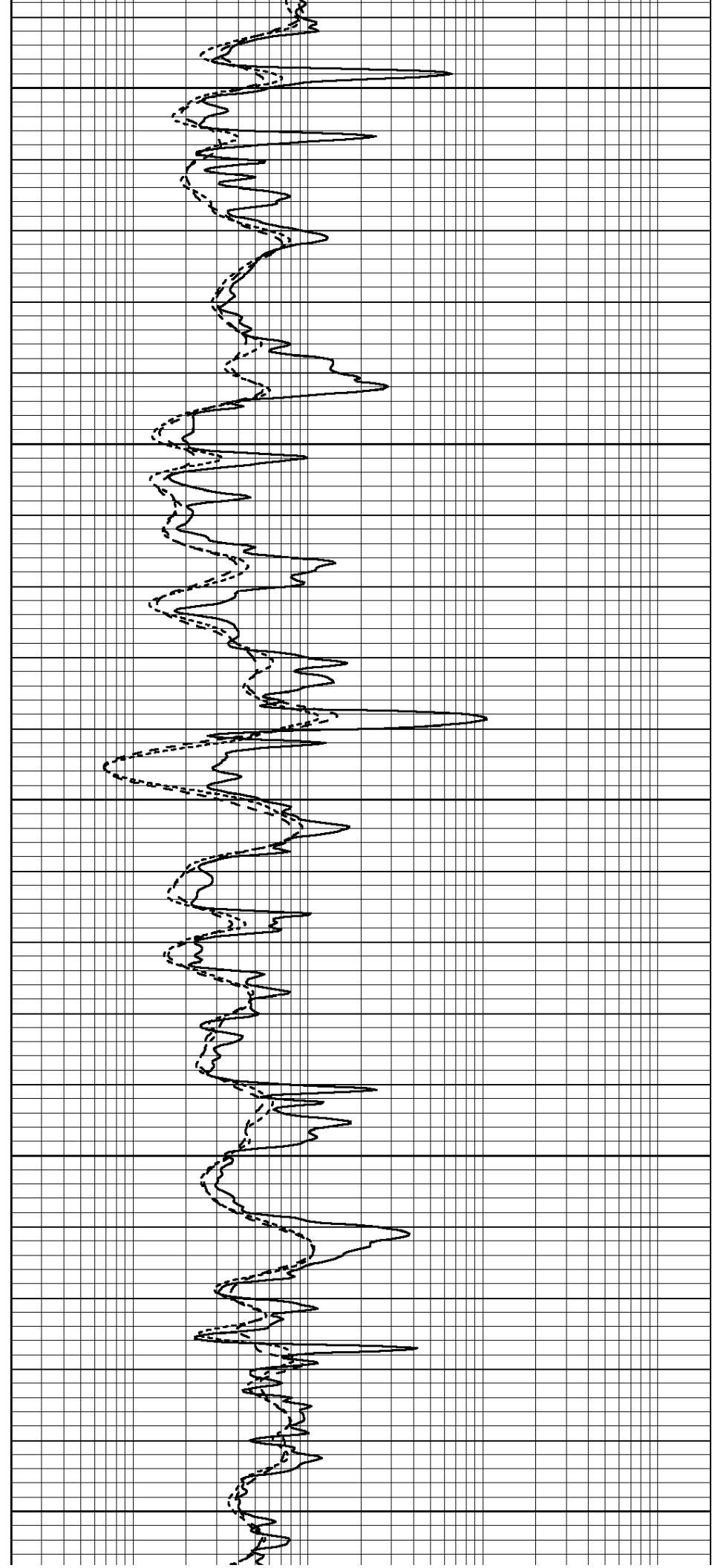

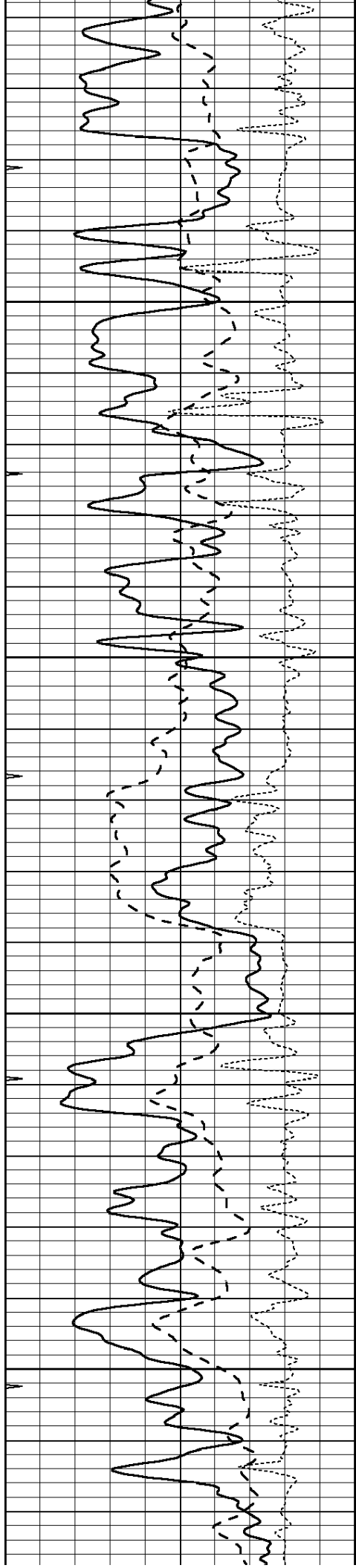

2300

2350

2400

2450

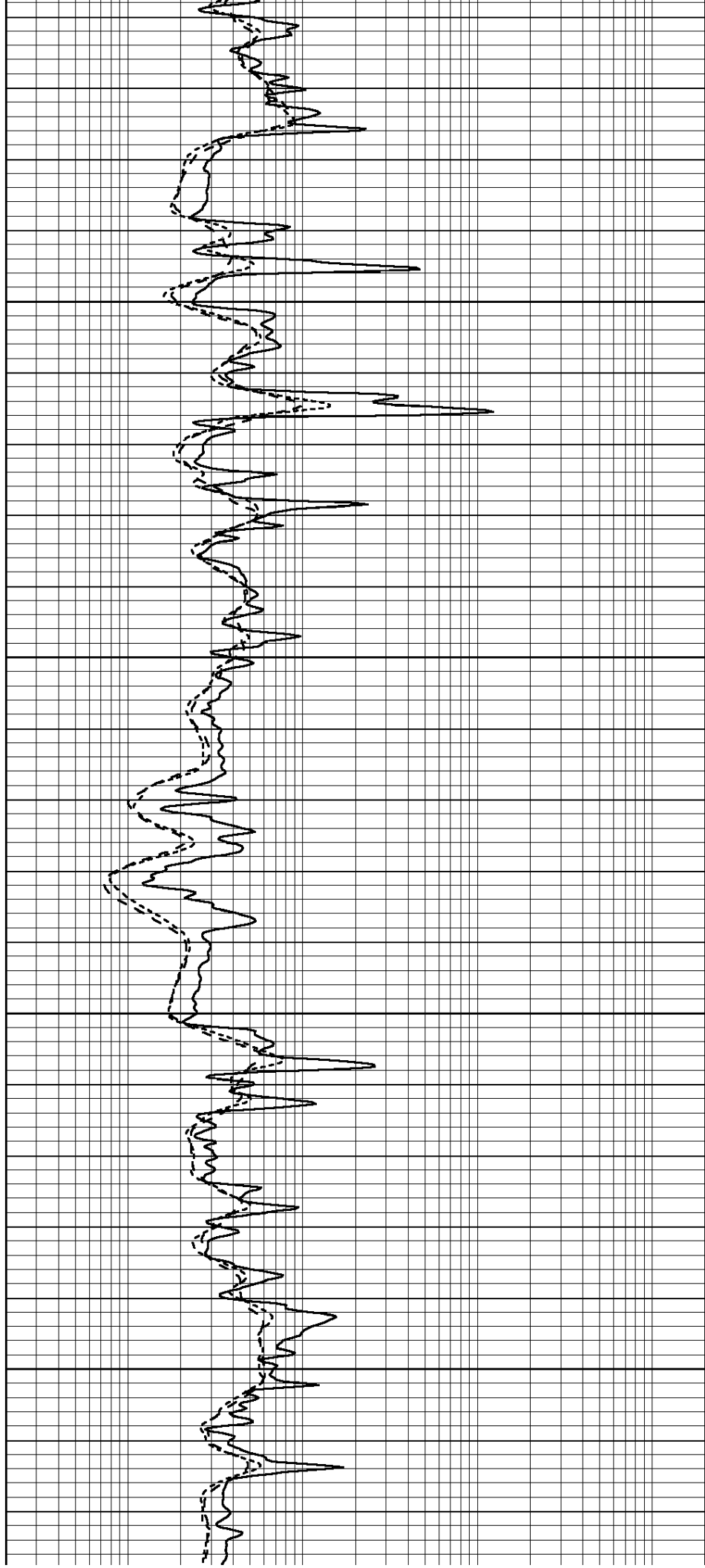

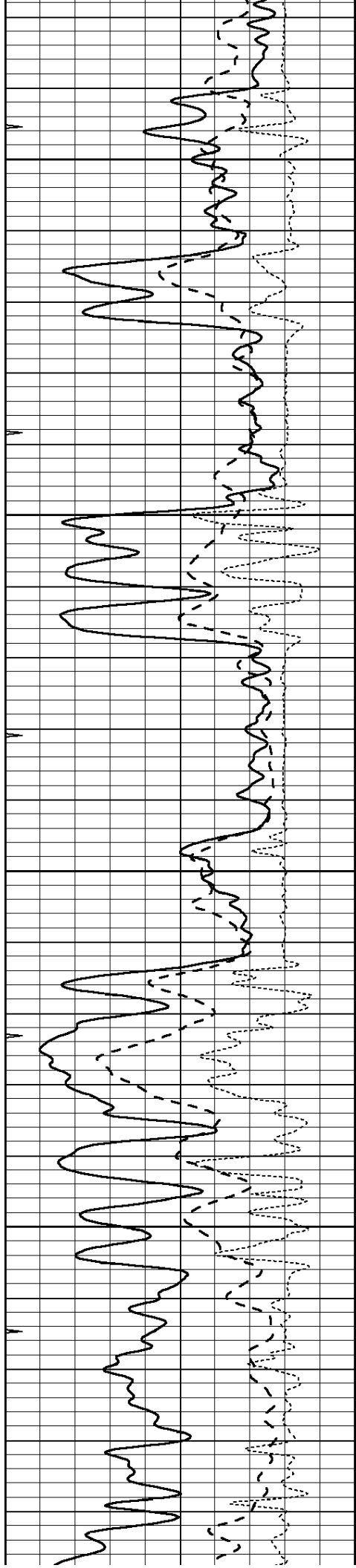

2500

2550

2600

2650

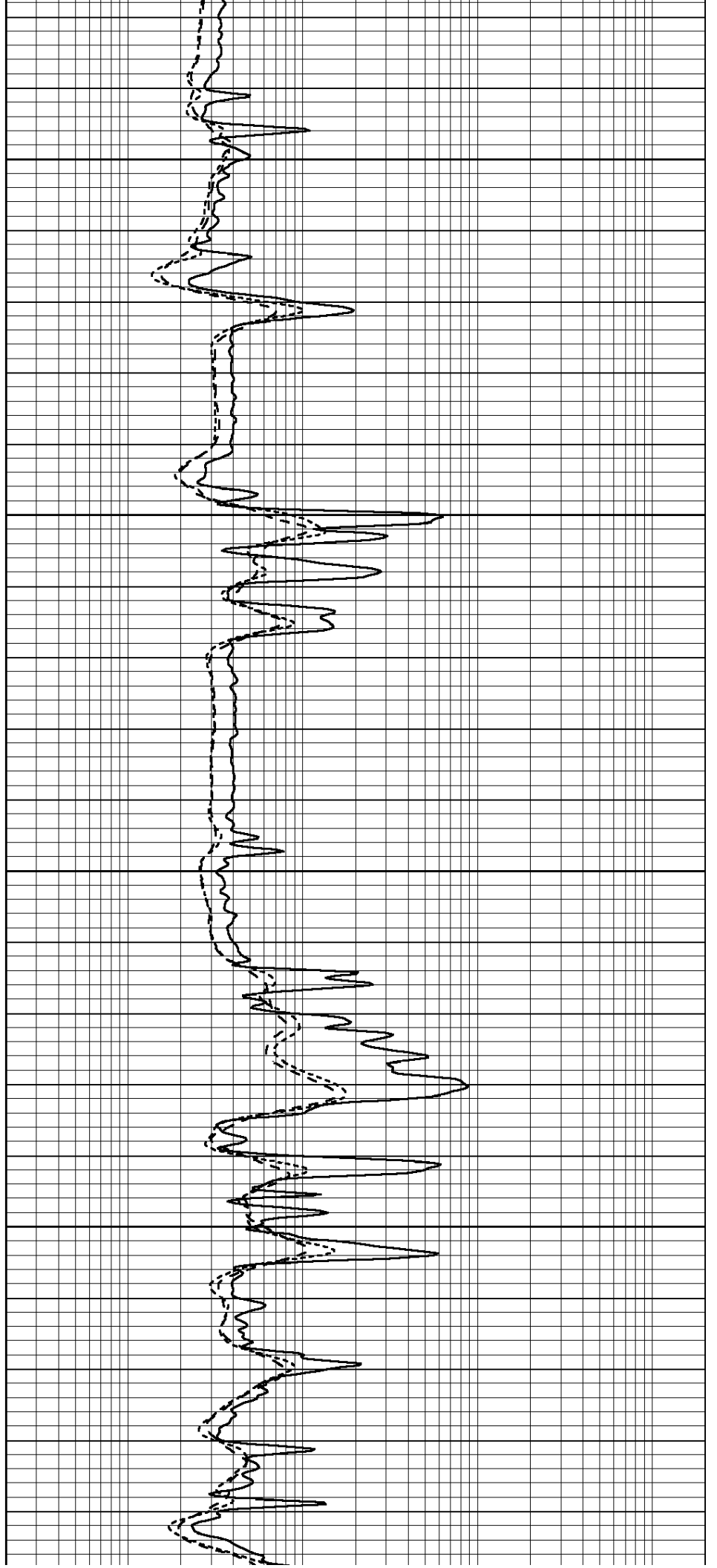

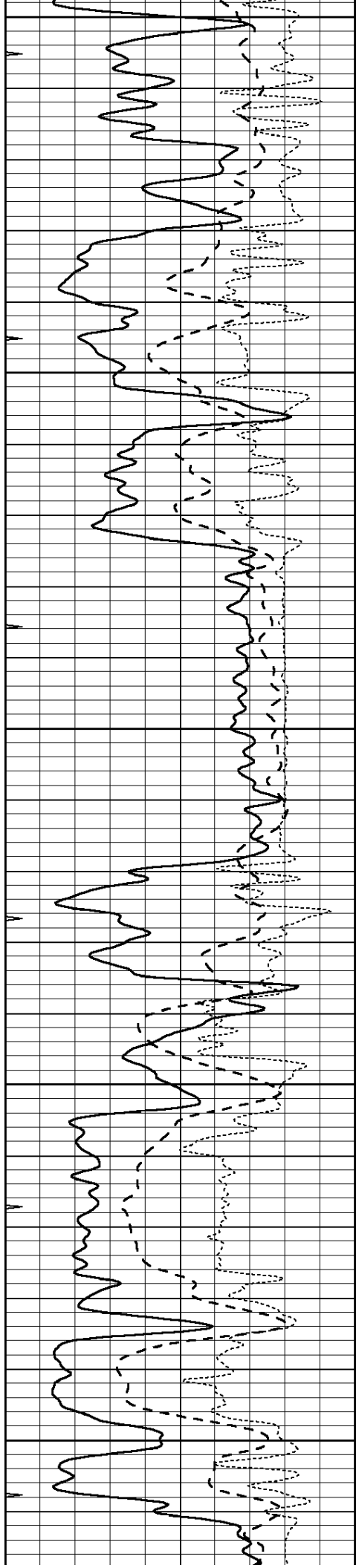

2700

2750

2800

2850

2900

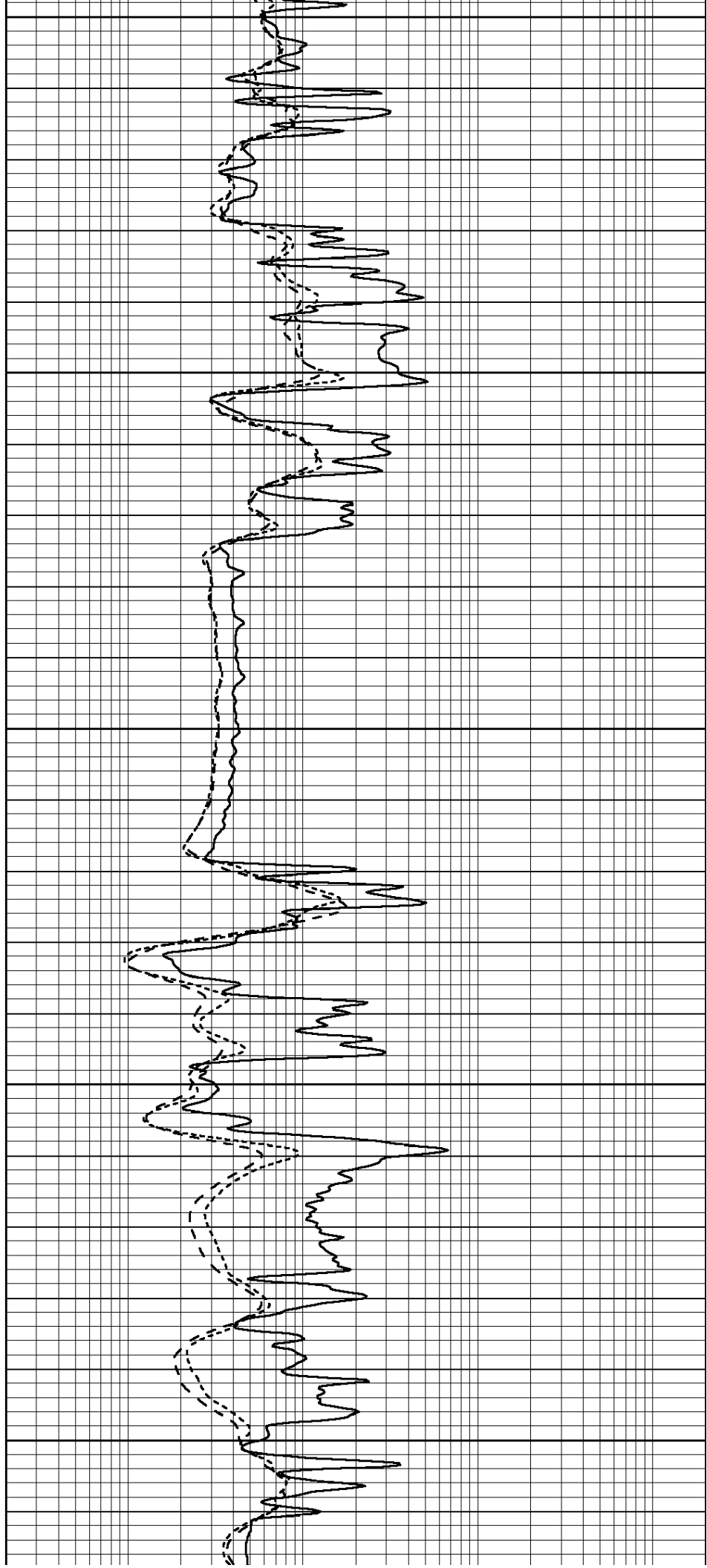

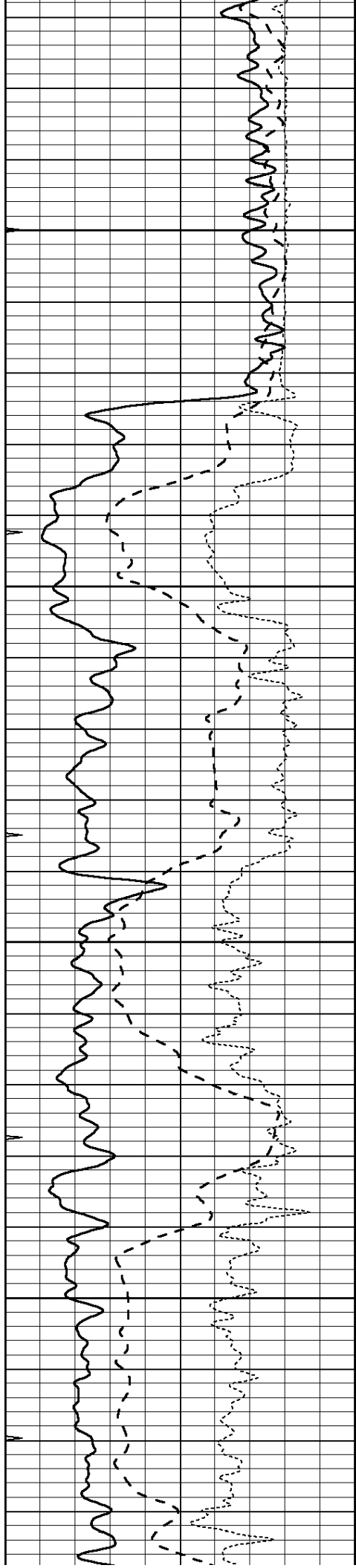

2950

3000

3050

3100

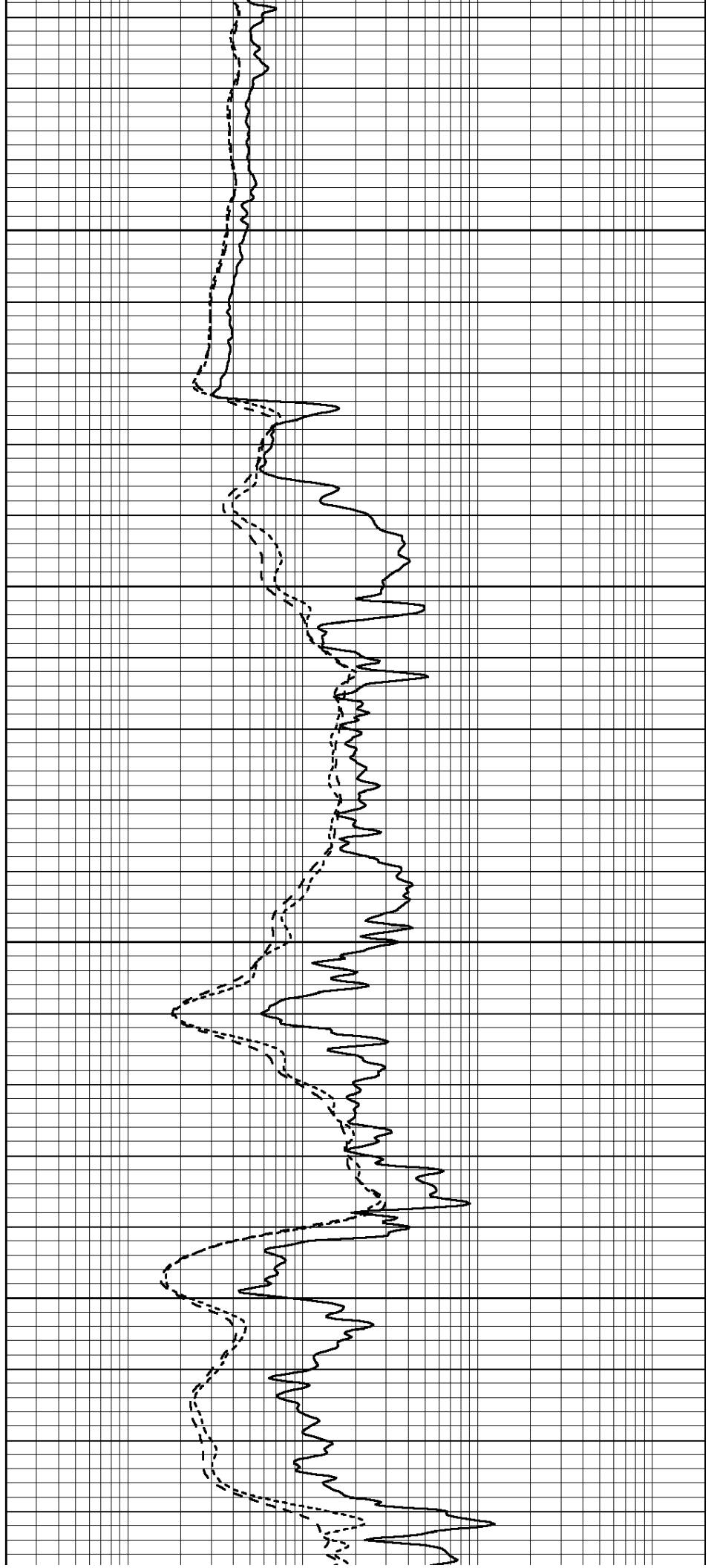

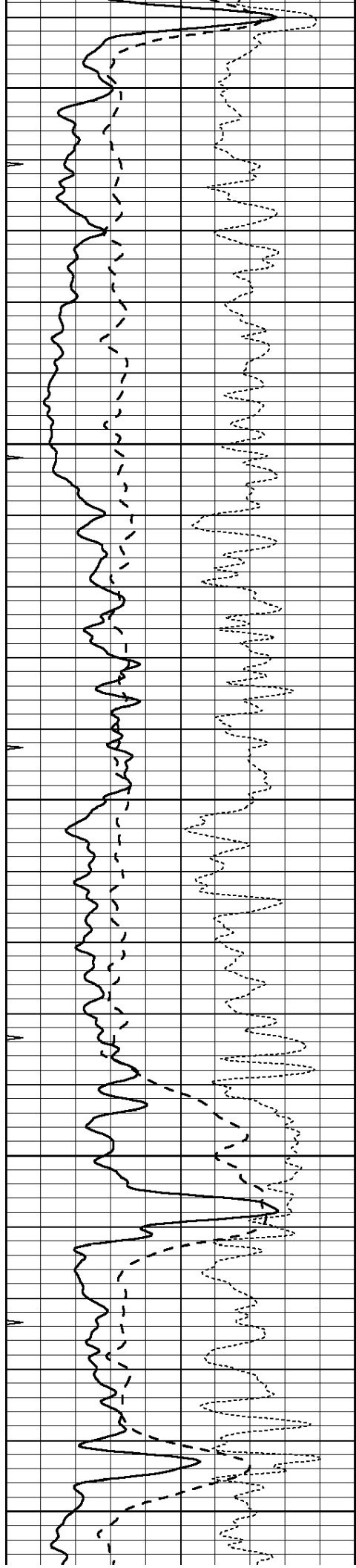

3150

3200

3250

3300

3350

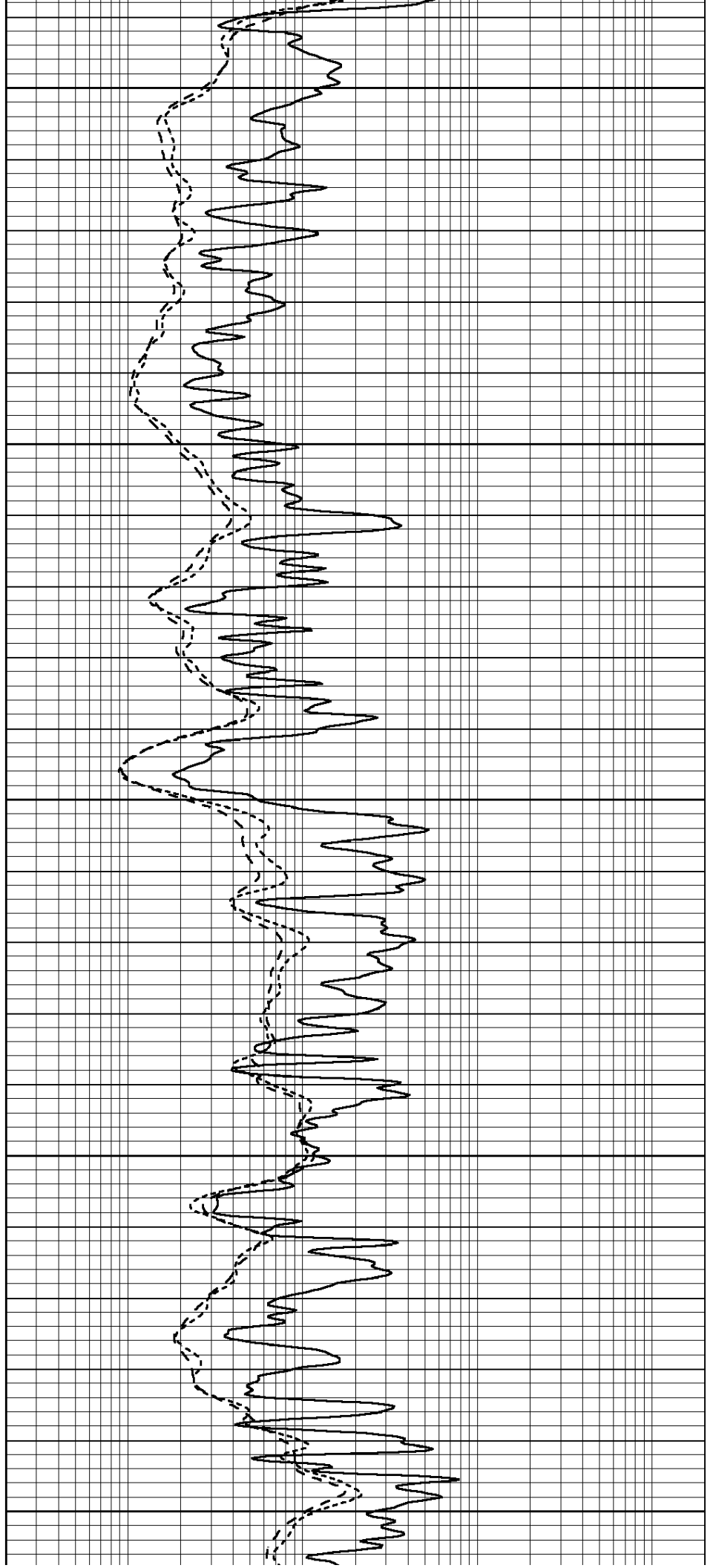

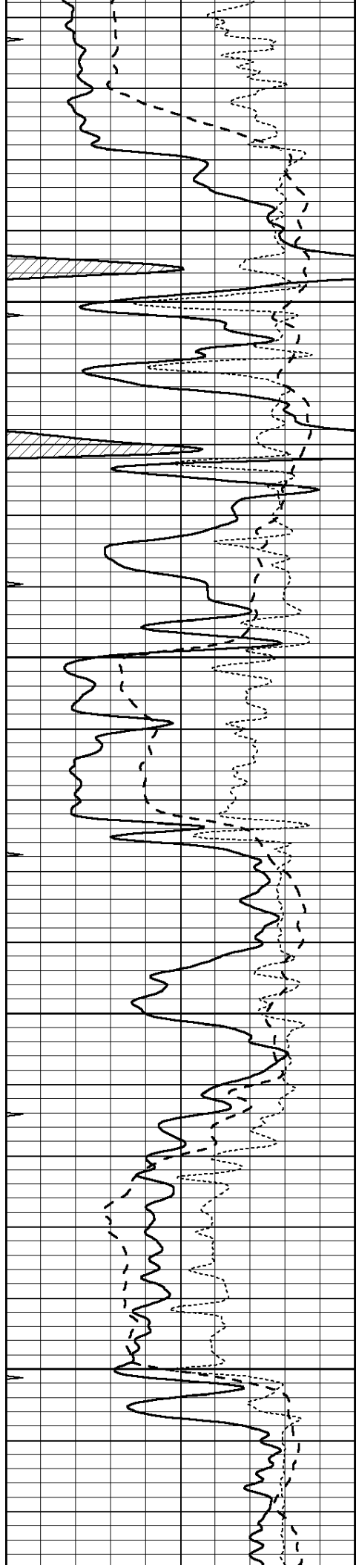

3400

3450

3500

3550

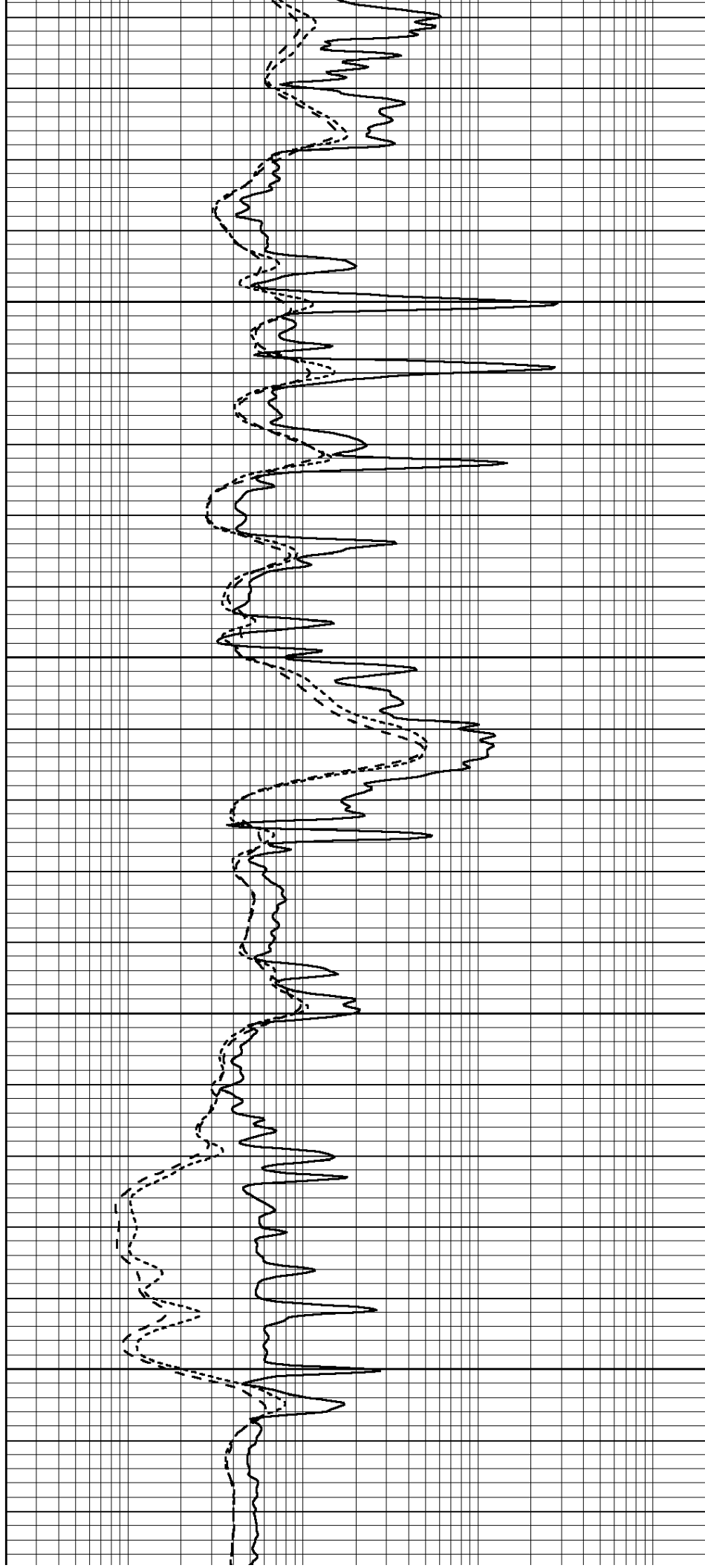

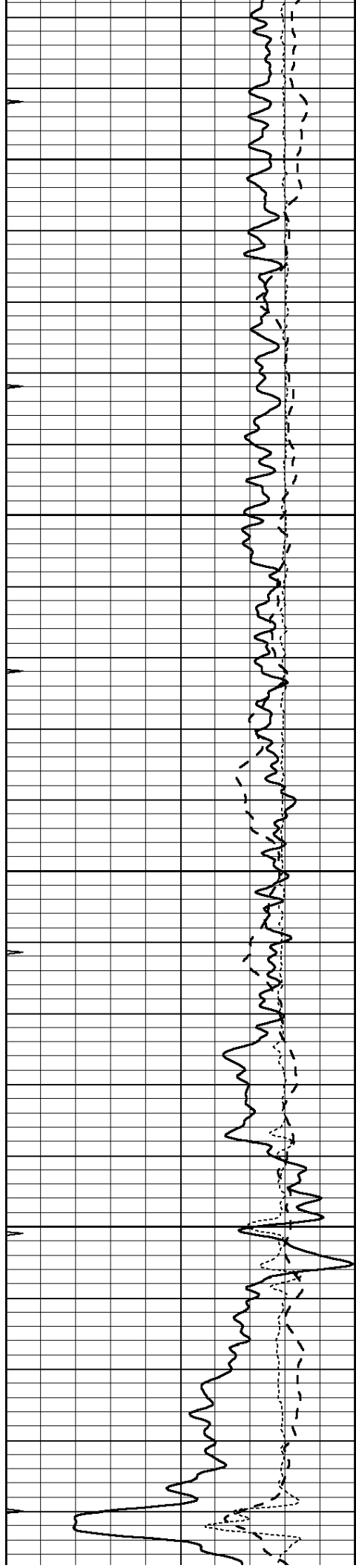

3600

3650

3700

3750

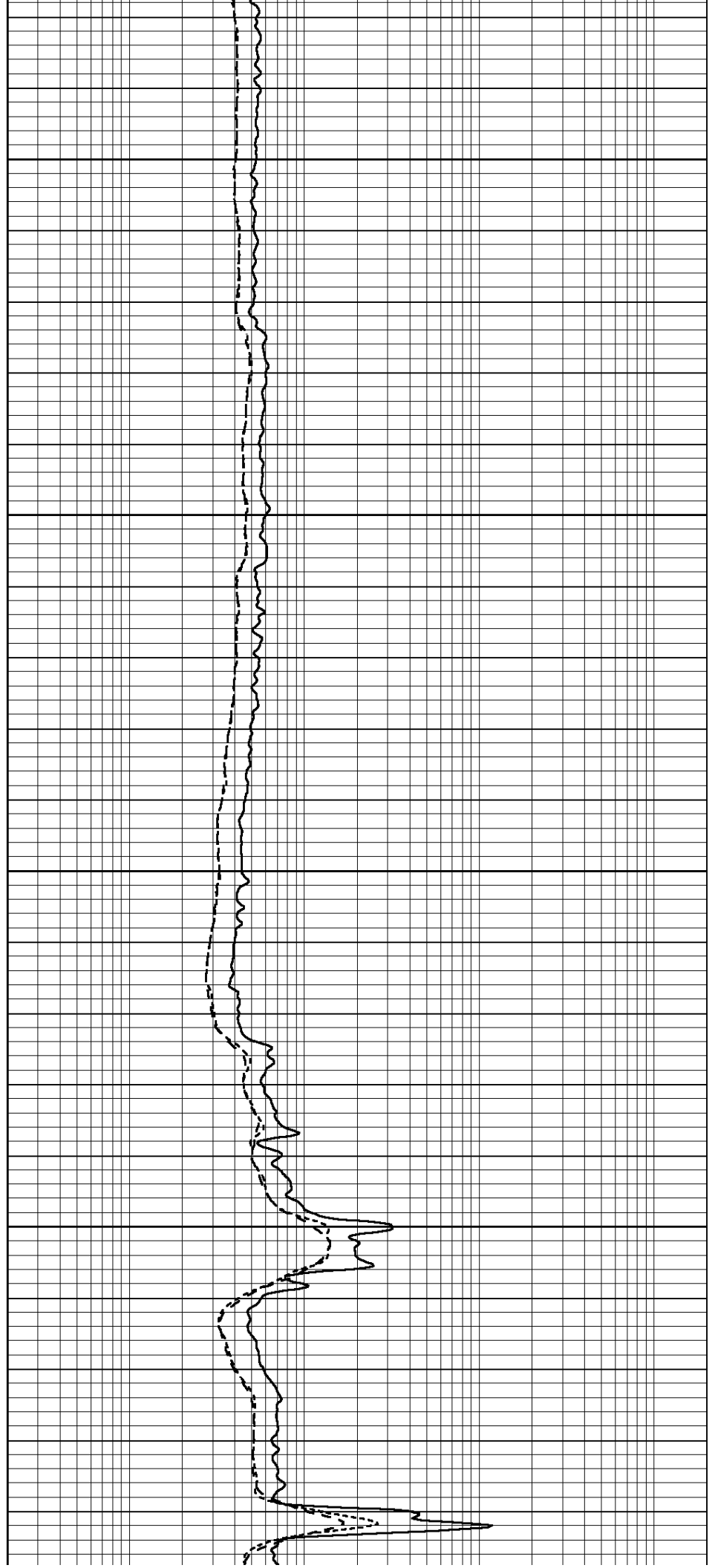

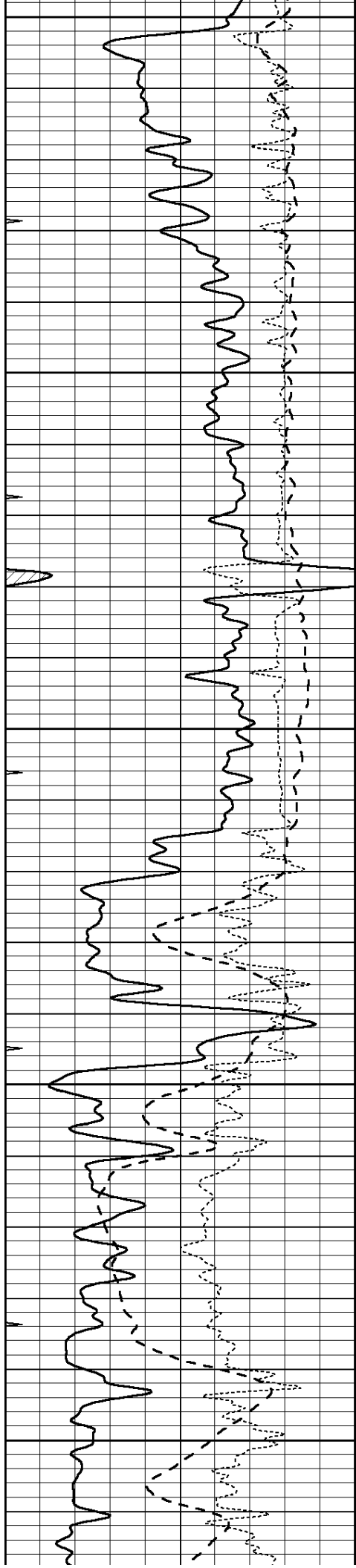

3800

3850

3900

3950

4000

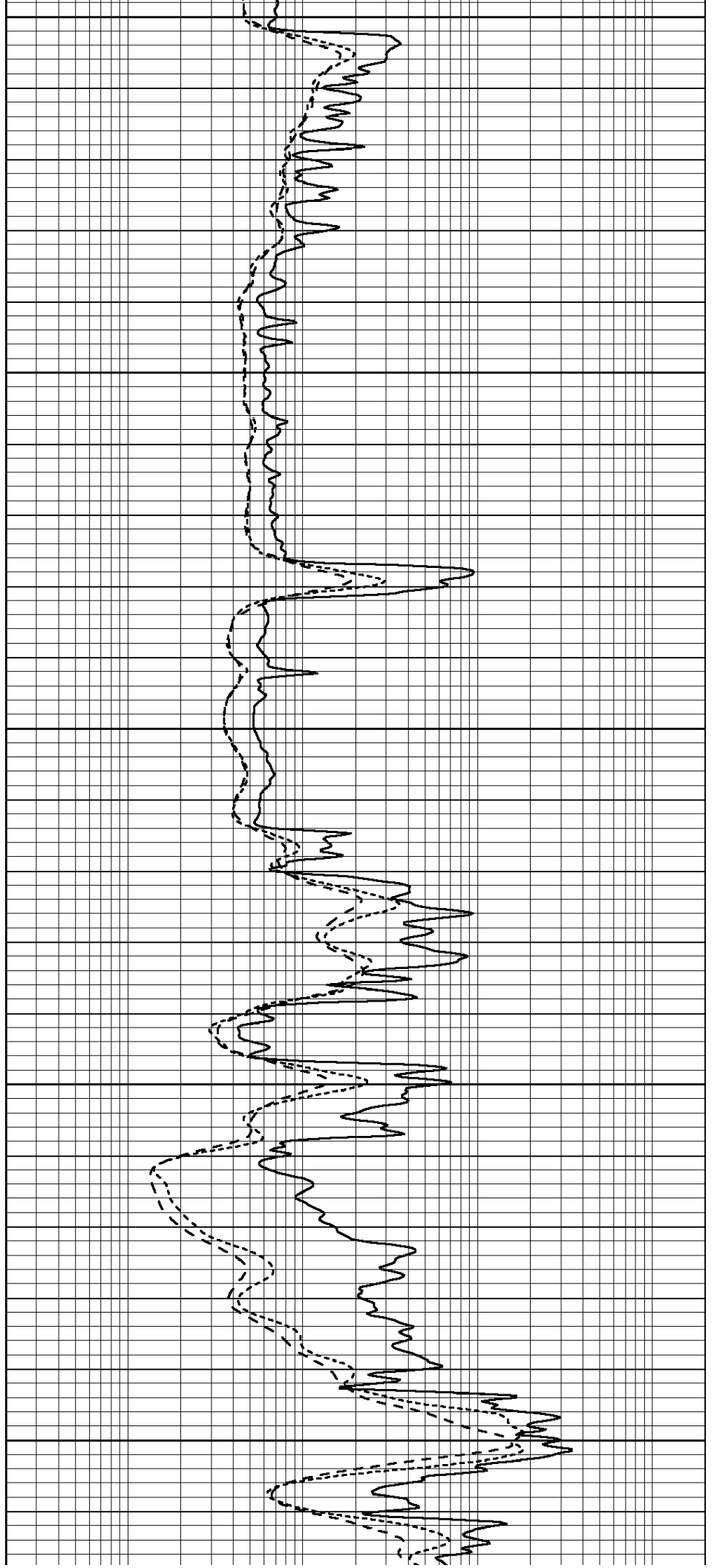

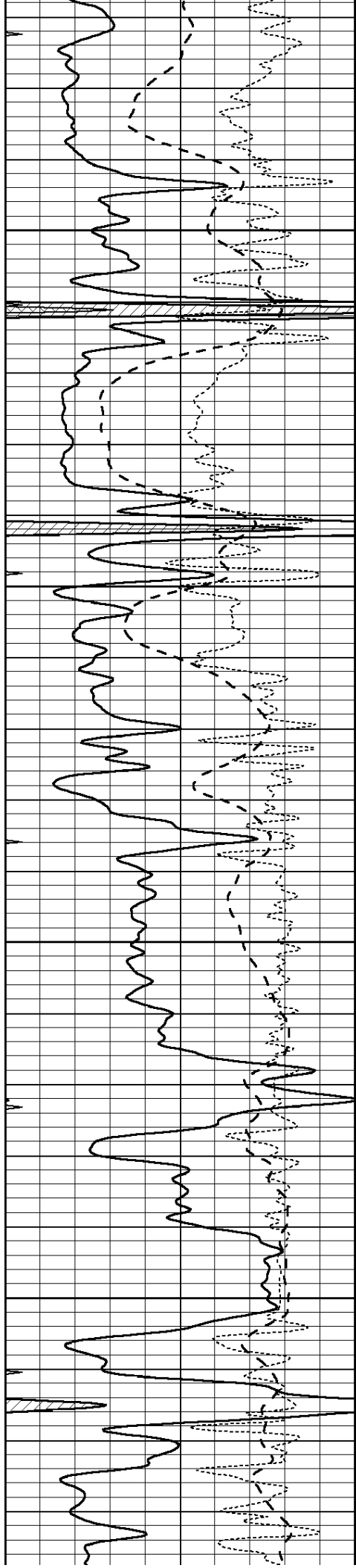

4050

4100

4150

4200

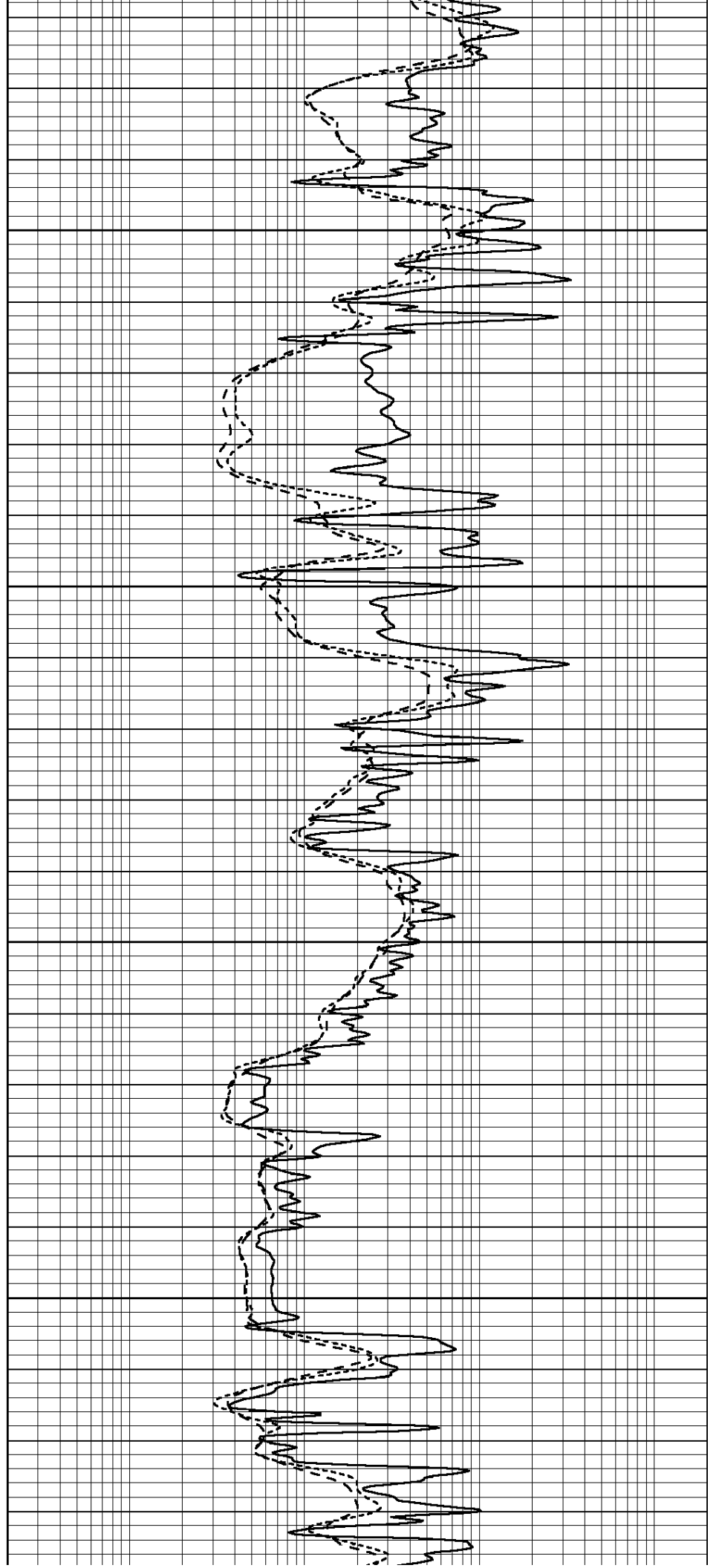

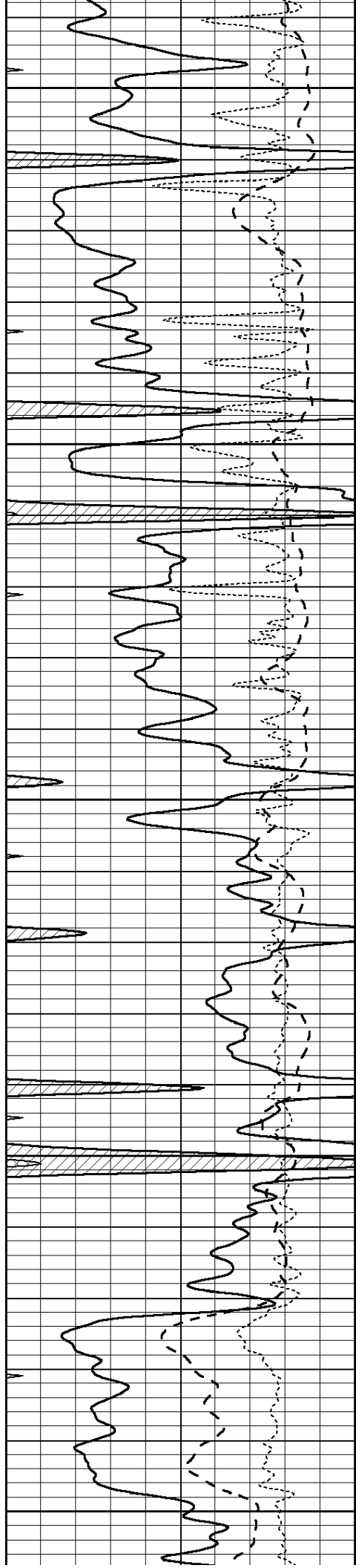

4250

4300

4350

4400

4450

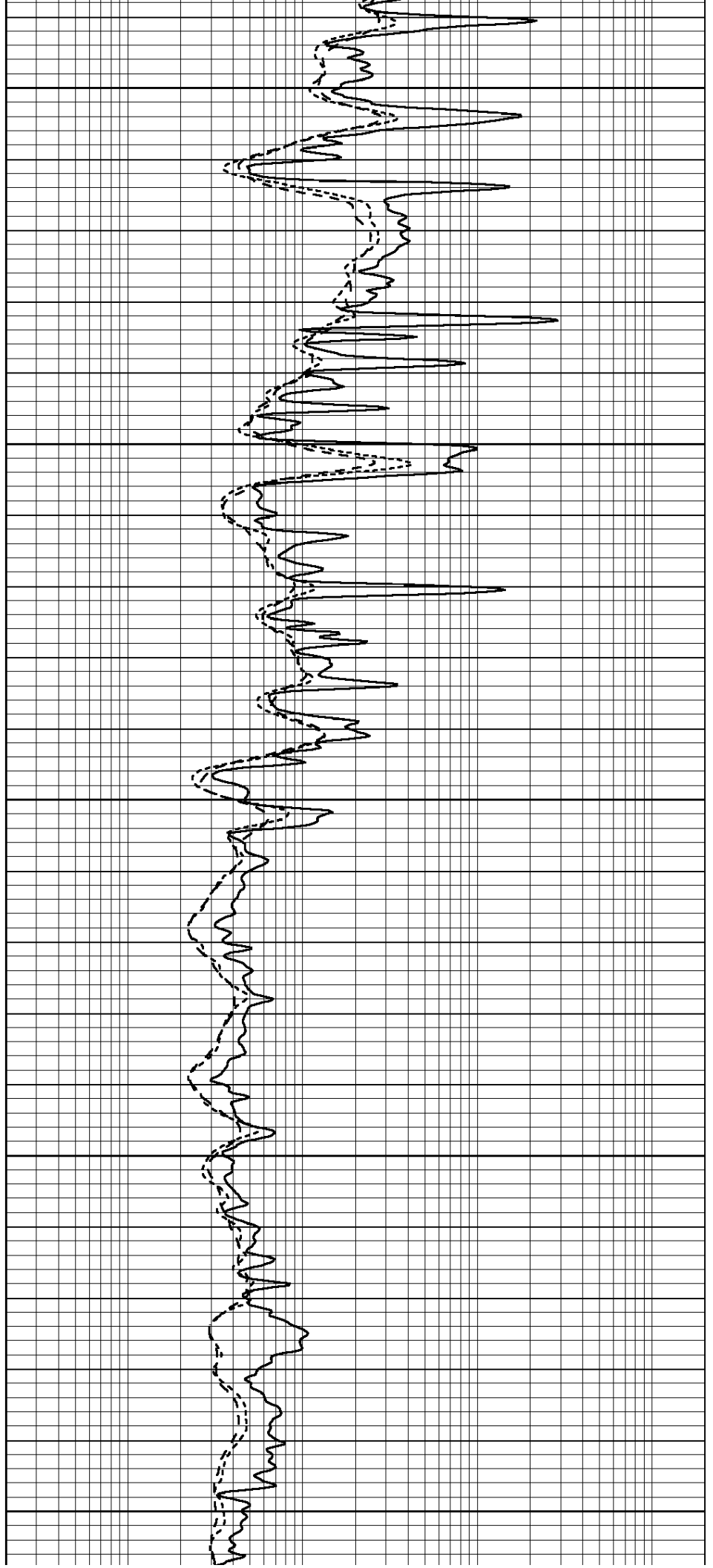

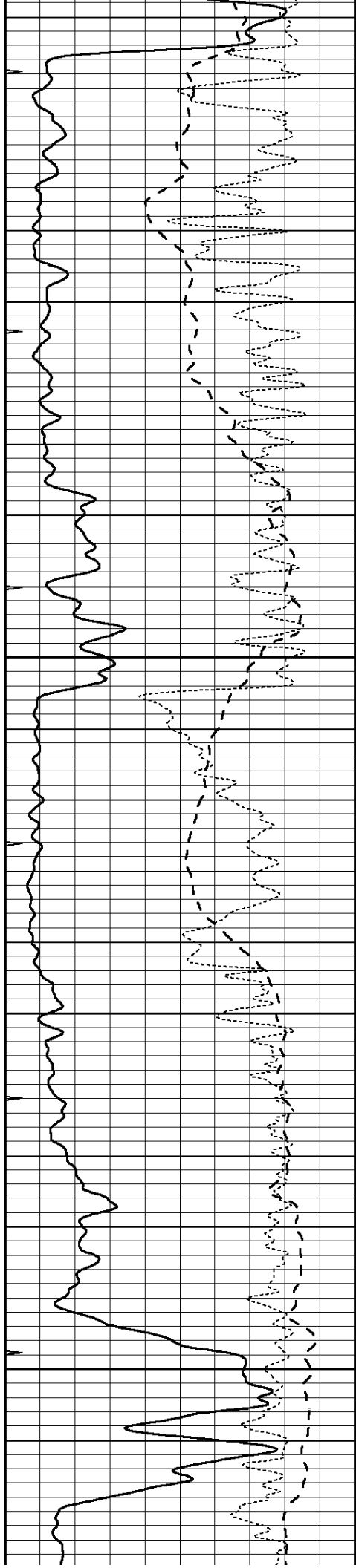

4500

4550

4600

4650

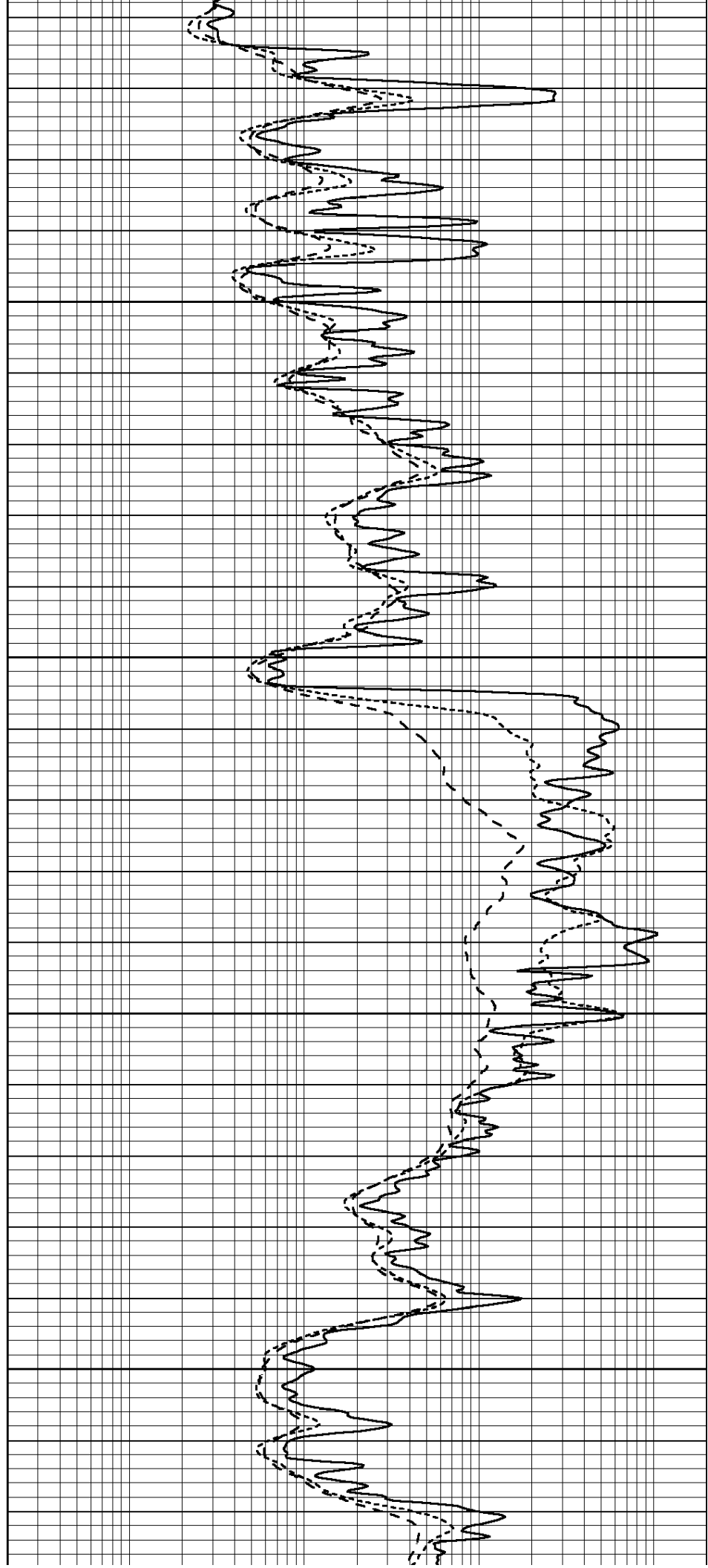

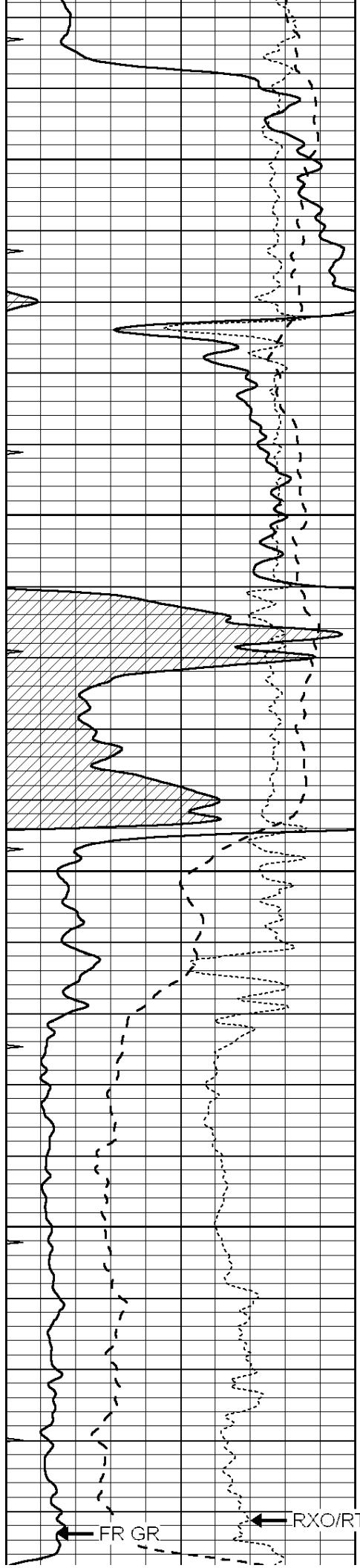

4700

4750

4800

4850

FR GR

RXO/RT

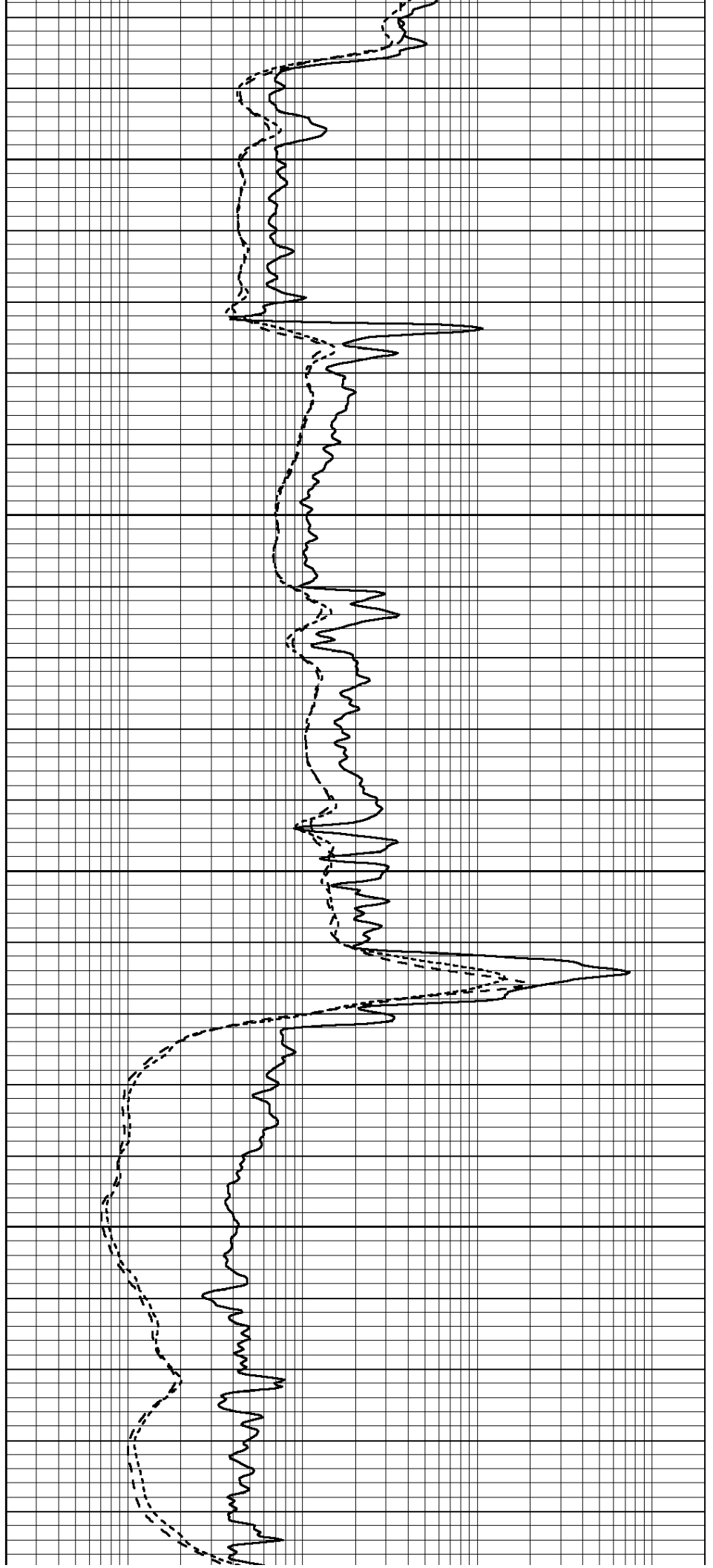

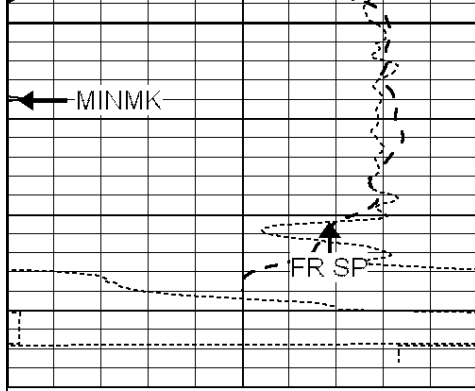

4900  
LTD 4931

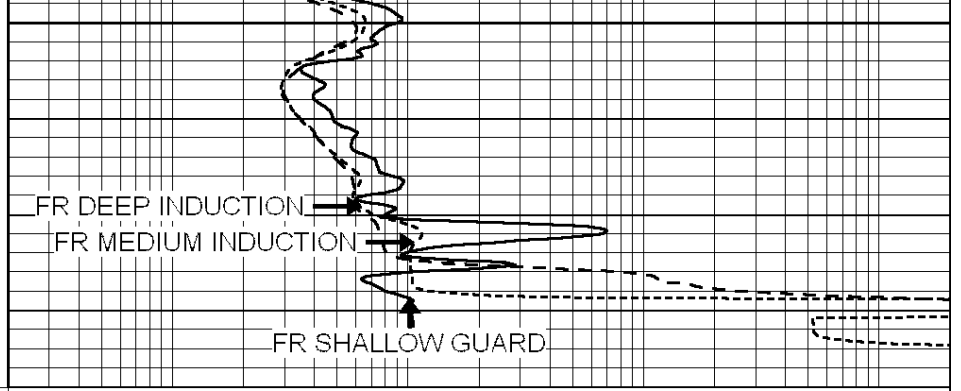

0	GAMMA RAY (GAPI)	150
-100	SP (mV)	100
-250	Rxo/Rt	50
0	MINMK	20

0.2	SHALLOW GUARD (Ohm-m)	2000
0.2	DEEP INDUCTION (Ohm-m)	2000
0.2	MEDIUM INDUCTION (Ohm-m)	2000

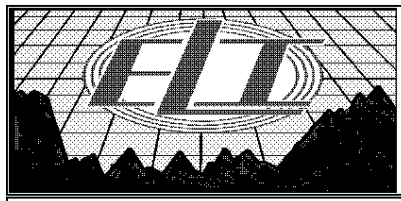

# REPEAT SECTION

Database File: 2950pe.db  
 Dataset Pathname: pass2.2  
 Presentation Format: \_dil  
 Dataset Creation: Tue Oct 30 20:41:53 2018 by Calc SOC 120430  
 Charted by: Depth in Feet scaled 1:240

0	GAMMA RAY (GAPI)	150
-100	SP (mV)	100
-250	Rxo/Rt	50
0	MINMK	20

0.2	SHALLOW GUARD (Ohm-m)	2000
0.2	DEEP INDUCTION (Ohm-m)	2000
0.2	MEDIUM INDUCTION (Ohm-m)	2000

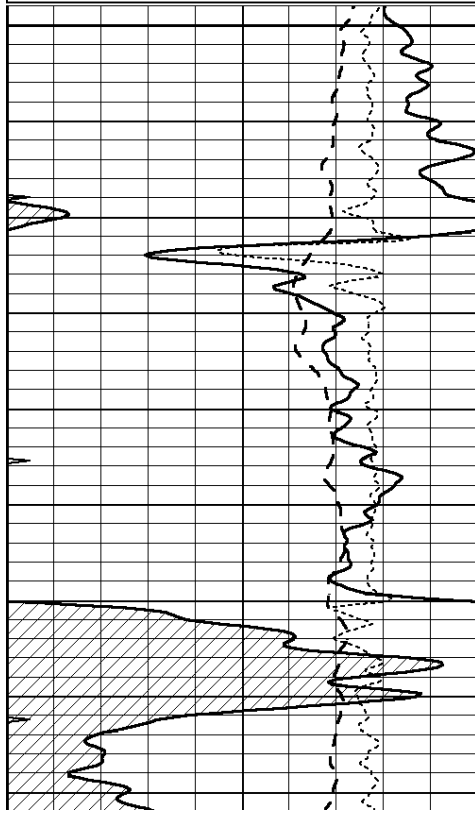

4700  
4750

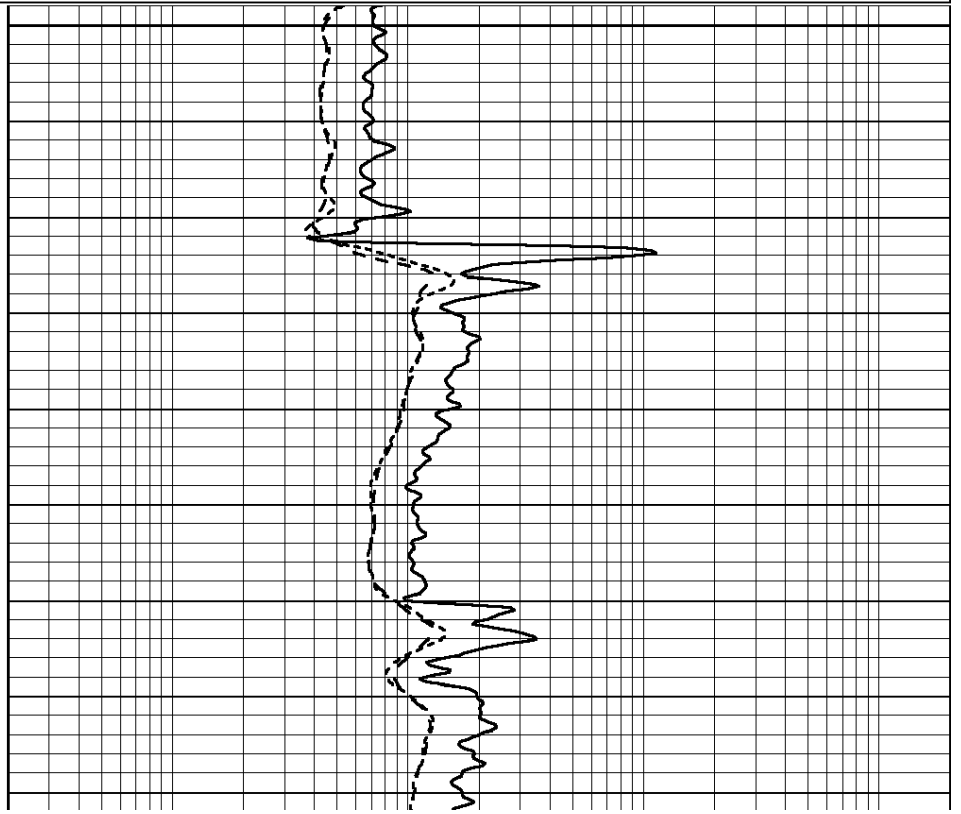

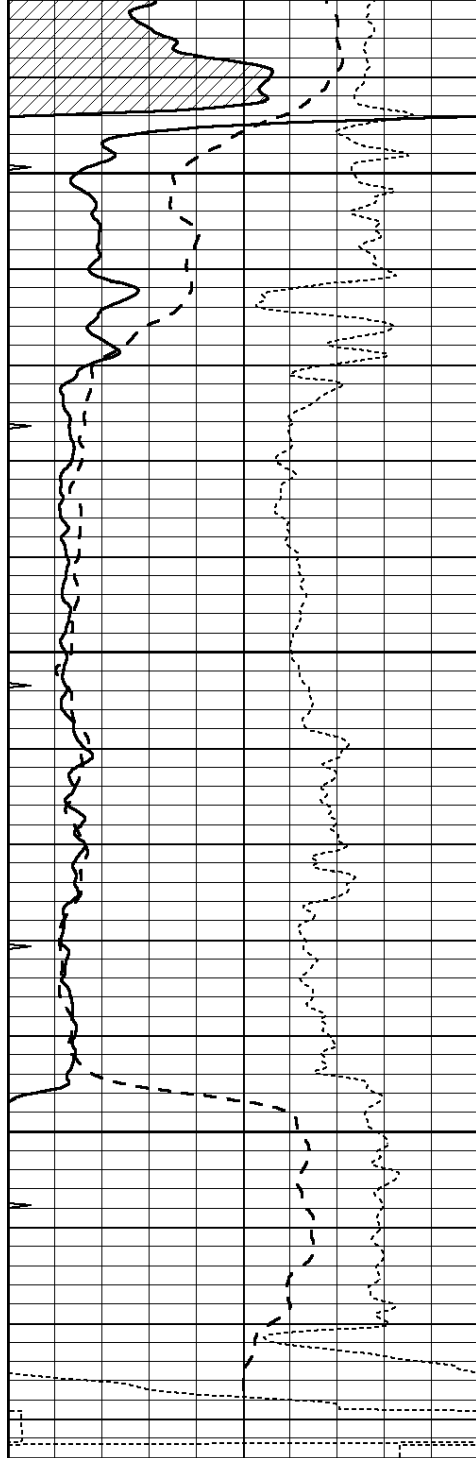

0	GAMMA RAY (GAPI)	150
-100	SP (mV)	100
-250	Rxo/Rt	50
0	MINMK	20

4800

4850

4900

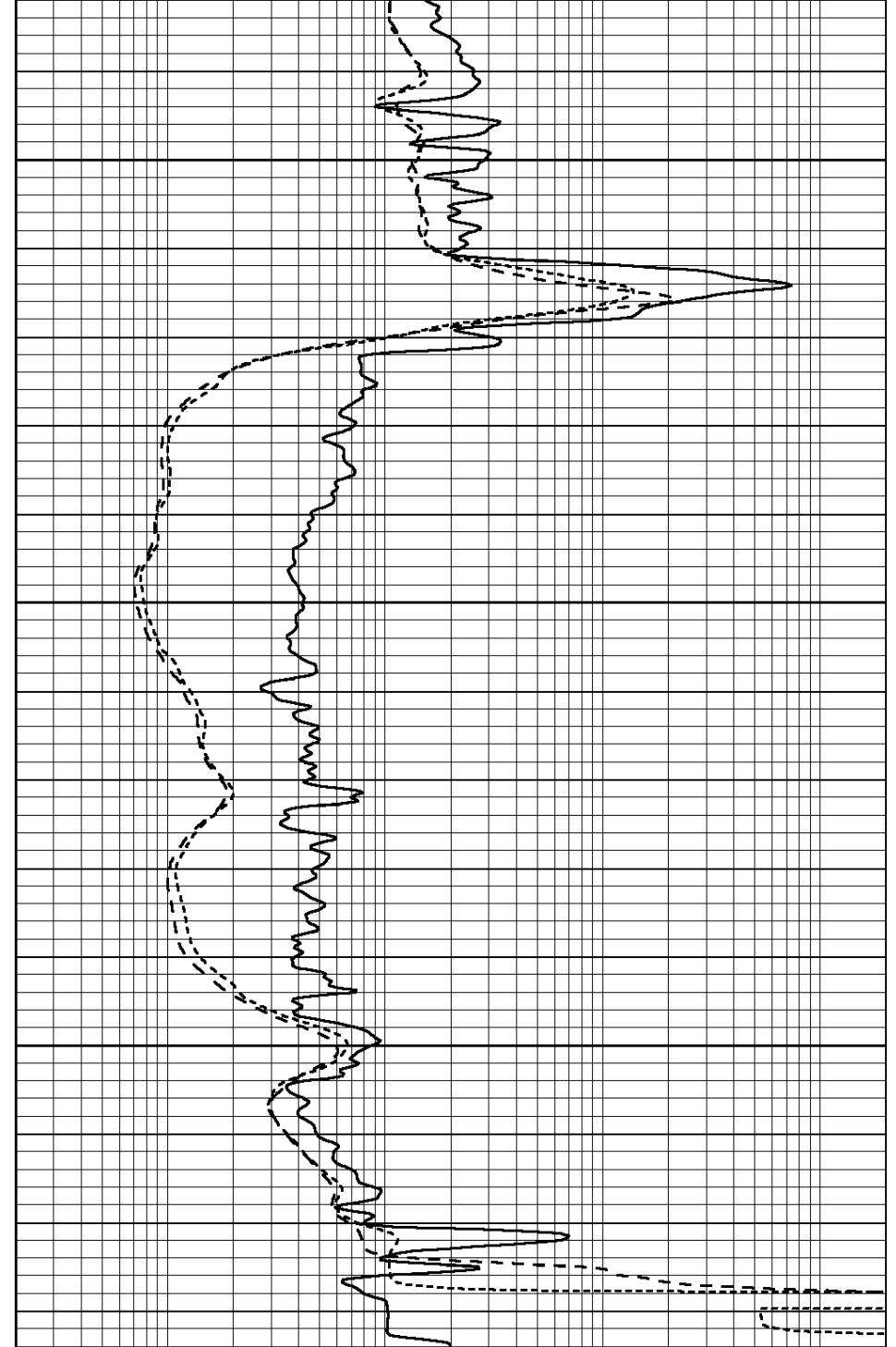

0.2	SHALLOW GUARD (Ohm-m)	2000
0.2	DEEP INDUCTION (Ohm-m)	2000
0.2	MEDIUM INDUCTION (Ohm-m)	2000

Calibration Report

Database File: 1598ddn.db  
 Dataset Pathname: pass4  
 Dataset Creation: Wed Aug 30 02:13:00 2017 by Log SOC 120430

Dual Induction Calibration Report

Serial-Model: PROBE7-DILG  
 Surface Cal Performed: Wed Aug 30 00:06:33 2017  
 Downhole Cal Performed: Mon Jul 28 12:02:56 2008  
 After Survey Verification Performed: Mon Jul 28 12:02:56 2008

Surface Calibration								
Readings			References			Results		
Loop:	Air	Loop		Air	Loop		m	b
Deep	-0.014	0.629	V	0.000	400.000	mmho/m	620.000	0.000
Medium	0.039	0.728	V	0.000	464.000	mmho/m	675.000	-44.000
Internal:	Zero	Cal		Zero	Cal		m	b
Deep	0.011	0.610	V	0.000	400.000	mmho/m	667.135	-7.256
Medium	0.005	0.712	V	0.000	464.000	mmho/m	655.677	-3.102

Downhole Calibration								
Readings			References			Results		
	Zero	Cal		Zero	Cal		m'	b'
Deep	0.000	0.000	mmho/m	14.508	388.384	mmho/m	1.000	0.000
Medium	0.000	0.000	mmho/m	166.367	504.400	mmho/m	1.000	0.000
LL3		7.500	V		1400.000	Ohm-m		
		0.000	V		20.000	Ohm-m		
		-7.200	V		4000.000	mmho-m		

After Survey Verification								
Readings			Targets			Results		
	Zero	Cal		Zero	Cal		m'	b'
Deep	0.000	0.000	mmho/m	0.000	0.000	mmho/m	0.000	0.000
Medium	0.000	0.000	mmho/m	0.000	0.000	mmho/m	0.000	0.000
LL3		1.000	Ohm-m		1.000	Ohm-m		
		0.000	Ohm-m		0.000	Ohm-m		
		1.000	mmho-m		1.000	mmho-m		

Litho Density Calibration Report  
Serial: 002      Model: PRB

Master Calibration					Performed Mon Aug 21 11:27:42 2017			
	Background	Magnesium	Aluminum	Sandstone				
Window 1	837.1	10632.5	2945.1	12110.1				cps
Window 2	772.0	9117.4	2570.1	10197.3				cps
Window 3	631.7	4669.0	1481.9	5042.9				cps
Window 4	187.0	187.5	185.9	189.9				cps
Long Space	0.0	8345.4	1798.1	9425.3				cps
Short Space	1.1	1927.9	1285.9	2050.2				cps
Rho		1.7100	2.5960	1.3800				g/cc
Pe		0.0000	2.5700	1.5500				
Rib Angle	: 45.2	Rib Slope	: 1.008	Density/Spine Ratio				: 0.558
Spine Angle	: 75.2	Spine Slope	: 3.790	Spine Intercept				: -19.6

Before Survey Verification					Performed Wed Dec 31 18:00:00 1969			
Window 1	0.0	0.0	0.0	0.0				cps
Window 2	0.0	0.0	0.0	0.0				cps
Window 3	0.0	0.0	0.0	0.0				cps
Window 4	0.0	0.0	0.0	0.0				cps
Long Space	0.0	0.0	0.0	0.0				cps
Short Space	0.0	0.0	0.0	0.0				cps
Measured Rho		0.0000	0.0000	0.0000				g/cc
Measured Correction		0.0000	0.0000	0.0000				g/cc
Measured Pe			0.0000	0.0000				

After Survey Verification

Performed Wed Dec 31 18:00:00 1969

Window 1	0.0	0.0	0.0	0.0	cps
Window 2	0.0	0.0	0.0	0.0	cps
Window 3	0.0	0.0	0.0	0.0	cps
Window 4	0.0	0.0	0.0	0.0	cps
Long Space	0.0	0.0	0.0	0.0	cps
Short Space	0.0	0.0	0.0	0.0	cps
Measured Rho		0.0000	0.0000	0.0000	g/cc
Measured Correction		0.0000	0.0000	0.0000	g/cc
Measured Pe			0.0000	0.0000	

Compensated Neutron Calibration Report

Serial Number: 070808  
Tool Model: Probe

PRE-SURVEY VERIFICATION

Detector	Readings	Measured	Target
Short Space	cps		
Long Space	cps	pu	pu

POST-SURVEY VERIFICATION

Detector	Readings	Measured	Target
Short Space	cps		
Long Space	cps	pu	pu

Gamma Ray Calibration Report

Serial Number: 070558  
Tool Model: OPEN\_GR  
Performed: Wed May 31 00:09:32 2017

Calibrator Value: 1.0 GAPI

Background Reading: 0.0 cps  
Calibrator Reading: 1.0 cps

Sensitivity: 0.2800 GAPI/cps