Gamma Ray Collar/Radial Cement Bond Log

Company:	Rose Rock Operating, LLC
Field:	Kapley Farms # 3-5
Well:	Ottoson East
County:	Wilson
State:	Kansas
API:	15-205-28300
Date:	10/11/2010
Elevation:	GL: 1000 ft KB: 1010 ft
Location:	Sec: 5 Twp: 29 S Rng: 15 E
Logged Interval:	0 ft - 1400 ft
Total Depth:	1400 ft
Drilling Fluid:	Water
Max Temp:	120 F
Max Pressure:	1000 psi
Tool Type:	Radial Cement Bond Log
Tool Serial:	0
Tool Length:	20.25 ft
Tool Weight:	157.00 lb
Tool Diameter:	3.25 in
Recorded By:	Crew T. Lunn, Mr. Hensley
Witnessed By:	Mr. Ron Ottoson

Field Data >>>

All interpretations are opinions based on inferences from electrical or other measurements and are correct and do not guarantee the accuracy or correctness of any interpretation. We assume no responsibility for the use of our interpretations by others. We will not be responsible for damages to anyone for any loss or expense incurred or sustained by anyone resulting from any interpretation made by any of our officers, agents or employees. These interpretations are also subject to our general terms and conditions set forth in our current Price Schedule.

Comments

File 0000b10.cnd
Thank You for using Cougar Winline!

Crew T. Lunn, Mr. Hensley

Gr/Ccl/Radial

Database File: 5000bhd-over rock kapley farms 34-3.db
Dataset Pathname: pass1
Dataset Digitized On: Sun Oct 17 09:44:20 2010
Dataset Creation: Tue Jan 19 09:44:20 2010 by Log ECC 111108
Charted by: Depth in Feet scaled 1:240

0 Casing Collar -0.1	0 Pipe Bond (mV/DEC)	0	Sector 1	100	Variable Density: 0 Radial Map: 5
0 Gamma Ray	0 Pipe Bond x1	0	Sector 2	100	Gain: 200
0 (GAPI) 150	0 (mV) 20	0	Sector 3	100	
	Travel Time	0	Sector 4	100	
	1000 (usec) 220	0	Sector 5	100	
		0	Sector 6	100	
		0	Sector 7	100	
		0	Sector 8	100	

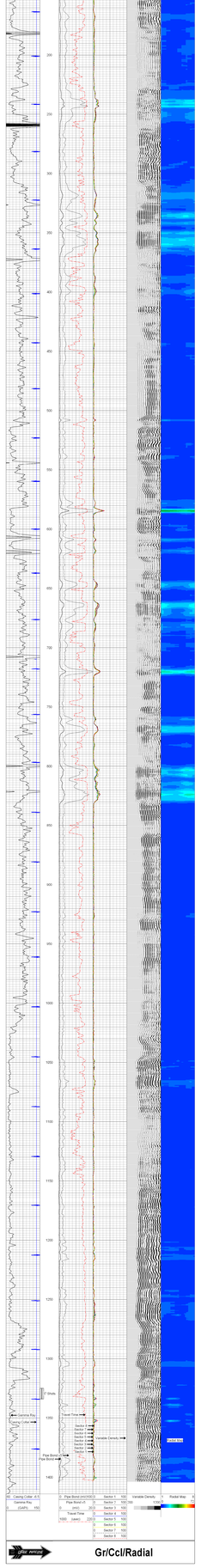

0 Casing Collar -0.1	0 Pipe Bond (mV/DEC)	0	Sector 1	100	Variable Density: 0 Radial Map: 5
0 Gamma Ray	0 Pipe Bond x1	0	Sector 2	100	Gain: 200
0 (GAPI) 150	0 (mV) 20	0	Sector 3	100	
	Travel Time	0	Sector 4	100	
	1000 (usec) 220	0	Sector 5	100	
		0	Sector 6	100	
		0	Sector 7	100	
		0	Sector 8	100	

Gr/Ccl/Radial

Sensor	Offset (ft)	Schematic	Description	Len (ft)	OD (in)	Wt (lb)
			1 STHDRD Standard Cable Head	1.00	1.69	10.00
			2 SDSCENT Centralizer	3.00	3.25	20.00
WXPSFT	11.73		3 RSP-Pinnacle (070093) Pinnacle Rose Rock Bond Tool with Digital Telemetry	8.75	2.75	90.00
WXPCAL	11.73					
WXPE1	11.73					
WXPE2	11.73					
WXPE3	11.73					
WXPE4	11.73					
WXPE5	11.73					
WXPE6	11.73					
WXPE7	11.73					
WXPE8	11.73					
WXPBT	10.73					
CCL	3.63		4 SDSCENT Centralizer	3.00	3.25	20.00
GR	0.90		5 CR_CCL-FIRECTHWACLEP10 (050003) CP MECCA, WHALE PTA	4.54	2.75	57.00

Dataset: 5000bhd-over rock kapley farms 34-3.db: fieldbadtool01pass1
Total Length: 20.25 ft
Total Weight: 157.00 lb
O.D.: 3.25 in