Company	INVESTMENT EQUIPMENT
Well	ORDWAY NO.2 OWWO
Field	
County	ROOKS
State	KANSAS

GEMINI WIRELINE

CEMENT BOND LOG

Company	INVESTMENT EQUIPMENT
Well	ORDWAY NO.2 OWWO
Field	
County	ROOKS
State	KANSAS
Location:	API # 15-163-24722-00-01
	2077 FSL & 2079' FEL
	SEC 16 TWP 10 S RGE 19 W
Permanent Datum	GROUND LEVEL Elevation 2132
Log Measured From	5' AGL K.B.
Drilling Measured From	GROUND LEVEL Elevation 2132

	Elevation
K.B.	2137
D.F.	2136
G.L.	2132

Density Neutron
GAMMA RAY
NEUTRON

<< Fold Here >>

All interpretations are opinions based on inferences from electrical or other measurements and we cannot and do not guarantee the accuracy or correctness of any interpretation, and we shall not, except in the case of gross or willful negligence on our part, be liable or responsible for any loss, costs, damages, or expenses incurred or sustained by anyone resulting from any interpretation made by any of our officers, agents or employees. These interpretations are also subject to our general terms and conditions set out in our current Price Schedule.

Comments

LOG CORRELATED TO SKELLY OIL PROSITY LOG

PLAINVILLE KS.
S ON 183 HWY TO AA RD.,
2 W ON AA RD.,
S INTO OVER CATTLE GUARD
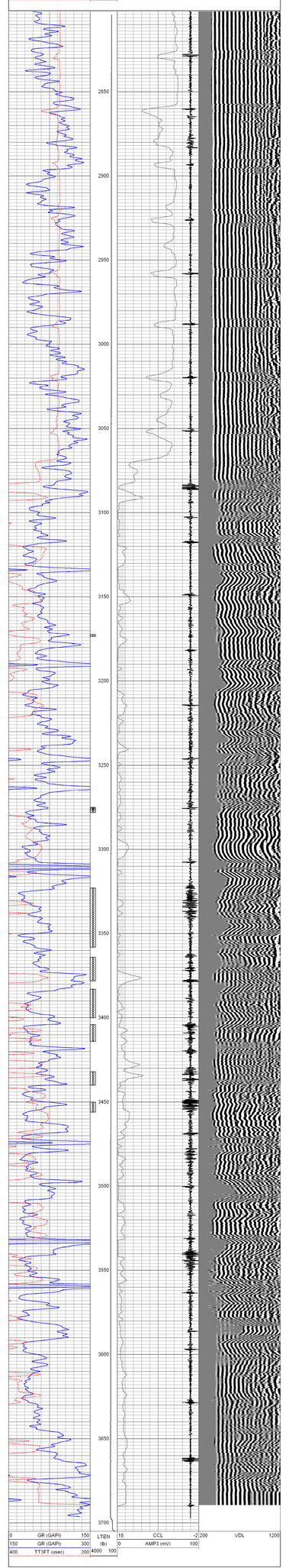
Database File	investment-equip-ordway-2.db
Dataset Pathname	grcdd/passdl.1
Presentation Format	cbl
Dataset Creation	Thu Jul 13 20:17:35 2017
Charted by	Depth in Feet scaled 1:240