



SONIC LOG

Company VINCENT OIL CORPORATION
 Well KEOUGH #7-34
 Field MULLBERRY CREEK
 County FORD
 State KANSAS

Company VINCENT OIL CORPORATION
 Well KEOUGH #7-34
 Field MULLBERRY CREEK
 County FORD State KANSAS

Location: 2582' FSL & 2409' FVL
 NE - NE - NE - SW
 AP1 # : 15-057-20985-0000
 Permanent Datum GROUND LEVEL Elevation 2535
 Log Measured From KELLY BUSHING 12' A.G.L.
 Drilling Measured From KELLY BUSHING
 SEC 34 TWP 28S RGE 23W
 Other Services
 CDL/CNL/PE
 DIL/MEL
 Elevation
 K.B. 2547
 D.F. 2545
 G.L. 2535

Date	9/23/17		
Run Number	TWO		
Depth Driller	5370		
Depth Logger	5372		
Bottom Logged Interval	5364		
Top Log Interval	600		
Casing Driller	8 5/8" @ 690'		
Casing Logger	690		
Bit Size	7 7/8"		
Type Fluid in Hole	CHEMICAL MUD	CHLORIDES 11,200 PPM	
Density / Viscosity	9.4/85		
pH / Fluid Loss	9.0/11.2		
Source of Sample	FLOWLINE		
Rim @ Meas. Temp	.400 @ 80F		
Rmf @ Meas. Temp	.300 @ 80F		
Rmc @ Meas. Temp	.480 @ 80F		
Source of Rmf / Rmc	MEASUREMENT		
Rim @ BHT	.250 @ 128F		
Time Circulation Stopped	5.5 HOURS		
Time Logger on Bottom	10:30 P.M.		
Maximum Recorded Temperature	128F		
Equipment Number	922339		
Location	HAYS, KANSAS		
Recorded By	JEFF LUEBBERS		
Witnessed By	TOM DUDGEON		

<<< Fold Here >>>

All interpretations are opinions based on inferences from electrical or other measurements and we cannot and do not guarantee the accuracy or correctness of any interpretation, and we shall not, except in the case of gross or willful negligence on our part, be liable or responsible for any loss, costs, damages, or expenses incurred or sustained by anyone resulting from any interpretation made by any of our officers, agents or employees. These interpretations are also subject to our general terms and conditions set out in our current Price Schedule.

Comments

THANK YOU FOR USING ELI WIRELINE HAYS, KANSAS (785) 628-6395
 DIRECTIONS
 KINGSDOWN, KS. & HWY 54, 2N. ON "RD. 125" TO "WILBURN RD.", 4W., N. INTO ACROSS FROM HOUSE



MAIN SECTION

Database File: 1830pe.db
 Dataset Pathname: pass6.6
 Presentation Format: slt
 Dataset Creation: Sat Sep 23 23:24:43 2017
 Charted by: Depth in Feet scaled 1:240

0	GAMMA RAY (GAPI)	150	ABHV	140	DELTA TIME (usec/ft)	40
6	CALIPER (in)	16	10 (ft3)	0	30	SONIC POROSITY (pu)
0	MINMK	20	TBHV	0	ITT (msec)	20
			0 (ft3)	10		

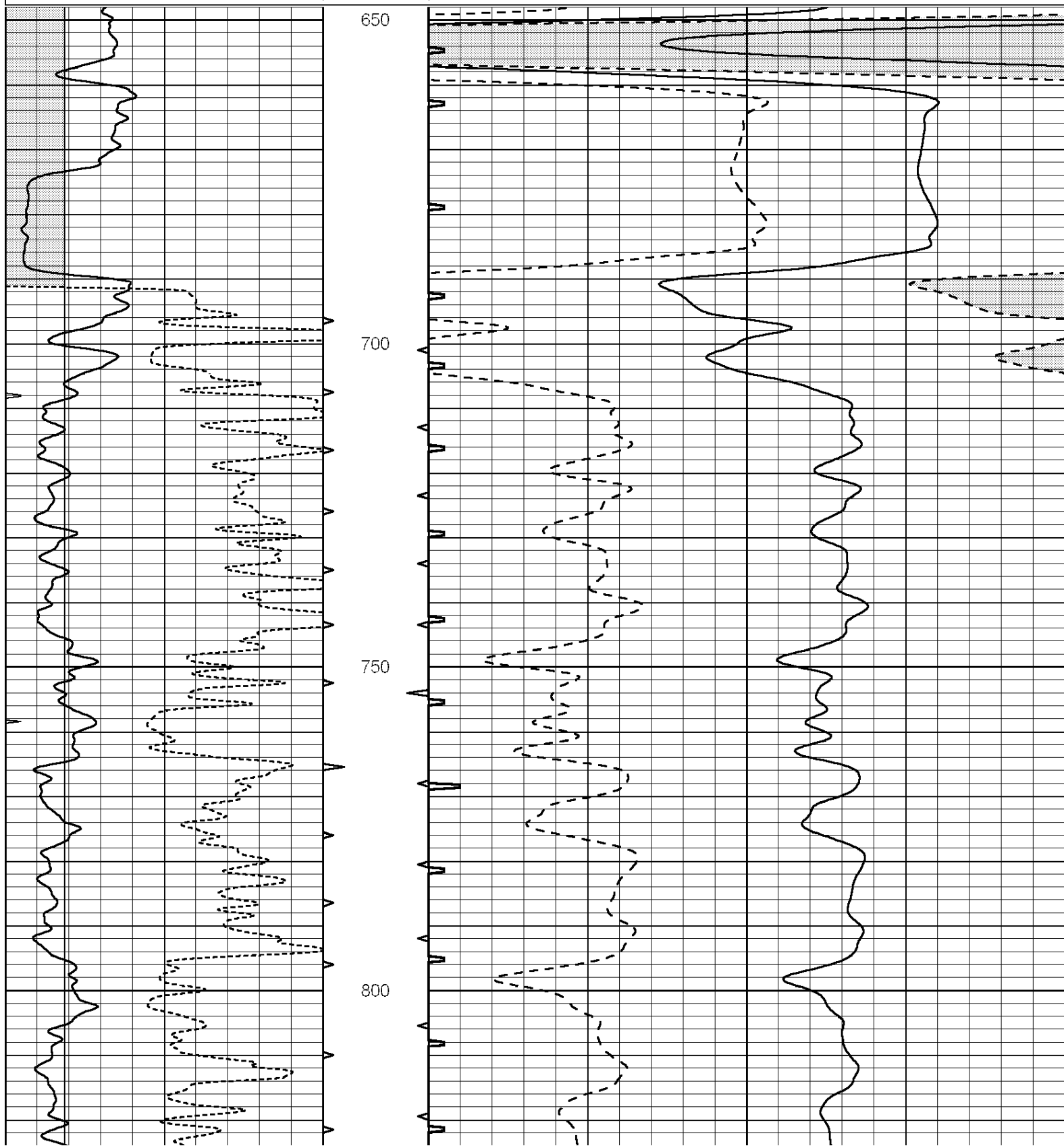

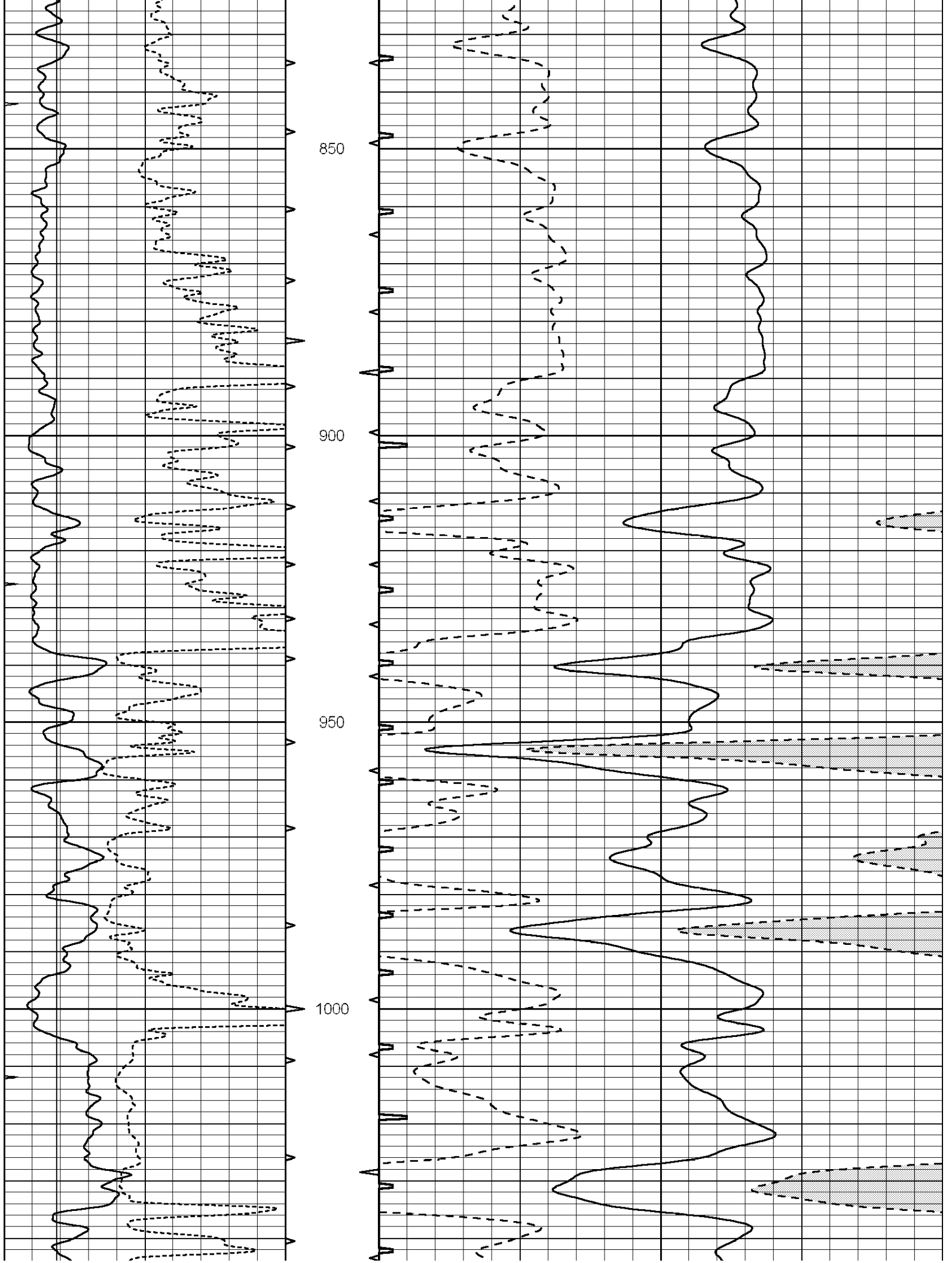

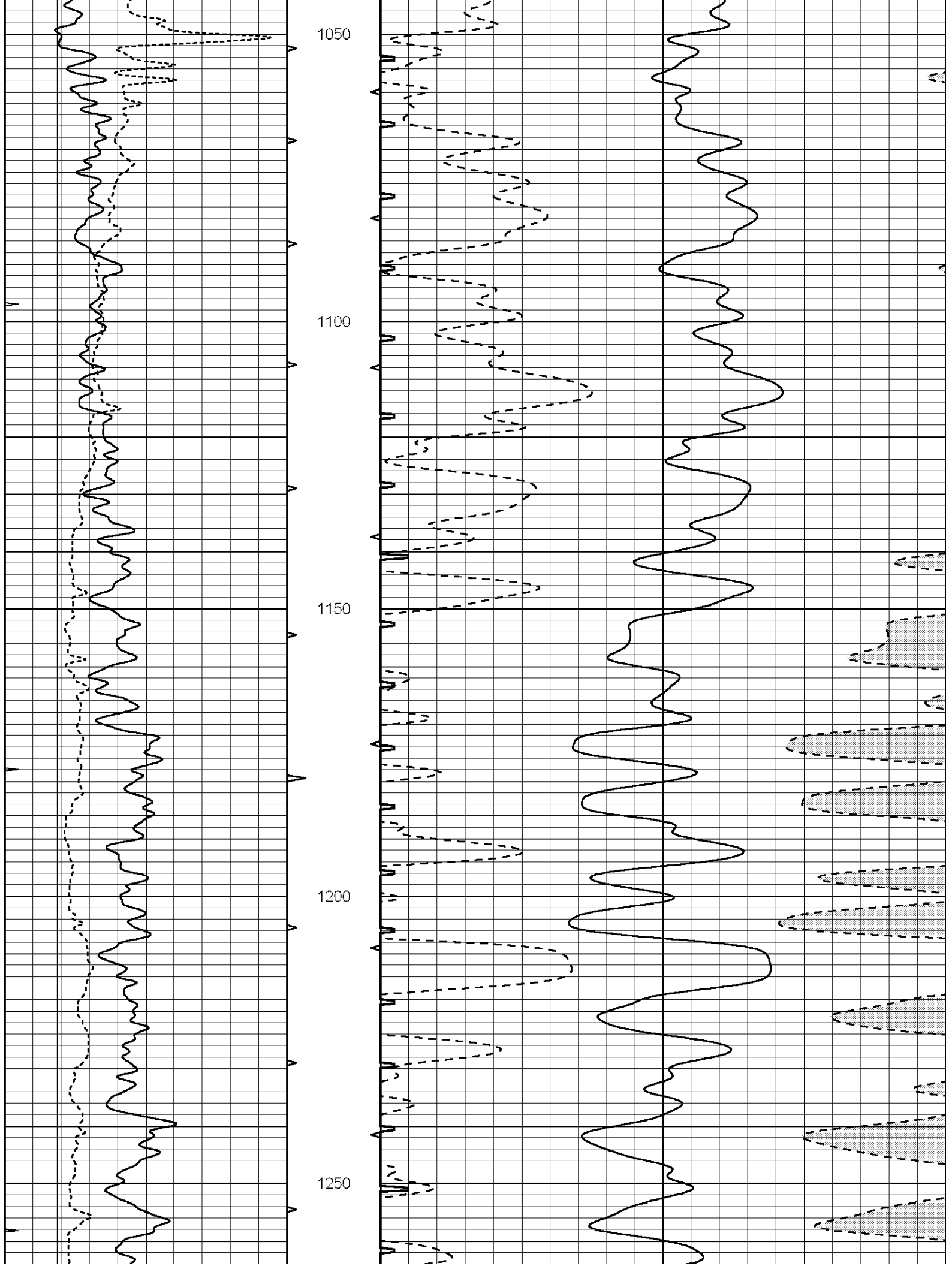

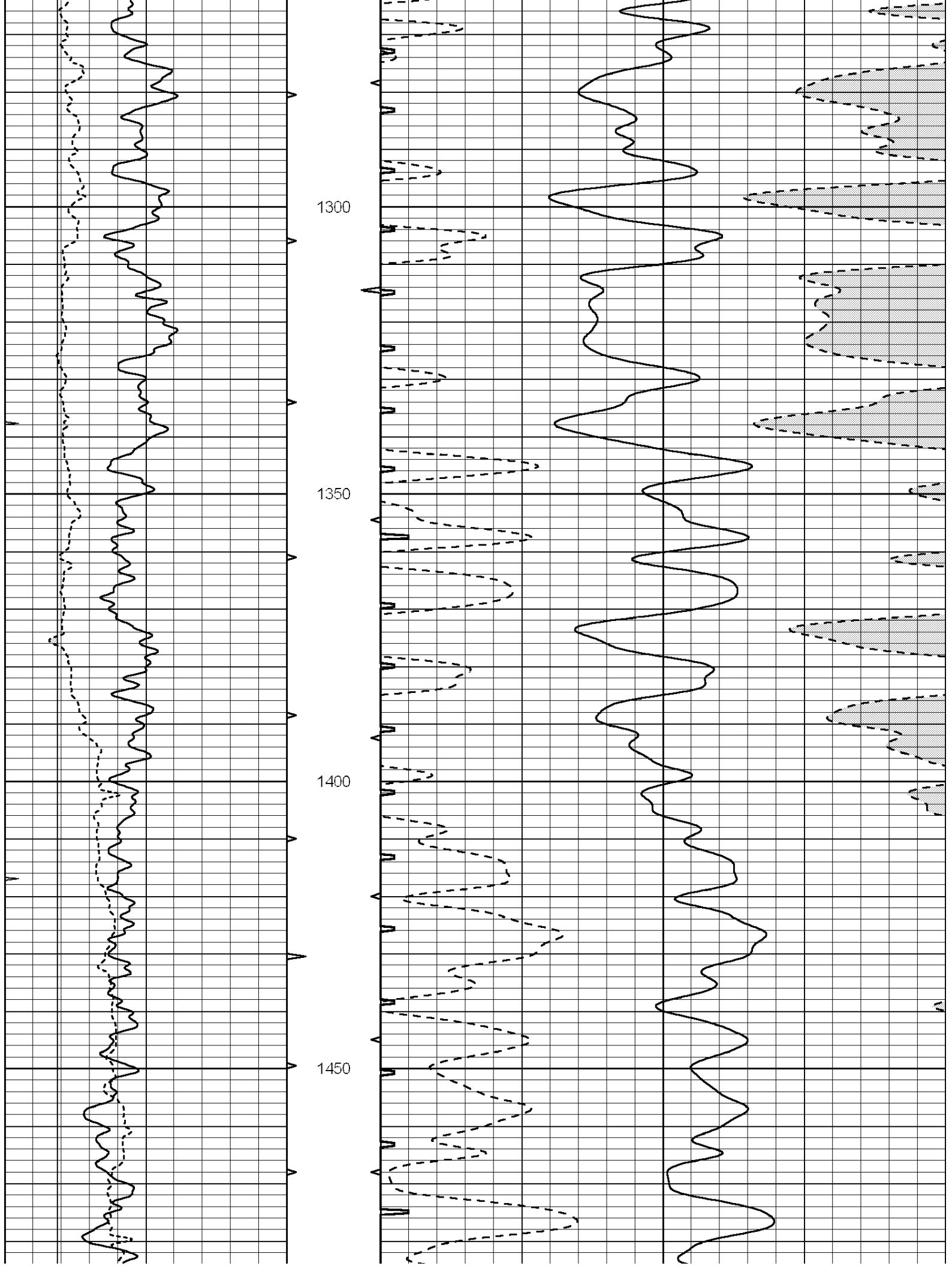

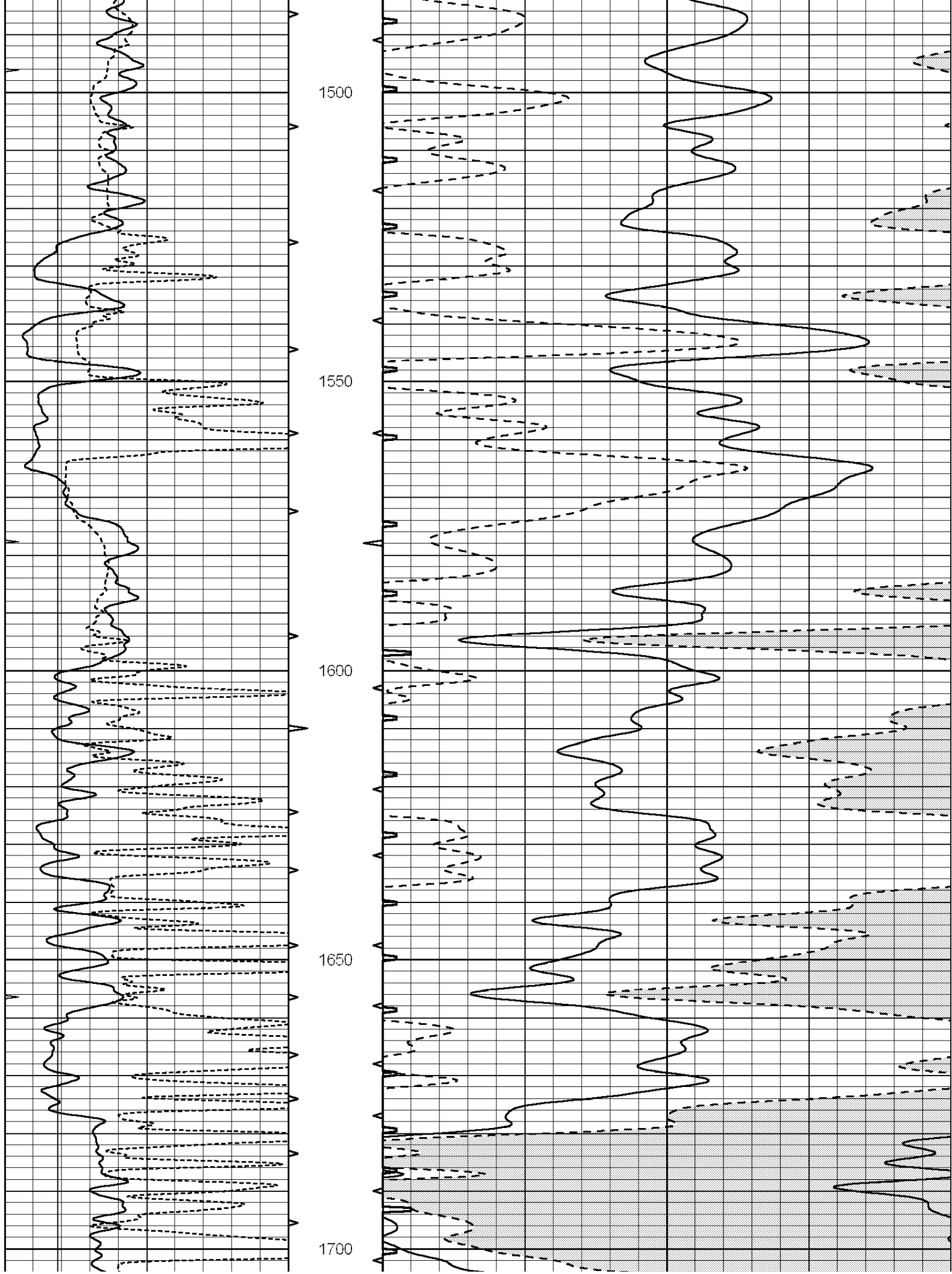

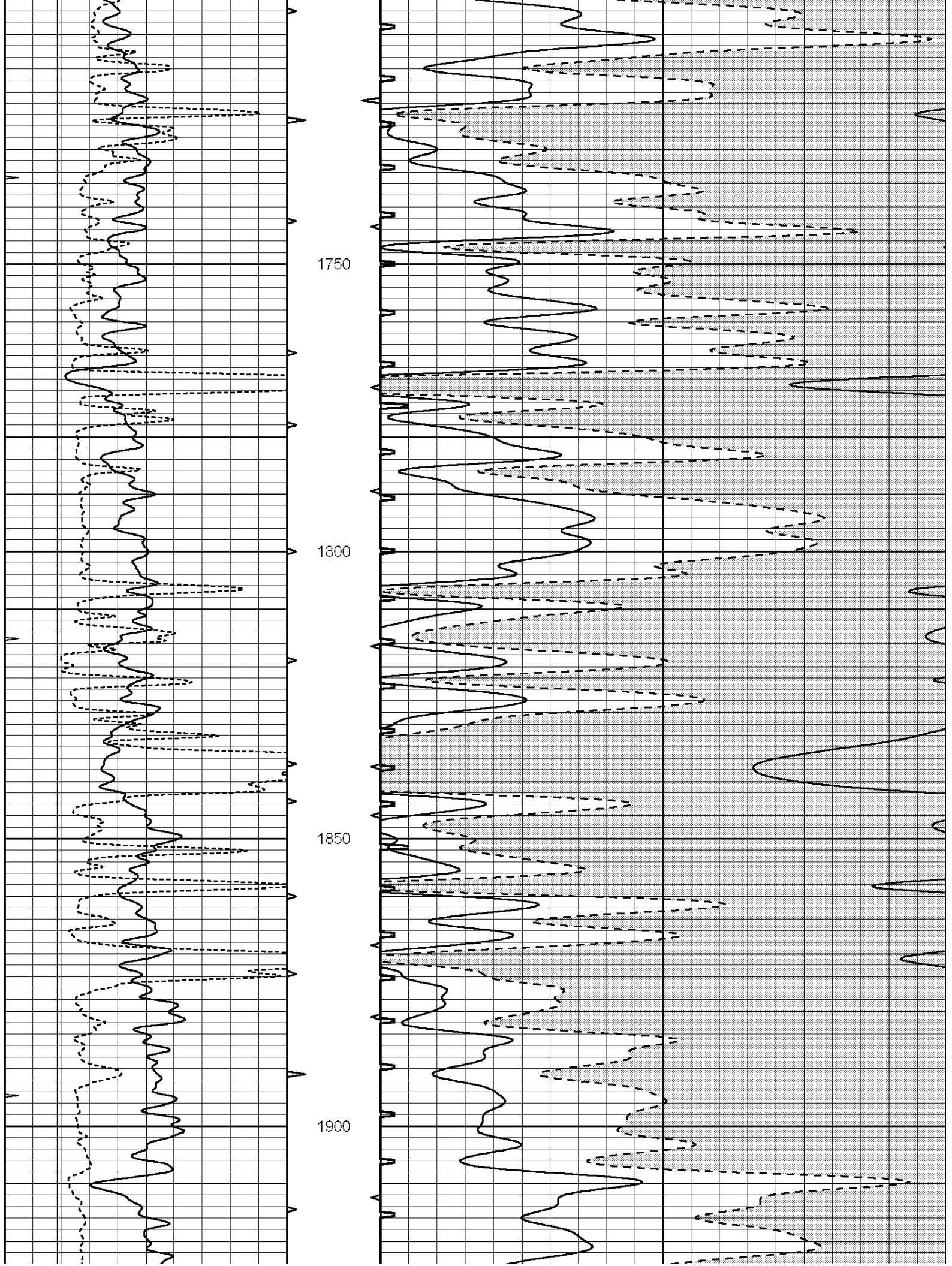

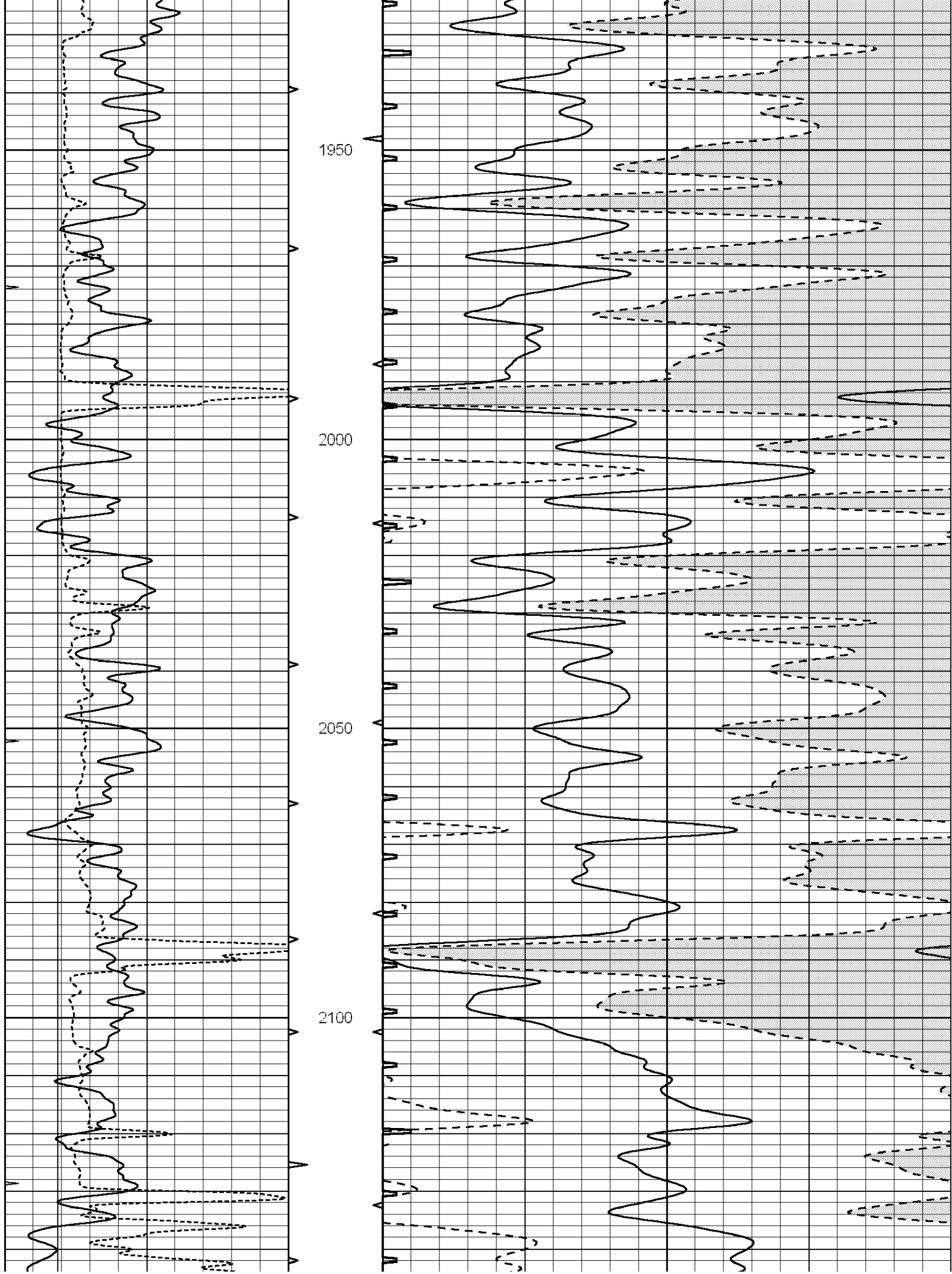

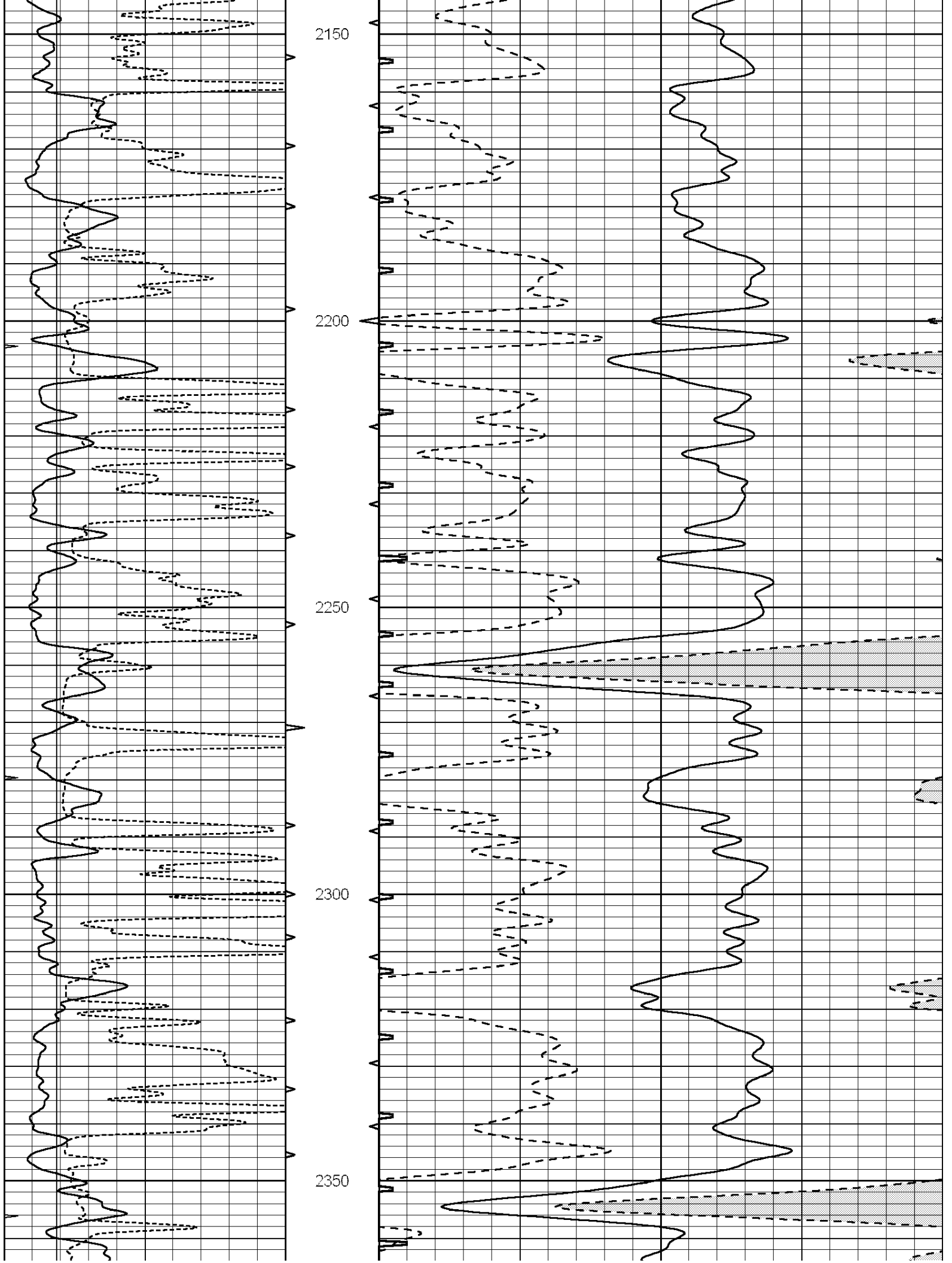

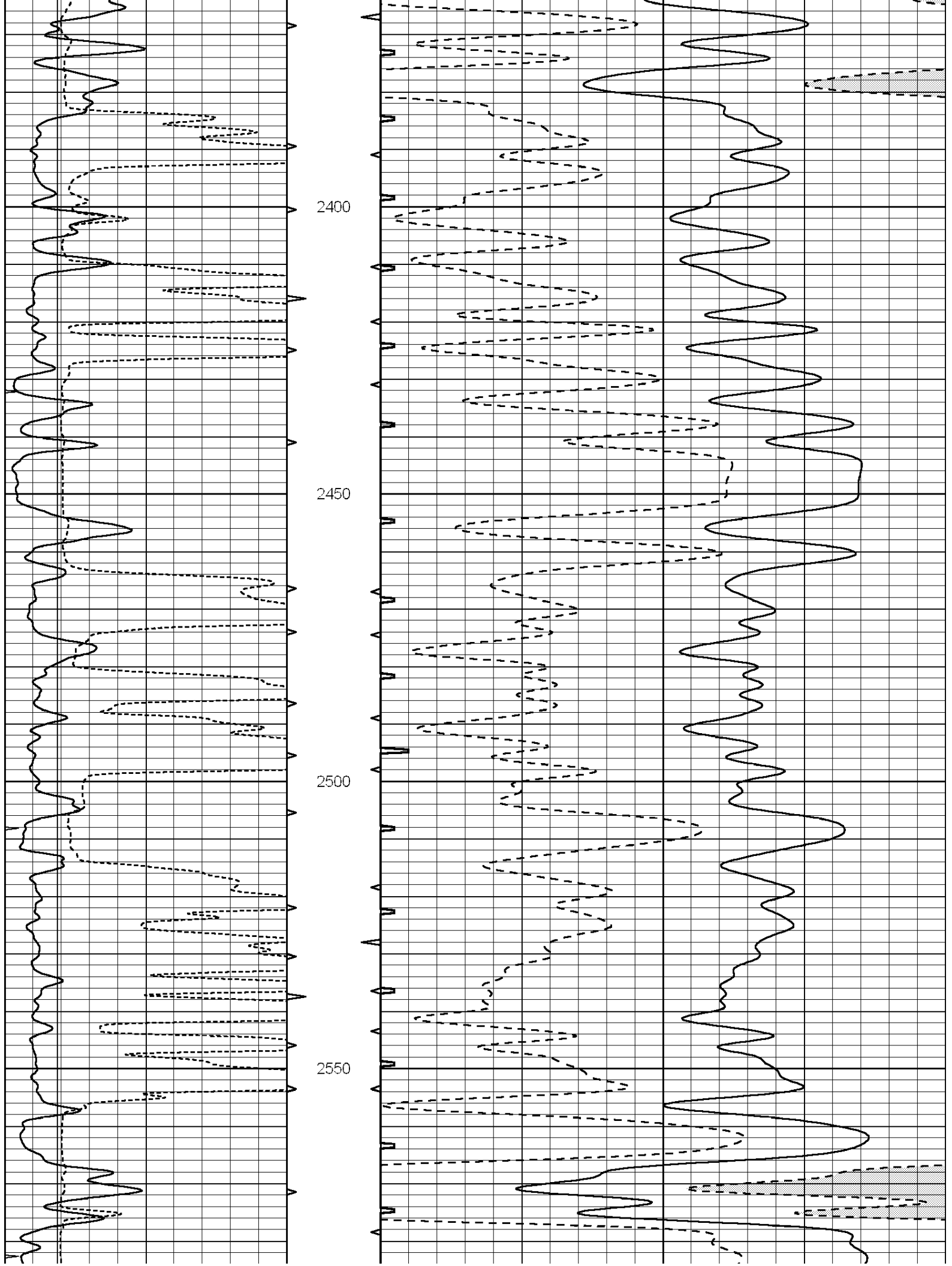

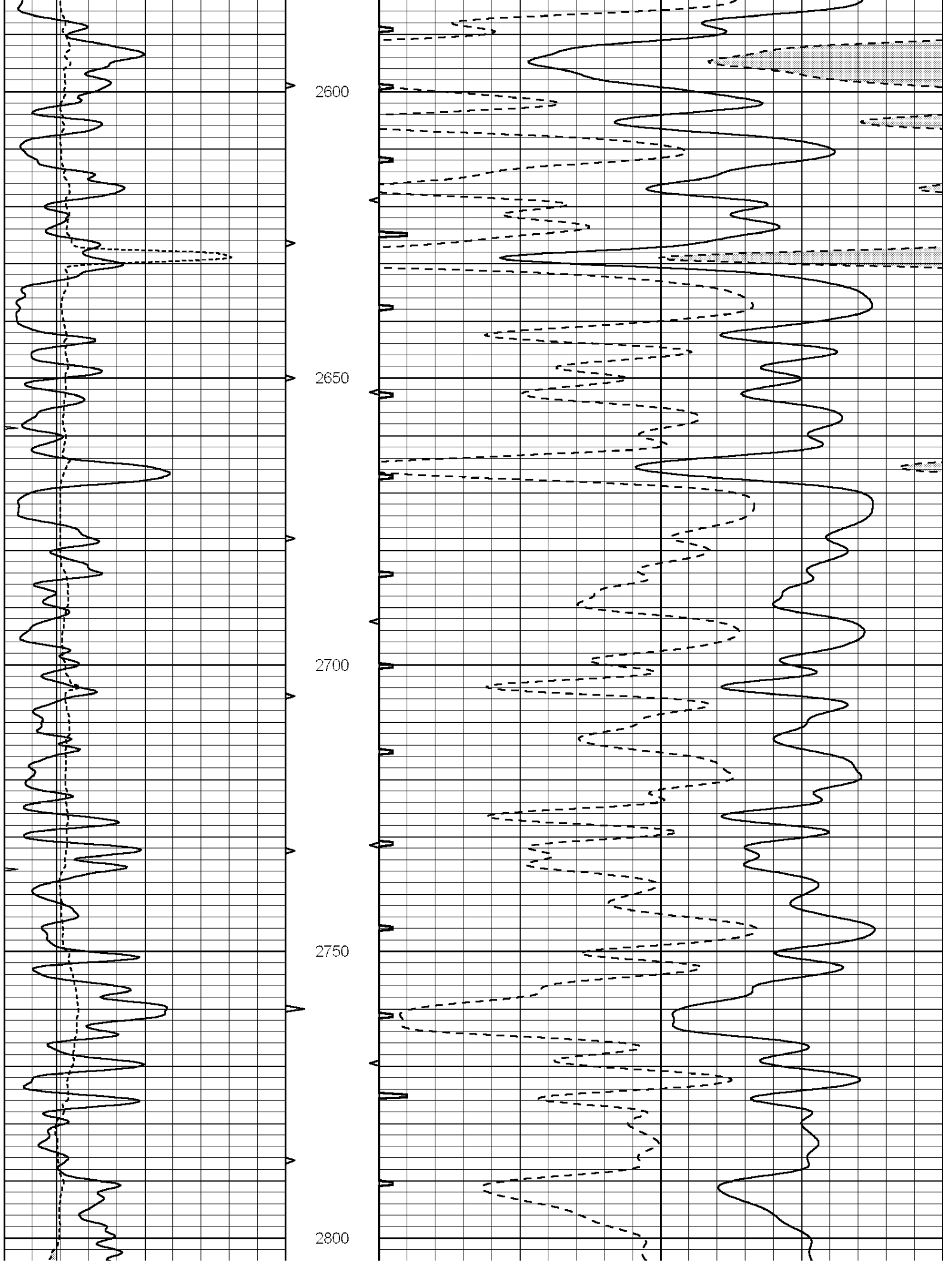

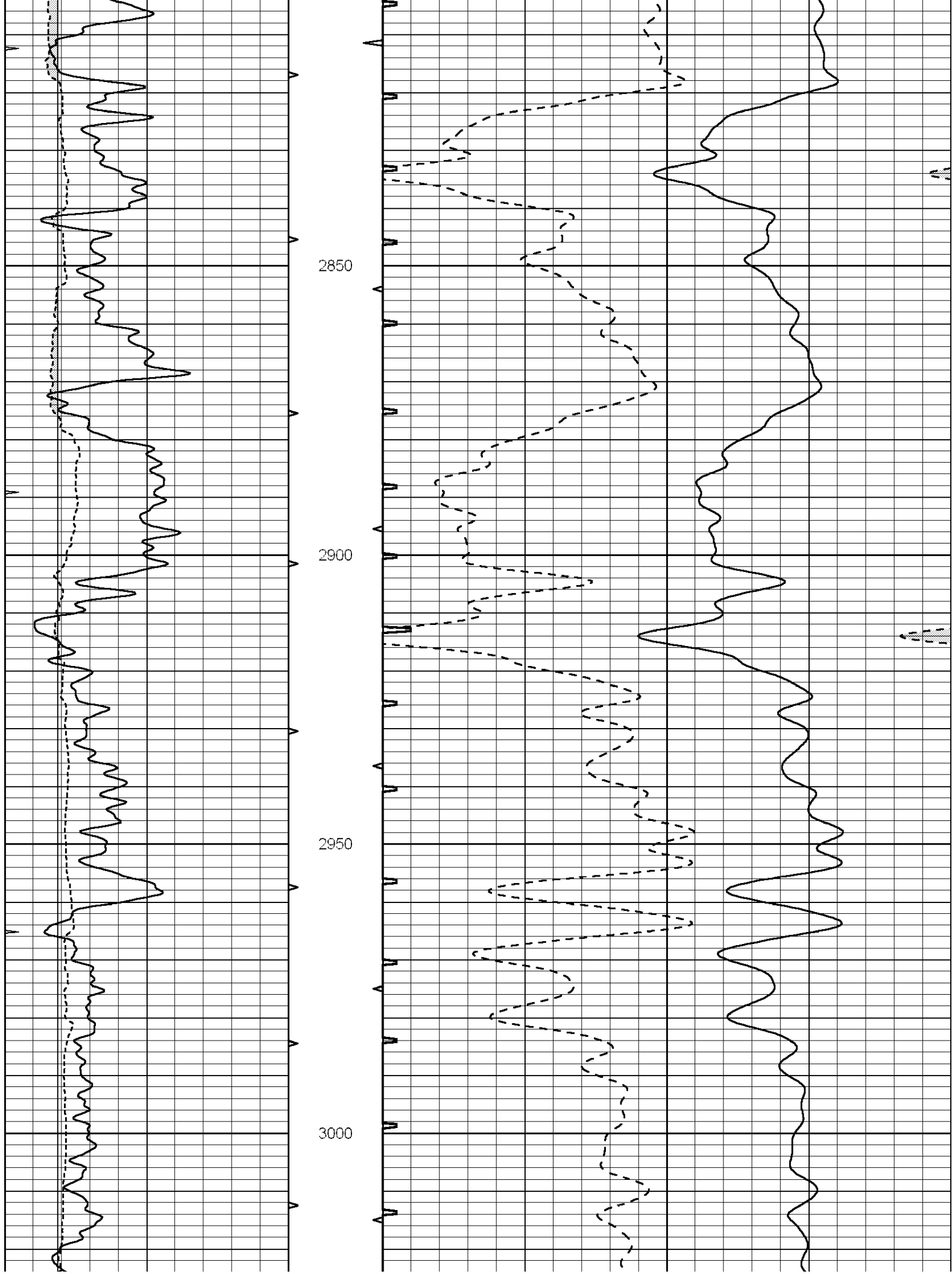

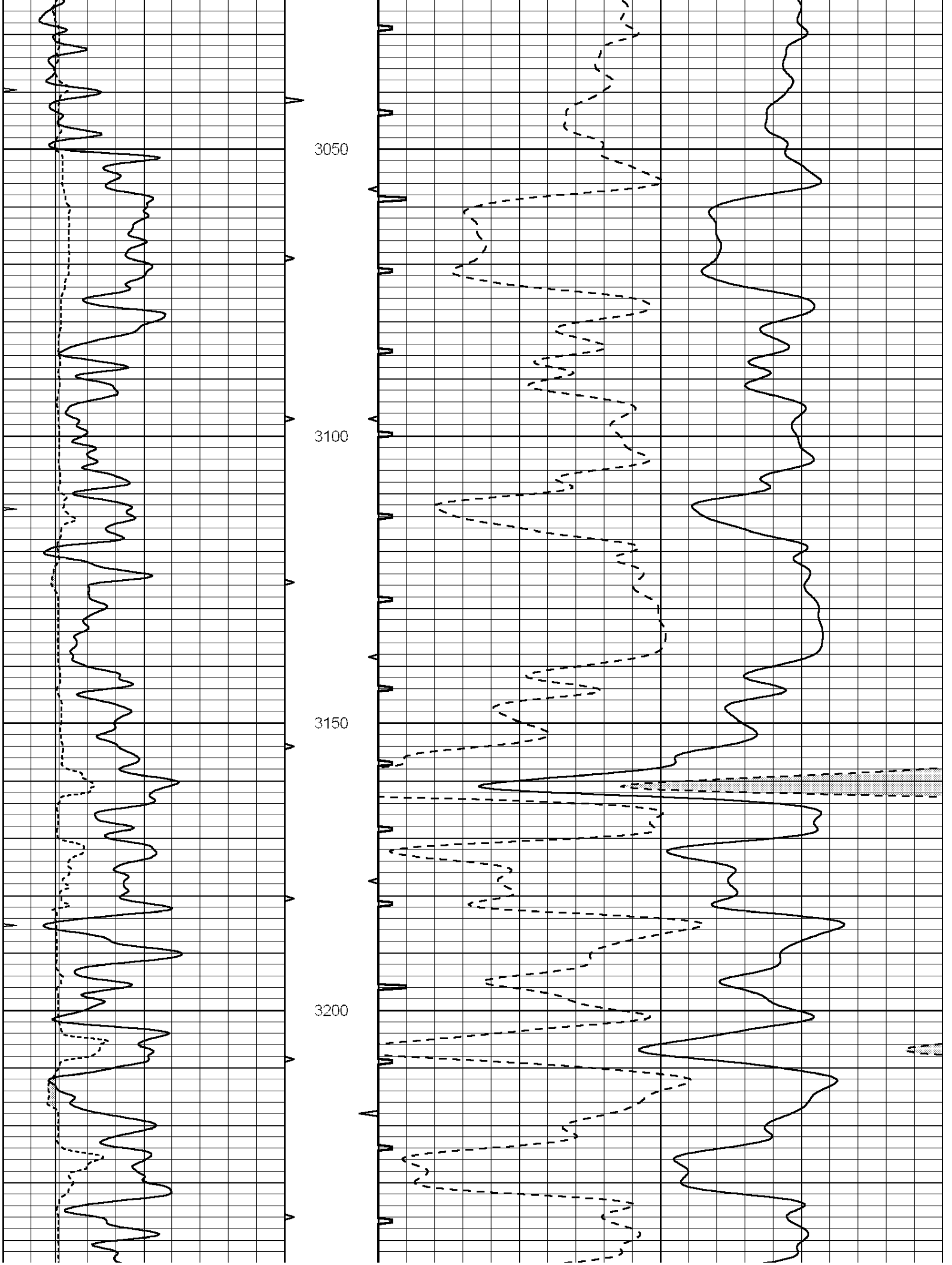

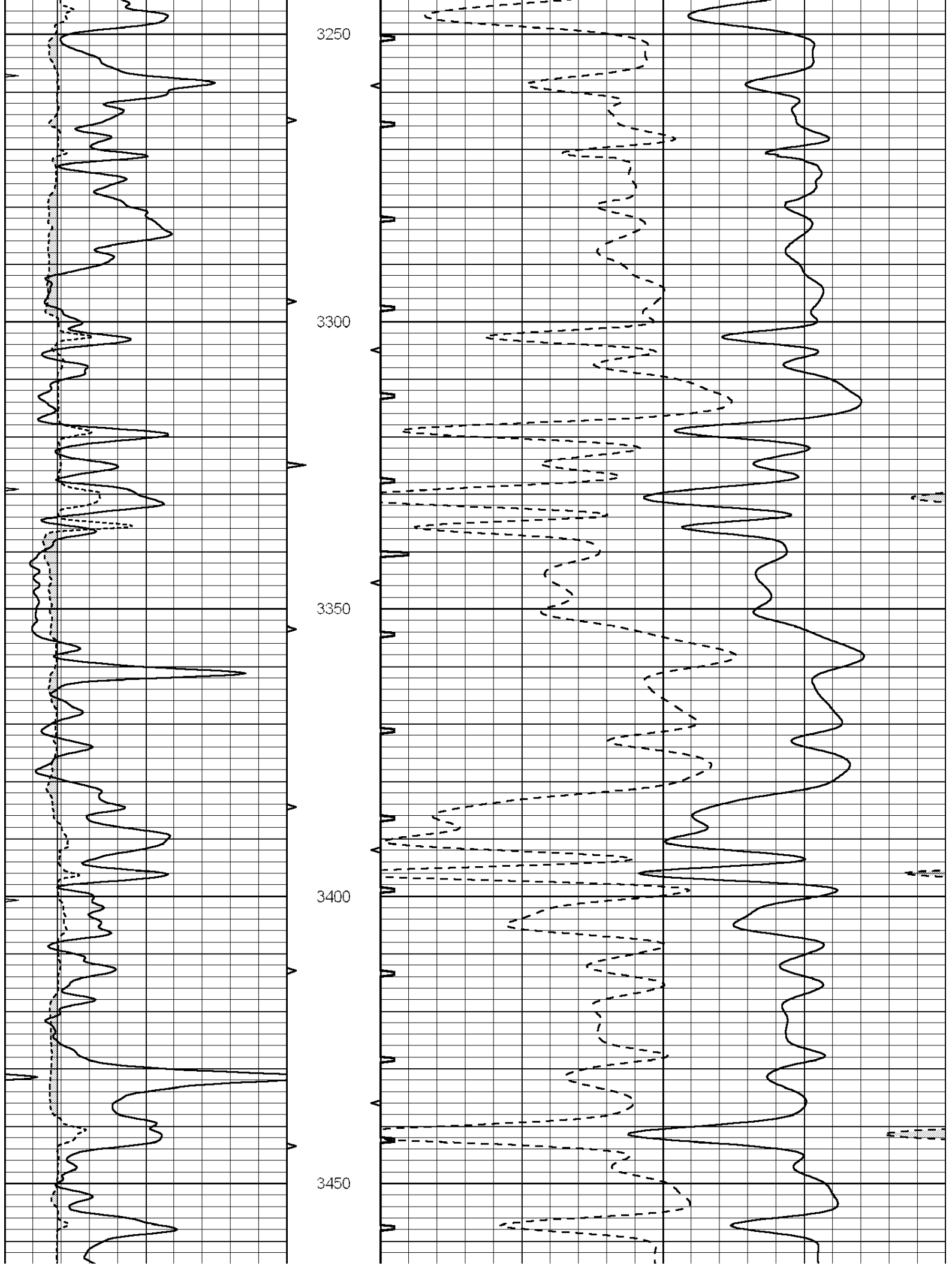

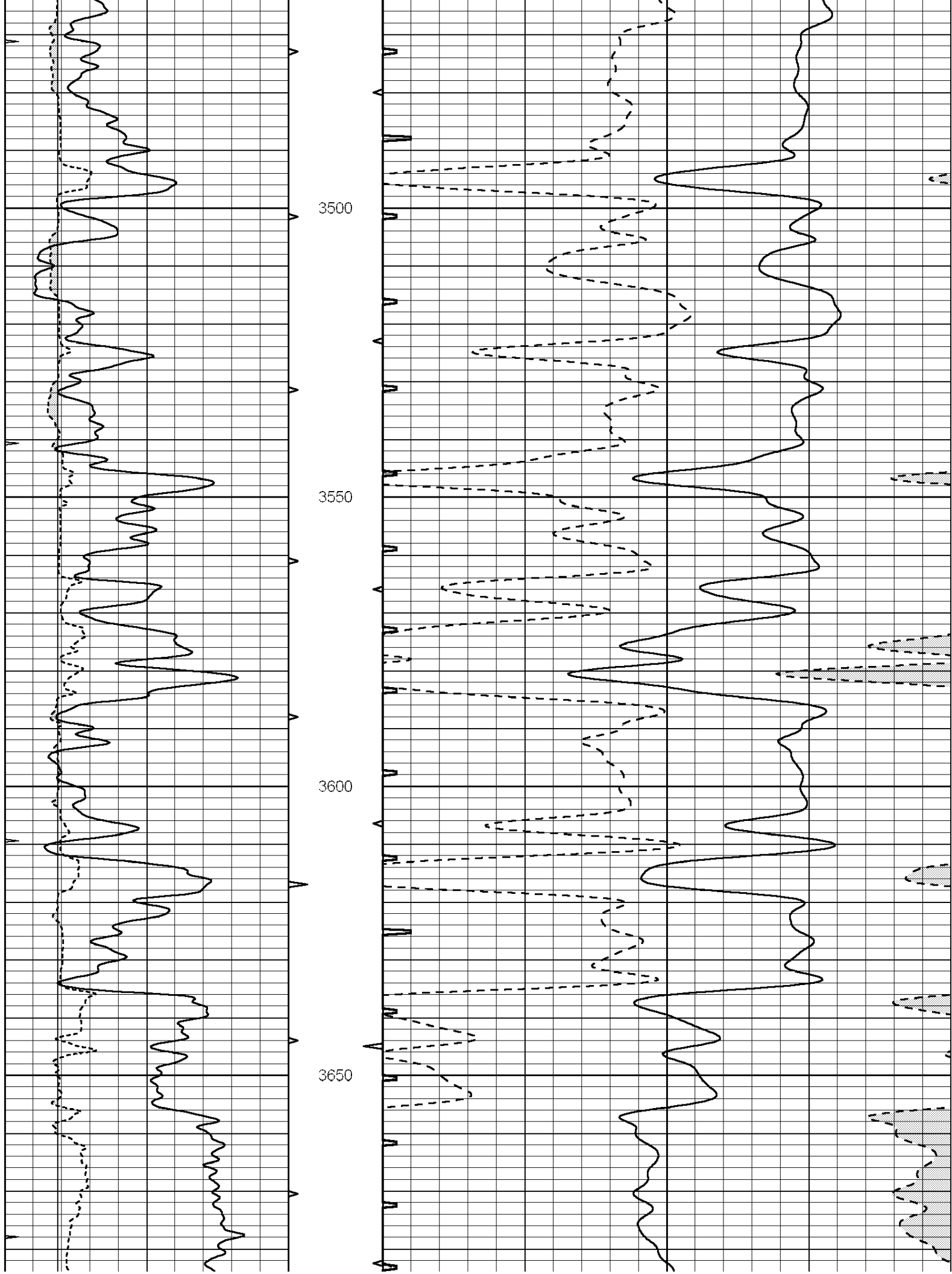

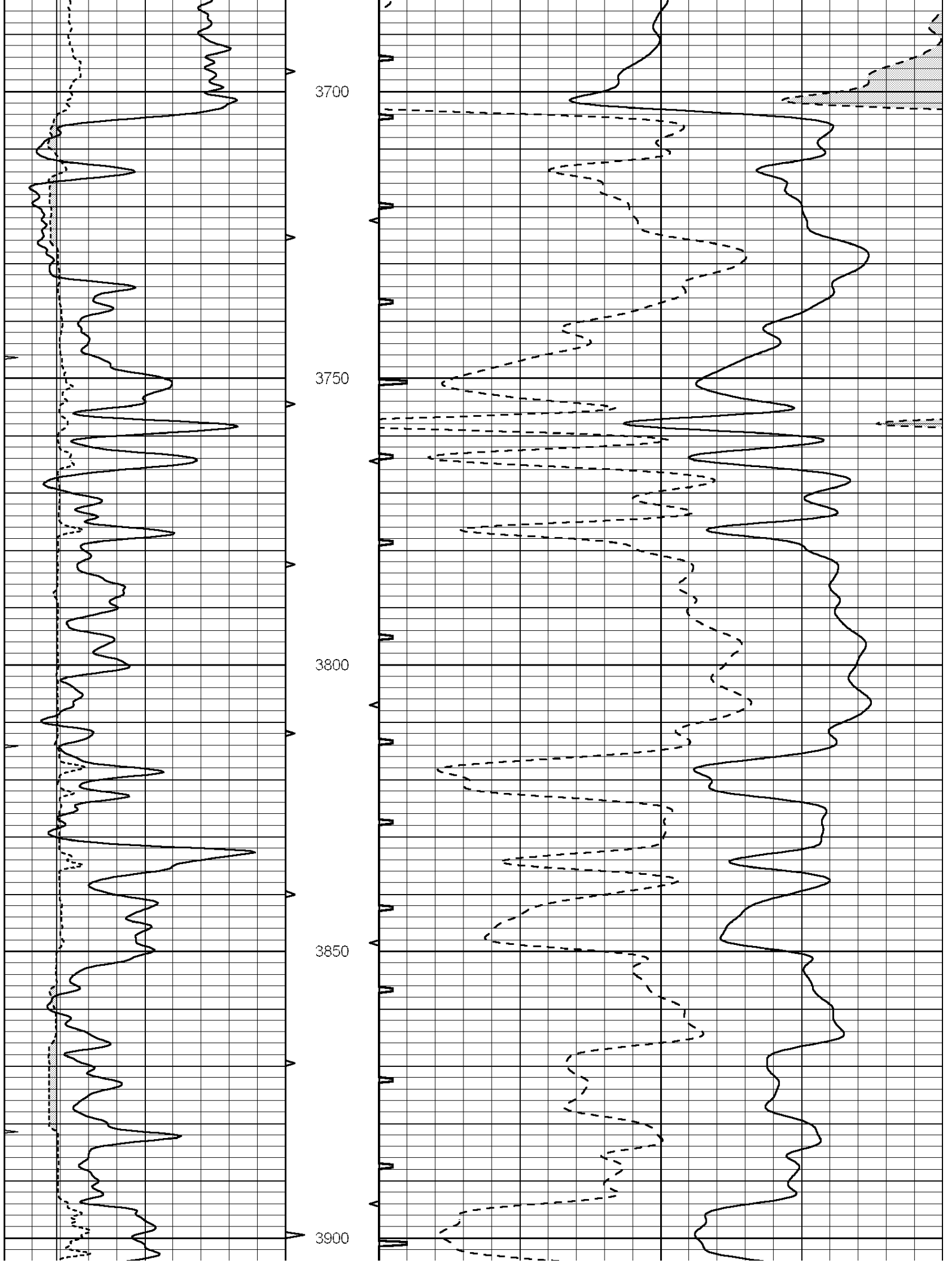

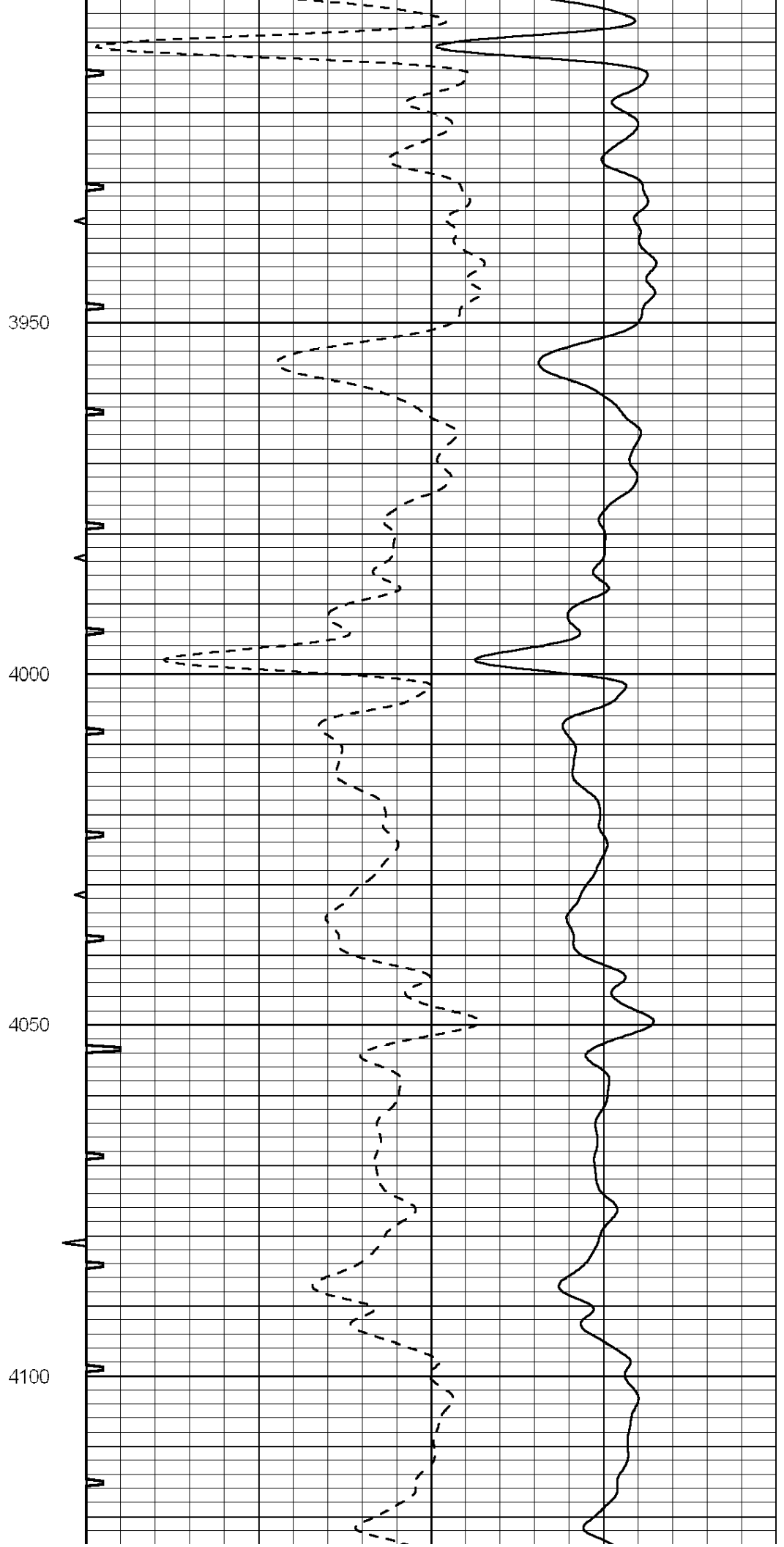
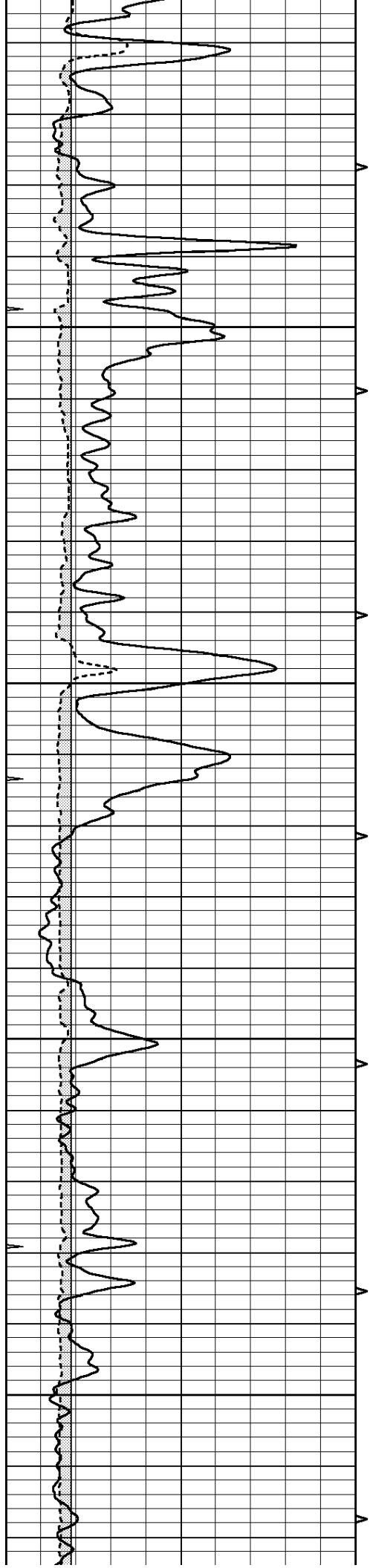

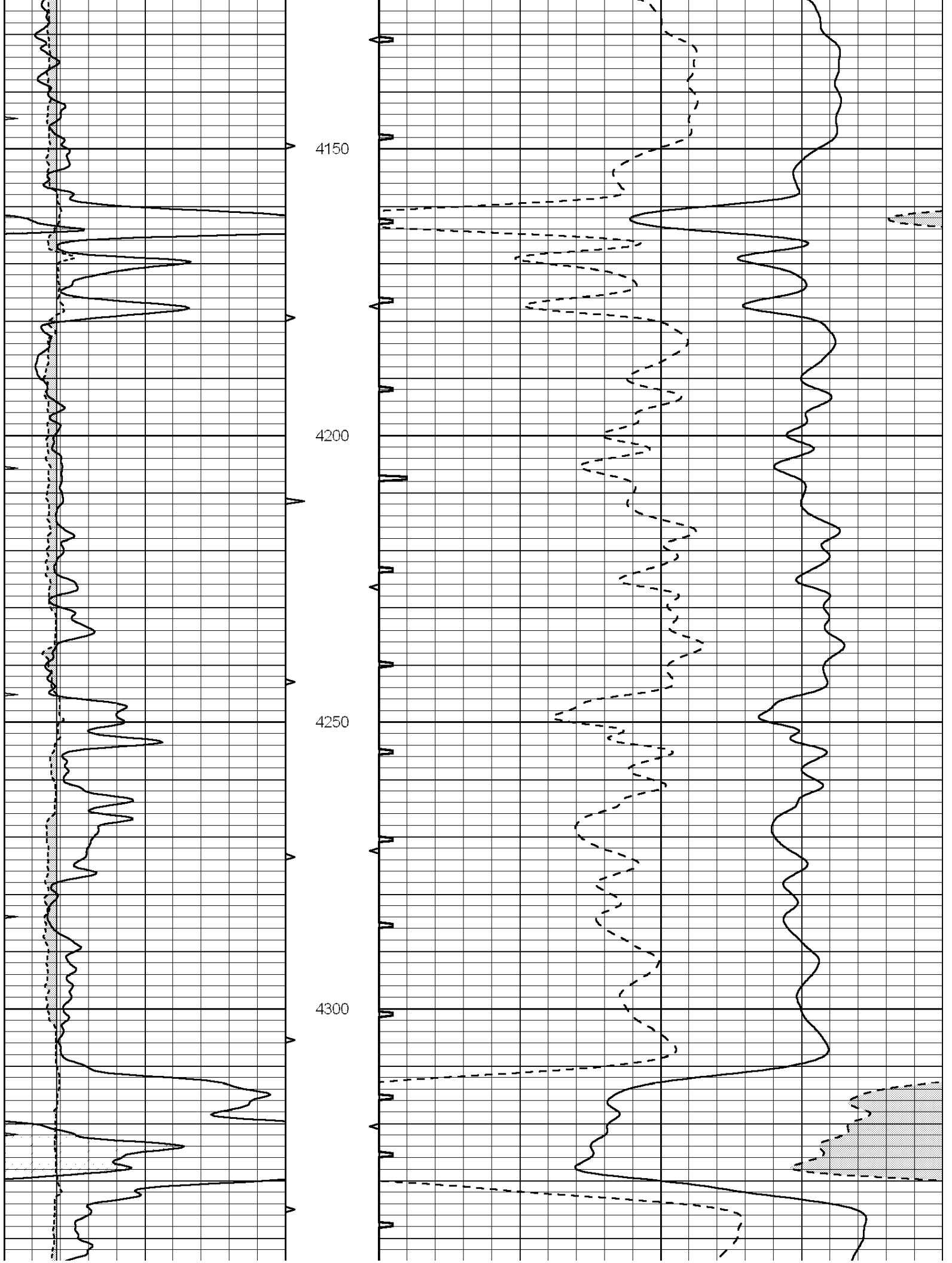

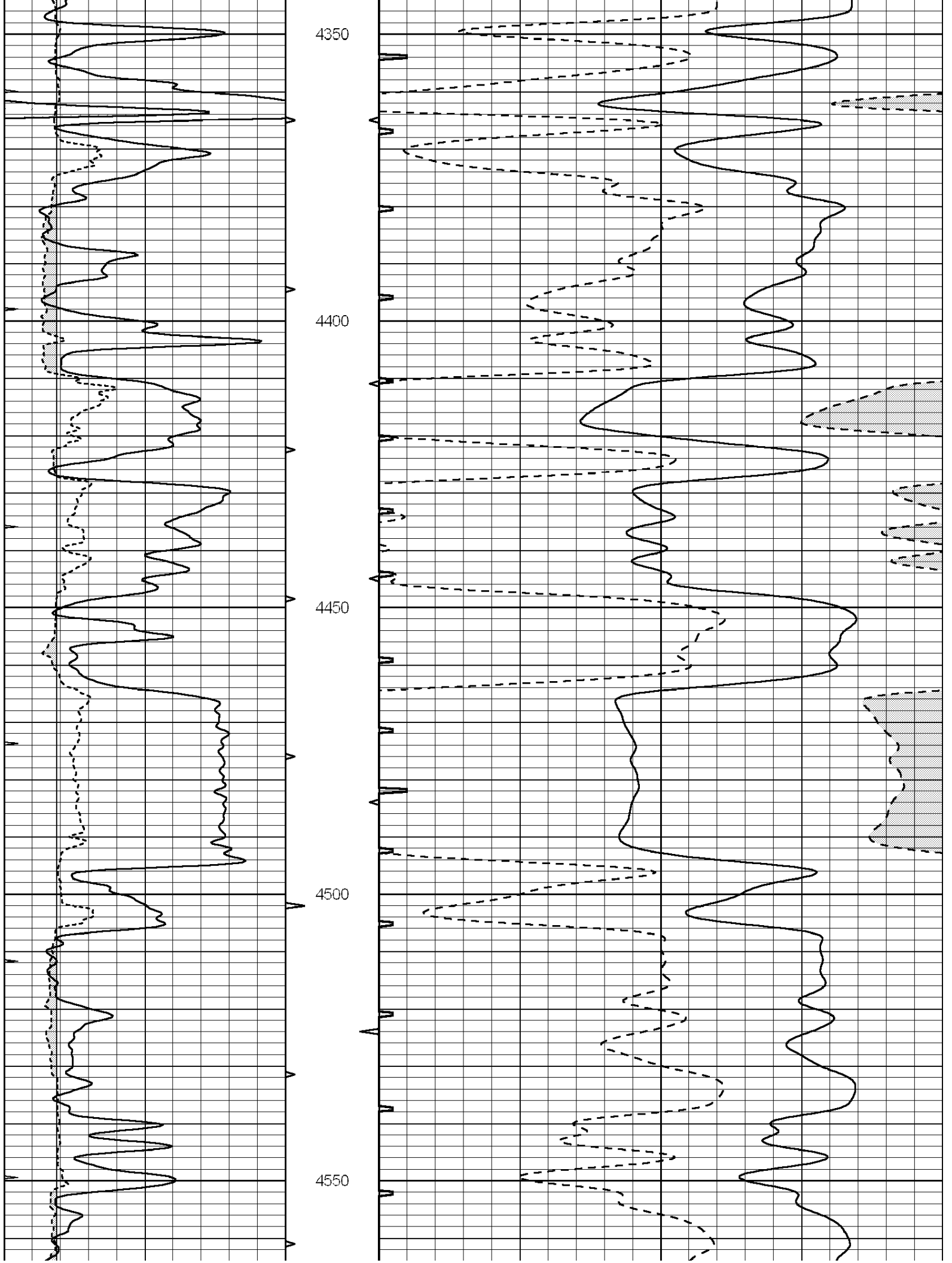

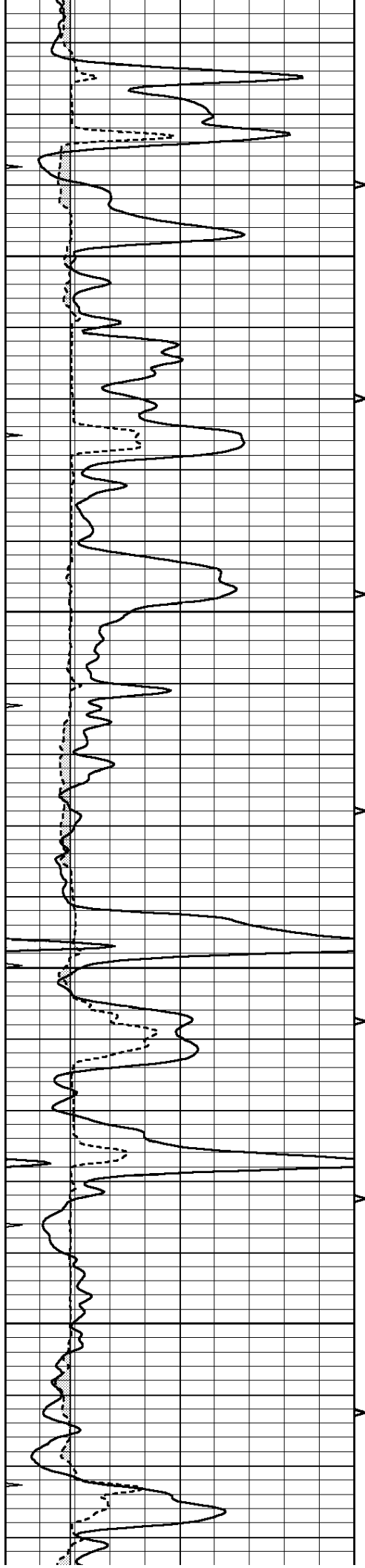

4600

4650

4700

4750

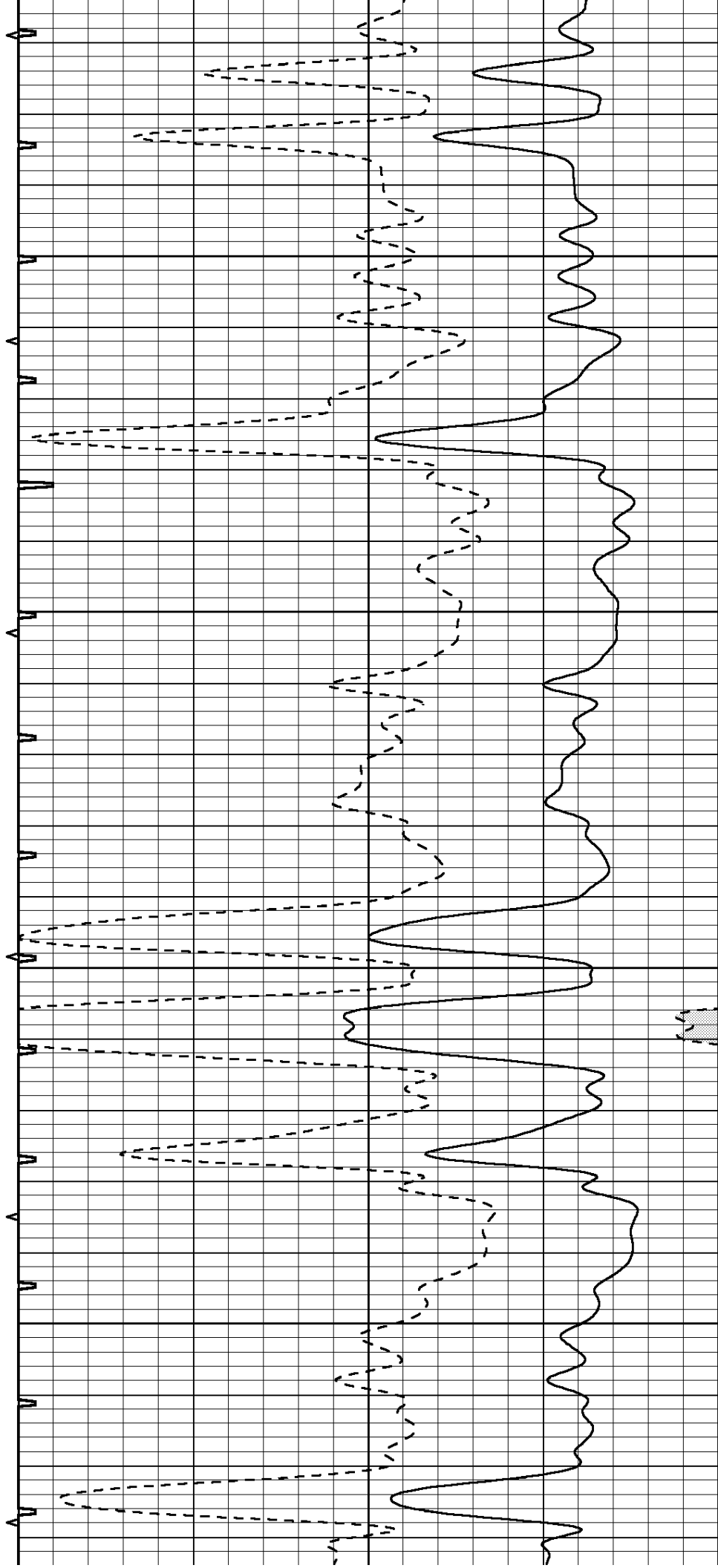

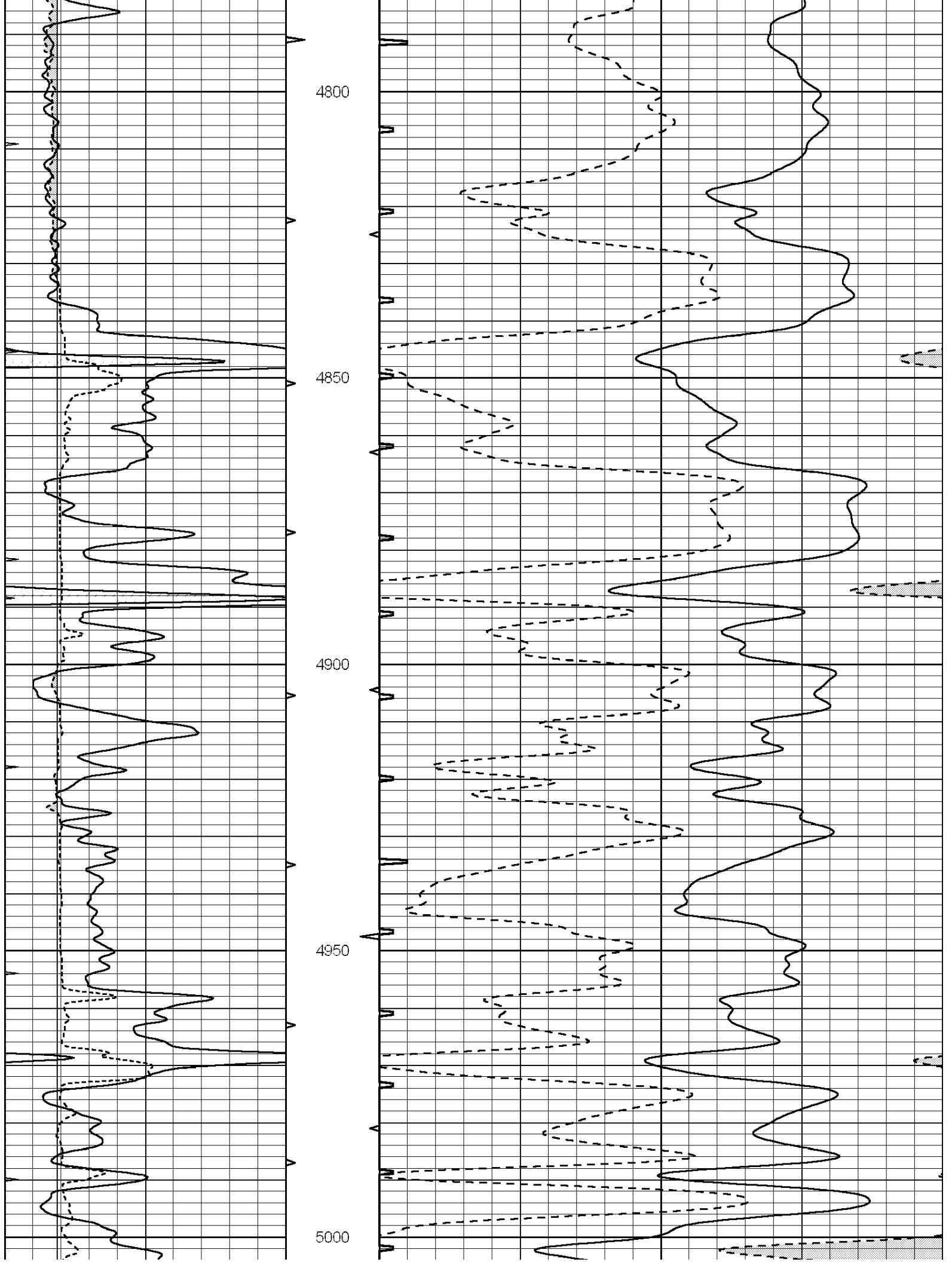

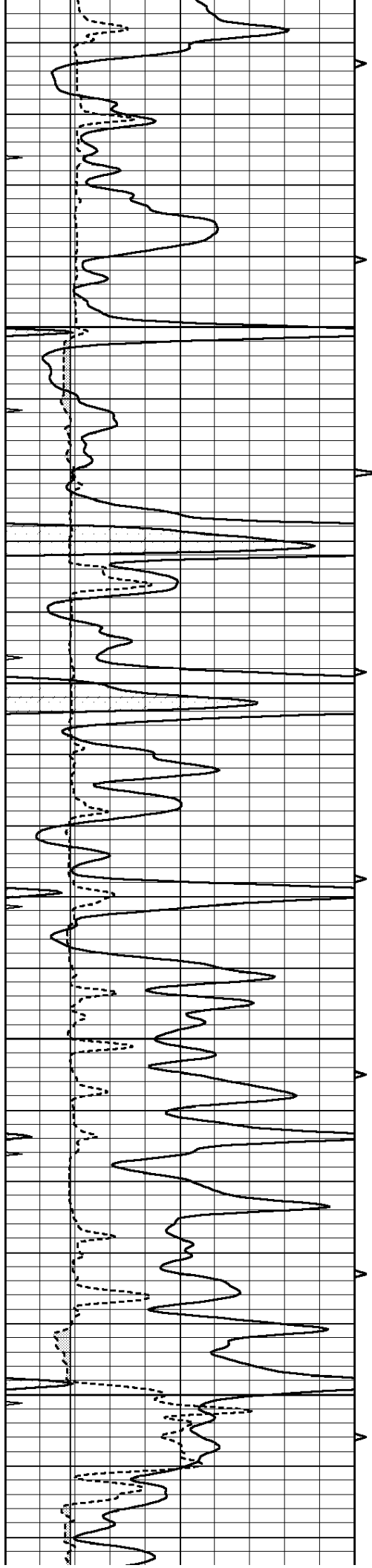

5050

5100

5150

5200

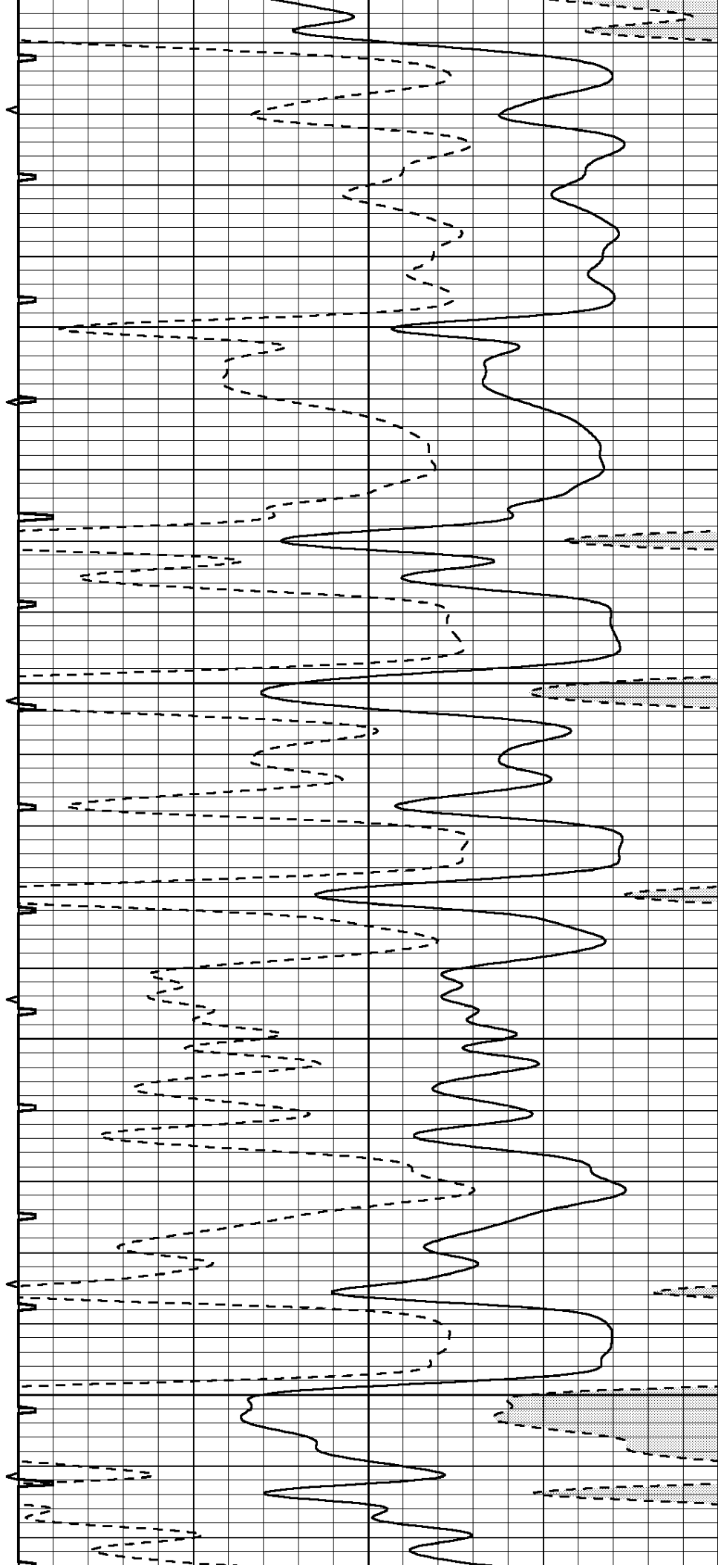

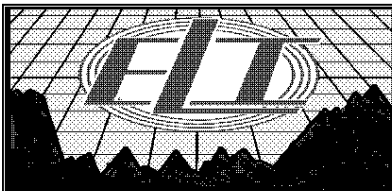
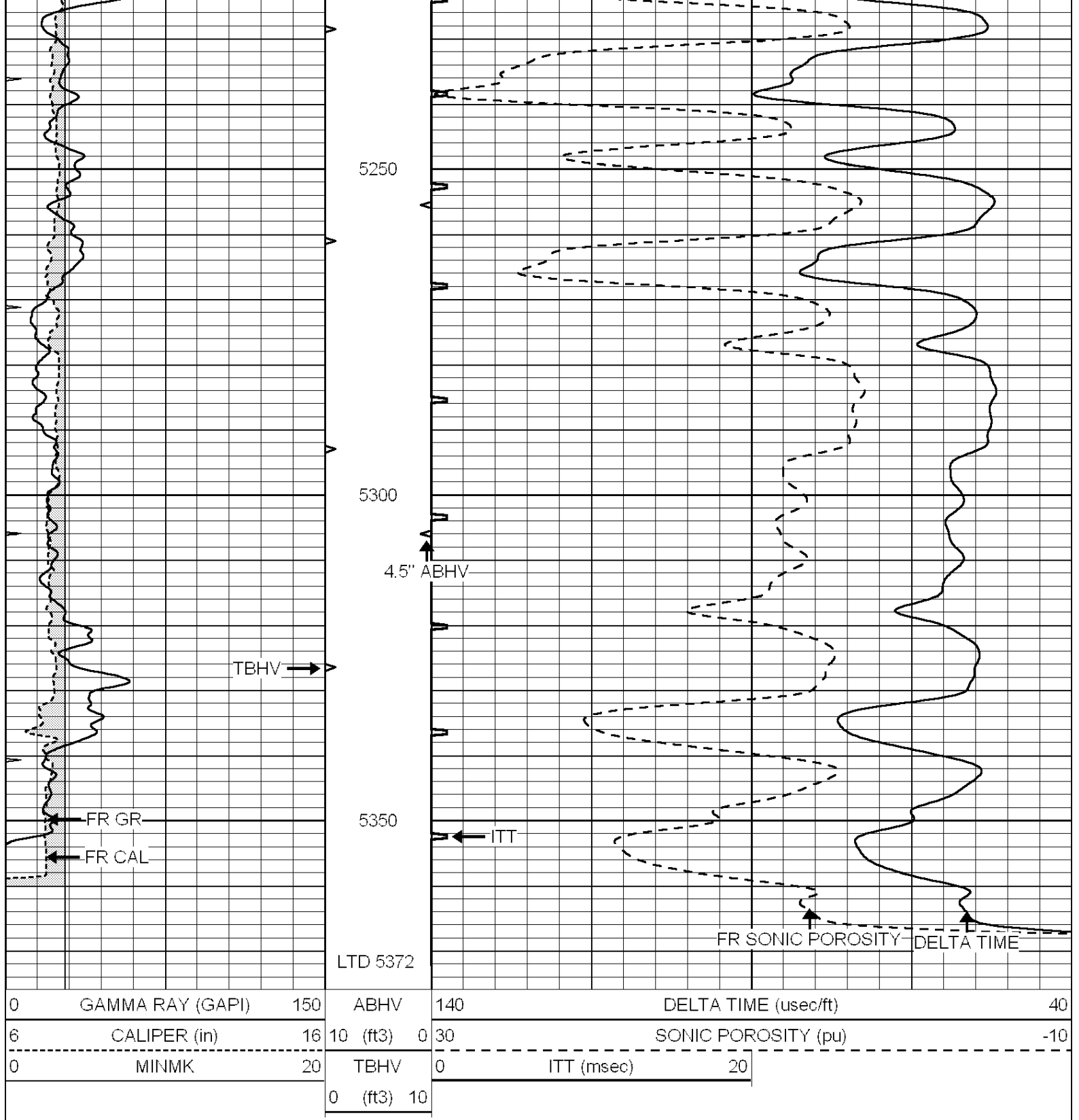

REPEAT SECTION

Database File: 1830pe.db
 Dataset Pathname: pass5.4
 Presentation Format: slt
 Dataset Creation: Sat Sep 23 22:06:27 2017
 Charted by: Depth in Feet scaled 1:240

6	CALIPER (in)	16	TBHV	0	30	SONIC POROSITY (pu)	-10
0	MINMK	20	TBHV	0	ITT (msec)	20	
			0 (ft3)	10			

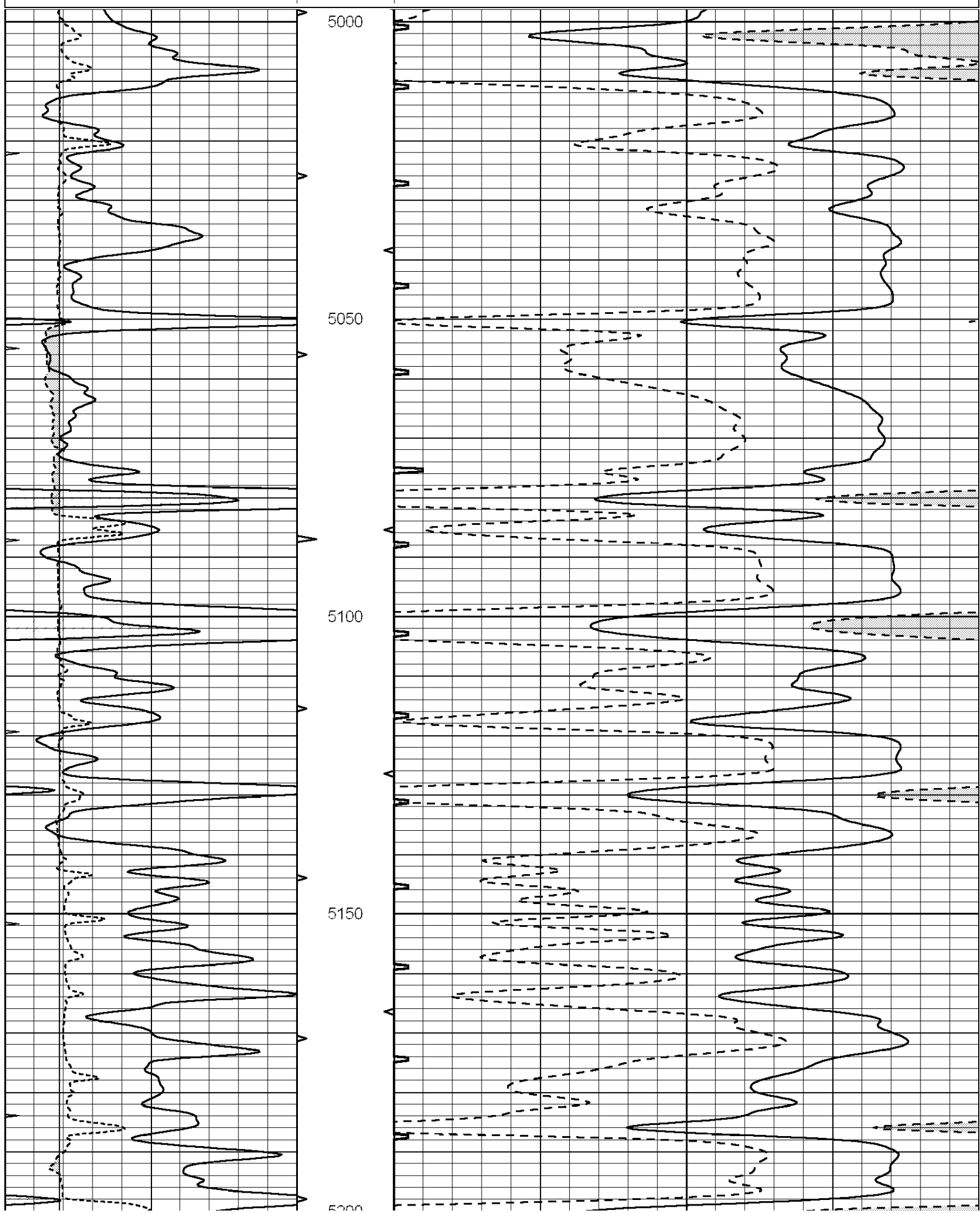

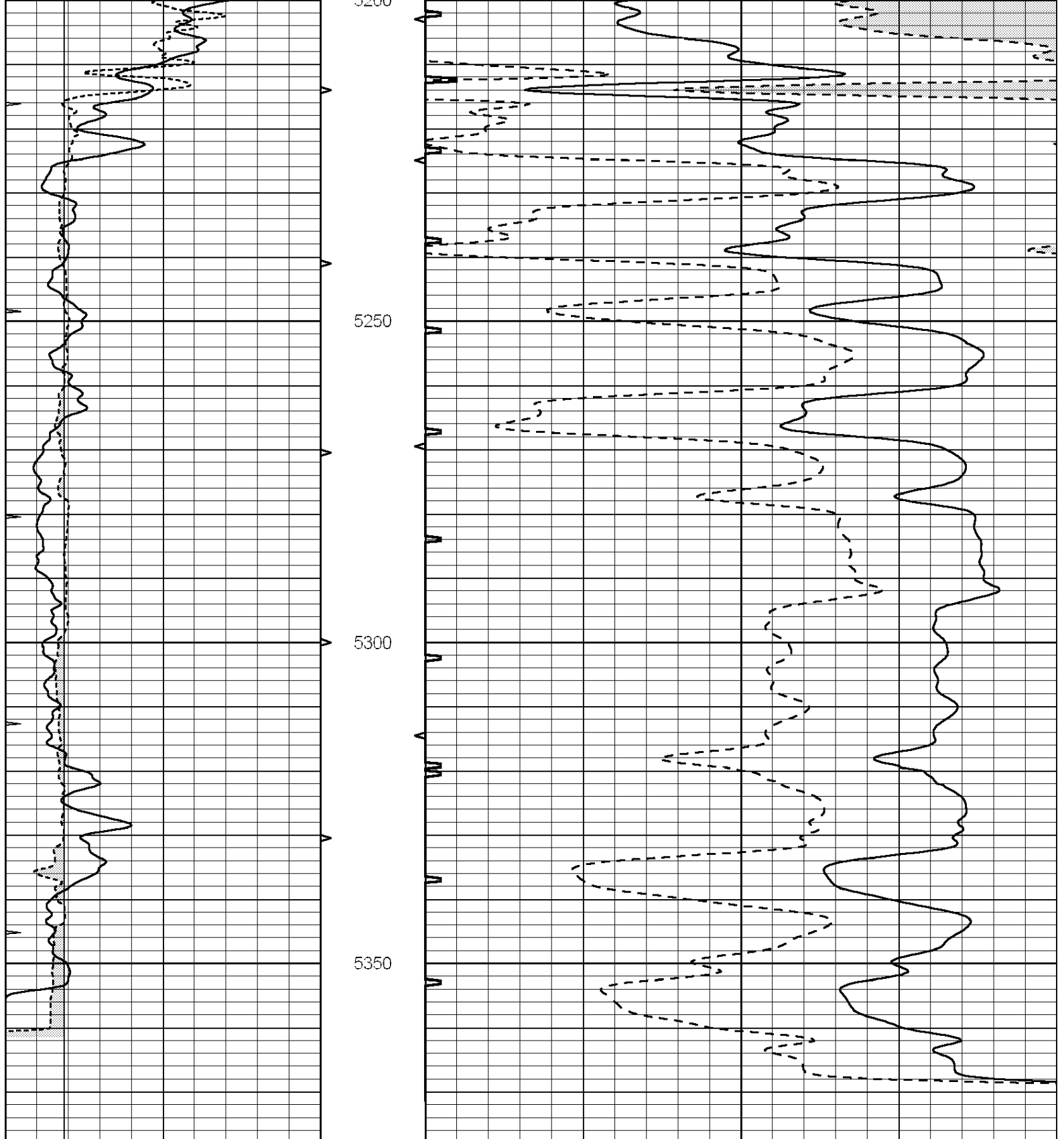

0	GAMMA RAY (GAPI)	150	ABHV	140	DELTA TIME (usec/ft)	40
6	CALIPER (in)	16	10 (ft3) 0	30	SONIC POROSITY (pu)	-10
0	MINMK	20	TBHV	0	ITT (msec)	20
			0 (ft3) 10			