| | |
|---|---|
| Company | LAYMON OIL II, LLC |
| Well | STOCKEBRAND #21-19 |
| Field | OWL CREEK |
| County | WOODSON |
| State | KS |

CORNISH WIRELINE SERVICES, INC. CHANUTE, KANSAS

# GAMMA RAY NEUTRON COMPLETION LOG

| | |
|---|---|
| Company | LAYMON OIL II, LLC |
| Well | STOCKEBRAND #21-19 |
| Field | OWL CREEK |
| County | WOODSON State KS |
| Location | API # 15-207-28792-00-00<br>165' FSL 1185' FEL<br>C - SW - NE<br>SEC 17 TWP 25 RGE 16 |
| Permanent Datum | GL Elevation 997 |
| Log Measured From | GL 16 Above Perm. Datum |
| Drilling Measured From | GL K.B. 997<br>G.L. |
| Date | 11-19-2019 |
| Run Number | ONE |
| Depth Driller | 994.1 |
| Depth Logger | 994.1 |
| Bottom Logged Interval | 0 |
| Top Log Interval | 994.1 |
| Fluid Level | SURF |
| Max. Recorded Temp. | 94°F |
| Estimated Cement Top | SURF |
| Calculated Cement Top | |
| Equipment Number | 109 |
| Location | THMO TRAVAN |
| Recorded By | LUKE GALSMORE |
| Witnessed By | |

Other Services: Dual Induction, Density Neutron, Sonic, Micro, Gamma Ray

All interpretations are opinions based on inferences from electrical or other measurements and we cannot and do not guarantee the accuracy or correctness of any interpretation, and we shall not, except in the case of gross or willful negligence on our part, be liable or responsible for any loss, costs, damages, or expenses incurred or sustained by anyone resulting from any interpretation made by any of our officers, agents or employees. These interpretations are also subject to our general terms and conditions set out in our current Price Schedule.

Comments

| Sensor | Offset (ft) | Schematic | Description | Len (ft) | OD (in) | Wt (lb) |
|---|---|---|---|---|---|---|
| GR | 7.59 | | GR-TITAN_169 (TIT169_001)<br>"Titan 1 11/16" Gamma Ray | 4.75 | 1.69 | 20.00 |
| CCL | 5.05 | | CCL-TITAN_169 (TIT169)<br>"Titan 1 11/16" Logging CCL | 1.83 | 1.69 | 7.50 |
| NEU | 0.03 | | NEU-TITAN (TIT801)<br>"TITAN 1 11/16" Neutron | 4.33 | 1.69 | 25.00 |

Dataset: stockebrand #21-19.db: field/well/run1/pass1
Total Length: 10.92 ft
Total Weight: 52.50 lb
O.D. 1.69 in

Database File: stockebrand #21-19.db
Dataset Pathname: pass1
Presentation Format: gr-n-ccl
Dataset Creation: Tue Nov 19 14:27:04 2019 by Log Std Casedhole 09061
Charted by: Depth in Feet scaled 1:240

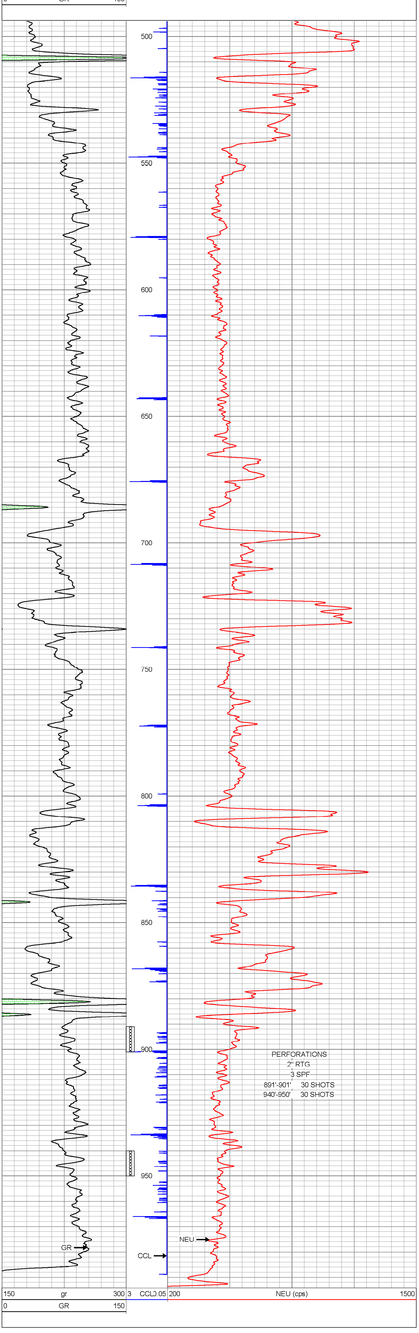


| | |
|---|---|
| Company | LAYMON OIL II, LLC |
| Well | STOCKEBRAND #21-19 |
| Field | OWL CREEK |
| County | WOODSON SEC 17 TWP 25S R 16E |
| State | KS Date 11-19-2019 |

CORNISH WIRELINE SERVICES, INC. CHANUTE, KANSAS