GAMMA RAY NEUTRON COMPLETION LOG

ORNISH WIRELINE SERVICES, INC. CHANUTE, KANSAS

Company	LAYMON OIL II, LLC
Well	COFFIELD #28-19
Field	OWL CREEK
County	WOODSON
State	KS

Company	LAYMON OIL II, LLC
Well	COFFIELD #28-19
Field	OWL CREEK
County	WOODSON
State	KS
Location:	165' FSL 4620 FEL SE-SE-SW-SW
API #	15-207-27740-00-00
	SEC 16 TWP 25 RGE 16
Measured From	GL
Log Measured From	GL
Drilling Measured From	GL
Elevation	984
Other Services	
Elevation	K.B. 994 GL 984

Date	11-19-2019
Run Number	ONE
Bottom Logged Interval	983.3
Top Log Interval	0
Bottom Logged Interval	983.3
Fluid Level	FULL
Type Fluid	WATER
Max Recorded Temp	2.78 @ TD
Equipment/Location	@
Equipment/Location	@
Estimated Cement Top	SURF
Calculated Cement Top	
Amount & Type Cement	
Amount & Type Acids	
Casing Contractor	
Rig Contractor/Number	
Location	109
Recorded By	THAD TRAHAN
Witnessed By	LUKE GALLMORE

<< Fold Here >>

All interpretations are opinions based on inferences from electrical or other measurements and we cannot and do not guarantee the accuracy or correctness of any interpretation, and we shall not, except in the case of gross or willful negligence on our part, be liable or responsible for any loss, costs, damages, or expenses incurred or sustained by anyone resulting from any interpretation made by any of our officers, agents or employees. These interpretations are also subject to our general terms and conditions set out in our current Price Schedule.

Comments

Sensor	Offset (ft)	Schematic	Description	Len (ft)	OD (in)	Wt (lb)
GR	7.59		GR-TITAN_169 (TIT169_001) Titan 1 11/16" Gamma Ray	4.75	1.69	20.00
CCL	5.05		CCL-TITAN_169 (TIT169) Titan 1 11/16" Logging CCL	1.83	1.69	7.50
NEU	0.63		NEU-TITAN (TIT801) TITAN 1 11/16" Neutron	4.33	1.69	25.00

Dataset:	coffield 28-19.db: owl/well/run1/pass1
Total Length:	10.92 ft
Total Weight:	52.50 lb
O.D.	1.69 in

Database File:	coffield 28-19.db
Dataset Pathname:	owl/well/run1/pass1
Presentation Format:	gr-n-ccl
Dataset Creation:	Tue Nov 19 10:41:43 2019 by Log Std Casedhole 09061
Charted by:	Depth in Feet scaled 1:240

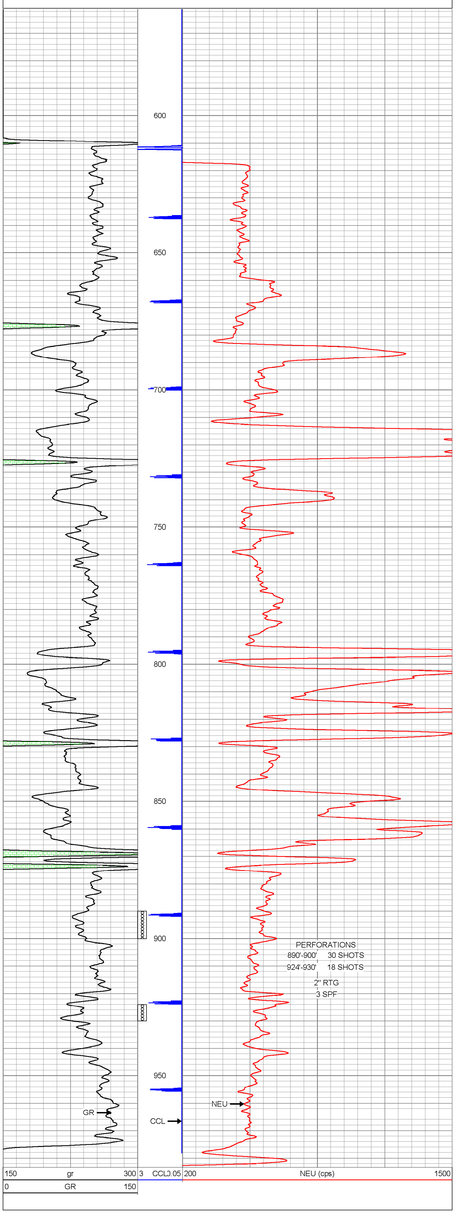

Company	LAYMON OIL II, LLC
Well	COFFIELD #28-19
Field	OWL CREEK
County	WOODSON SEC 16 TWP 25S R 16E
State	KS Date 11-19-2019

ORNISH WIRELINE SERVICES, INC. CHANUTE, KANSAS