

**ARRAY COMPENSATED
TRUE RESISTIVITY
LOG
2 INCH**

Fold here

ONL You created this PDF from an application that is not licensed to print to novaPDF printer (<http://www.novapdf.com>)

DIRECTIONAL INFORMATION

Maximum Deviation

@

KOP

@

CLIENT REPORTED VERTICAL WELL

Remarks: GTET-DSNT-SDLT-FLEX-BSAT-ACRT RUN IN COMBINATION

ANNULAR HOLE VOLUME CALCULATED FOR 5.5 INCH CASING

POROSITY & MICROLOG LOGGED TO 4000' AS PER CLIENT REQUEST

CHLORIDES REPORTED AT 1200 PPM

NO POST-CALS COMPLETED AS PER CLIENT REQUEST

RIG: DUKE DRILLING RIG 9

CREW: J. WOOD, K. GATLIN

THANK YOU FOR CHOOSING HALLIBURTON ENERGY SERVICES -- EL RENO, OK -- 405.278.9685

HALLIBURTON DOES NOT GUARANTEE THE ACCURACY OF ANY INTERPRETATION OF THE LOG DATA, CONVERSION OF LOG DATA TO PHYSICAL ROCK PARAMETERS OR RECOMMENDATIONS WHICH MAY BE GIVEN BY HALLIBURTON PERSONNEL OR WHICH APPEAR ON THE LOG OR IN ANY OTHER FORM. ANY USER OF SUCH DATA, INTERPRETATIONS, CONVERSIONS, OR RECOMMENDATIONS AGREES THAT HALLIBURTON IS NOT RESPONSIBLE EXCEPT WHERE DUE TO GROSS NEGLIGENCE OR WILLFUL MISCONDUCT, FOR ANY LOSS, DAMAGES, OR EXPENSES RESULTING FROM THE USE THEREOF.

HALLIBURTON

HALLIBURTON

Plot Time: 01-Oct-17 17:12:48

Plot Range: 1780 ft to 5577 ft

Data: MERIT_KELLS I-1\Well Based\MAIN

Plot File: \\LOCAL\MERIT_KELLS I-1\0001 GTET-DSN-SDL-FLX-BSAT-ACRT\acrt211_ACRT_2inx

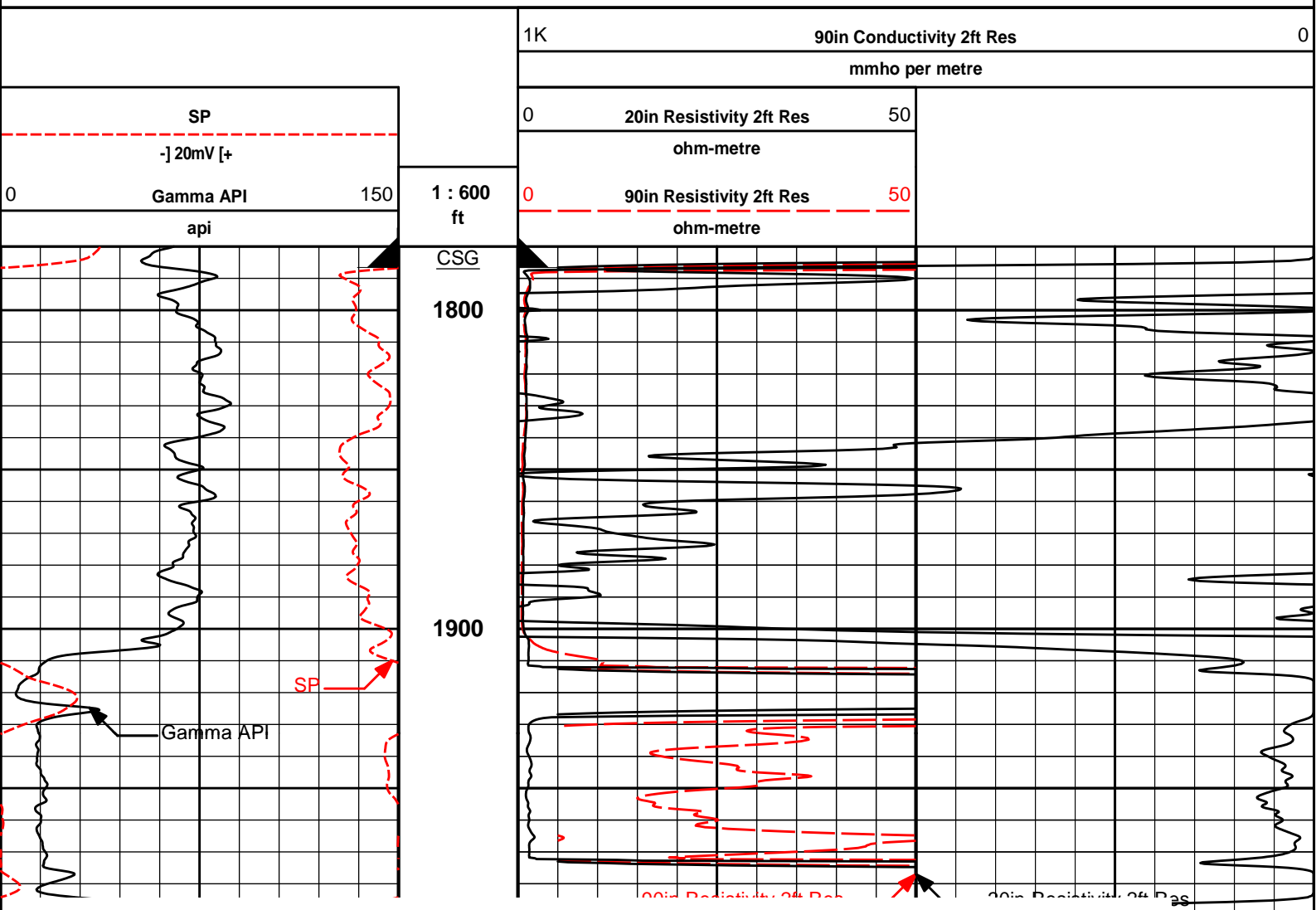
2 INCH MAIN LOG

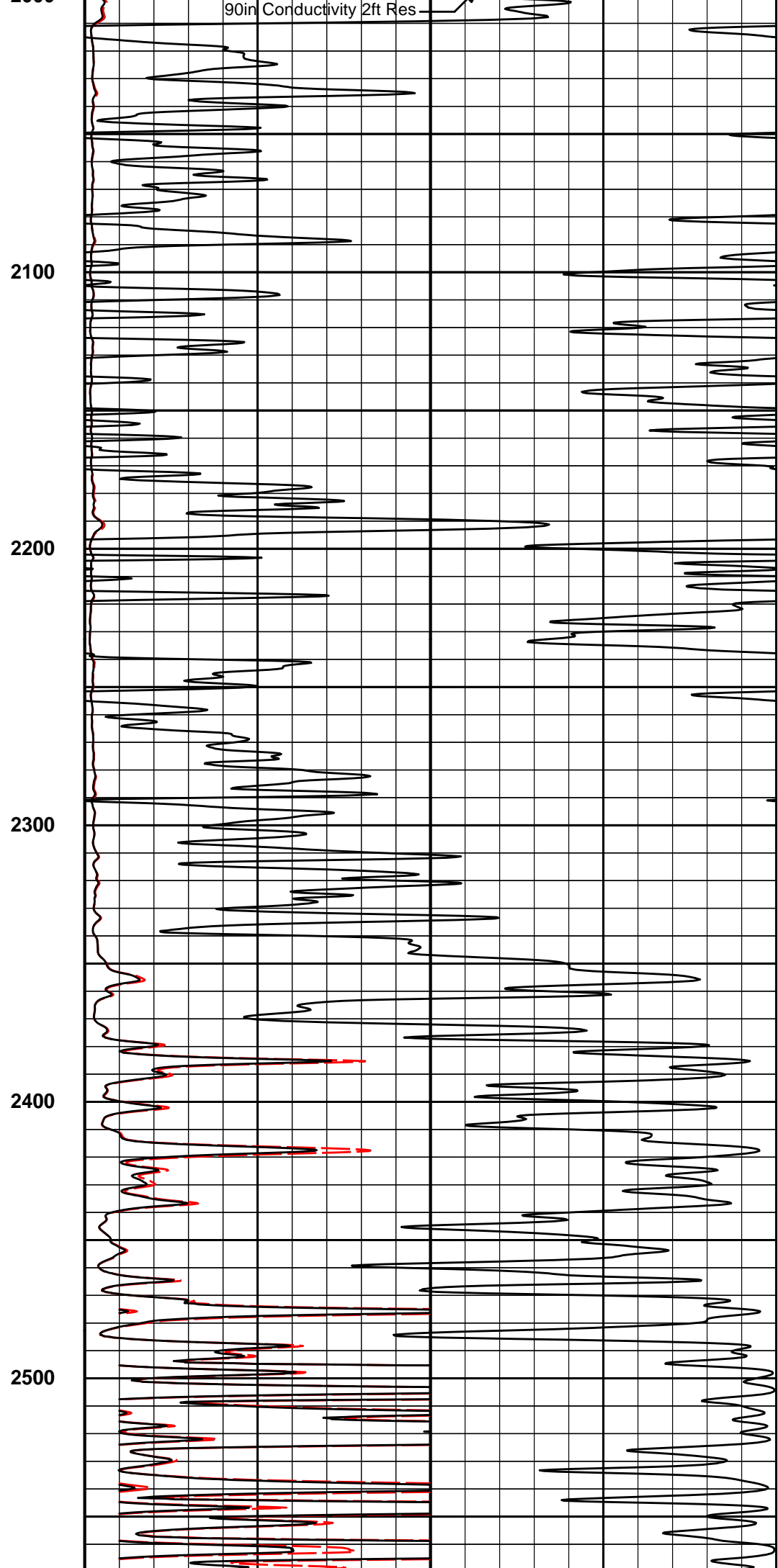
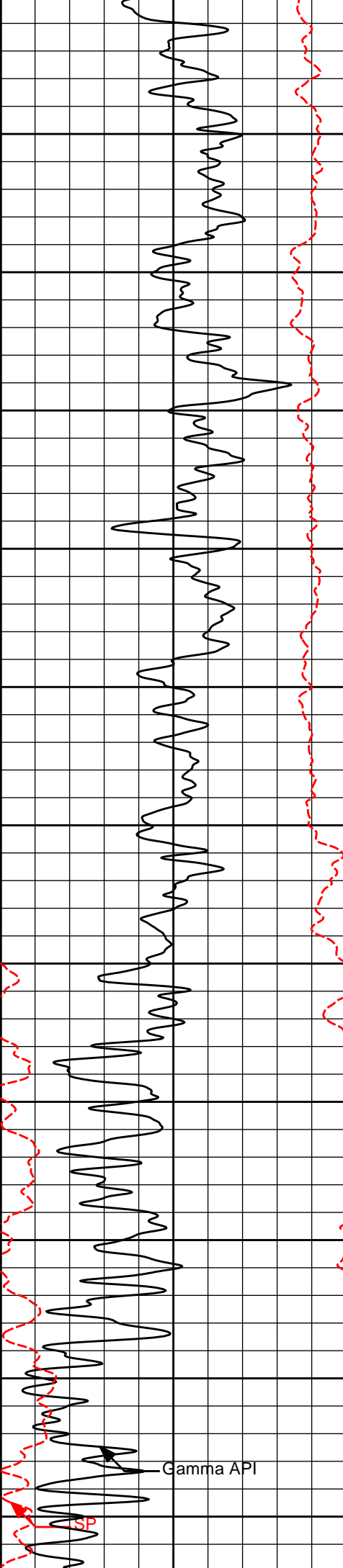

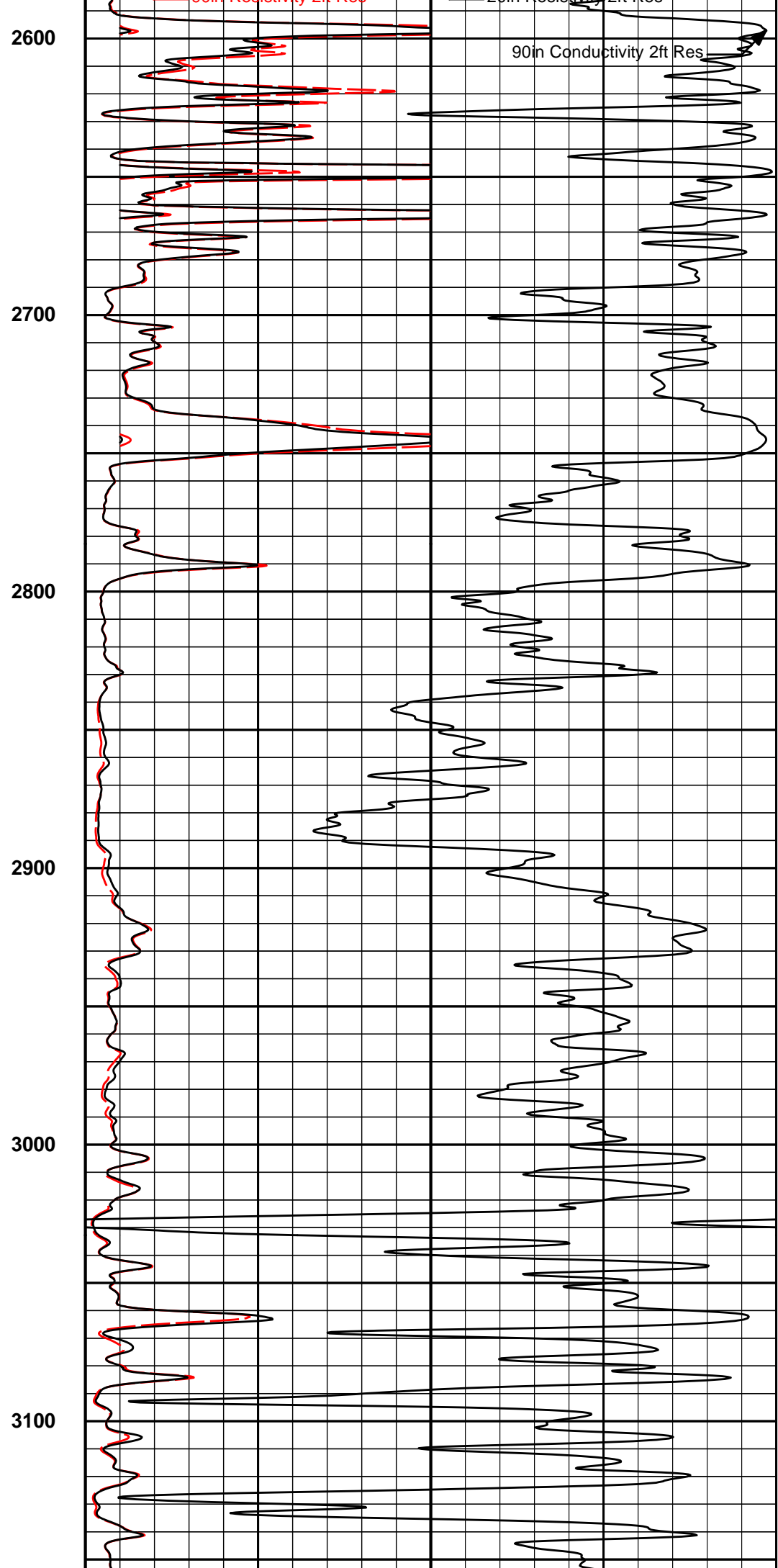
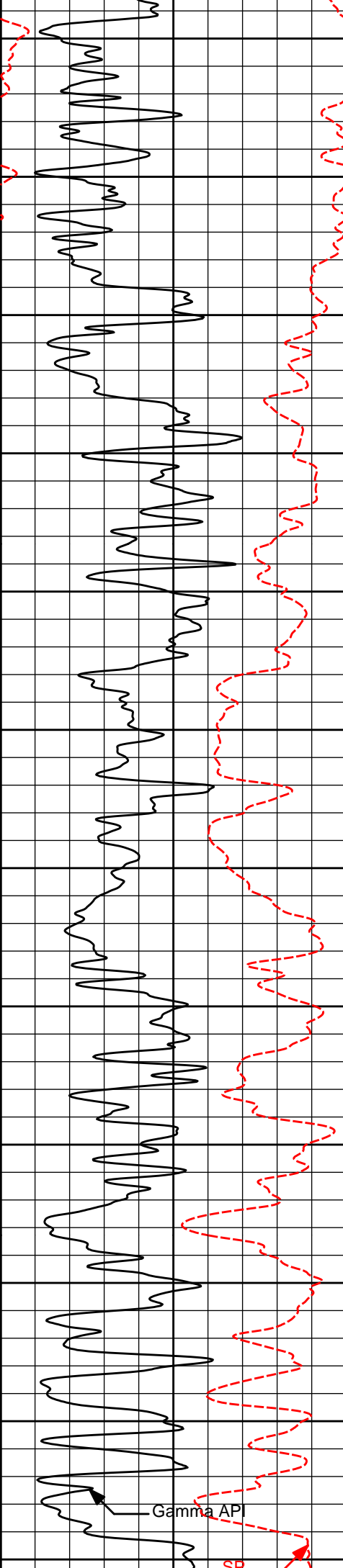

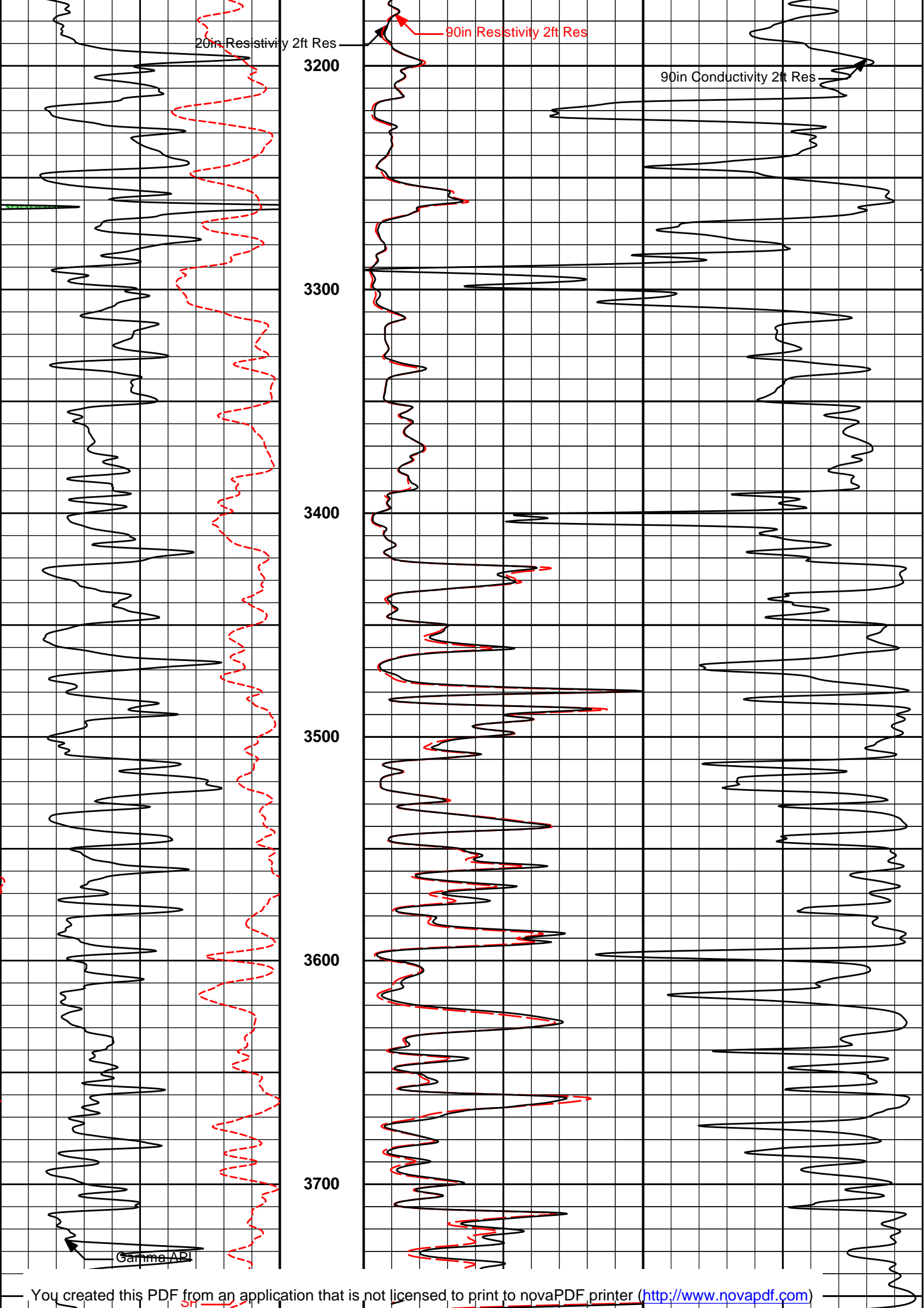

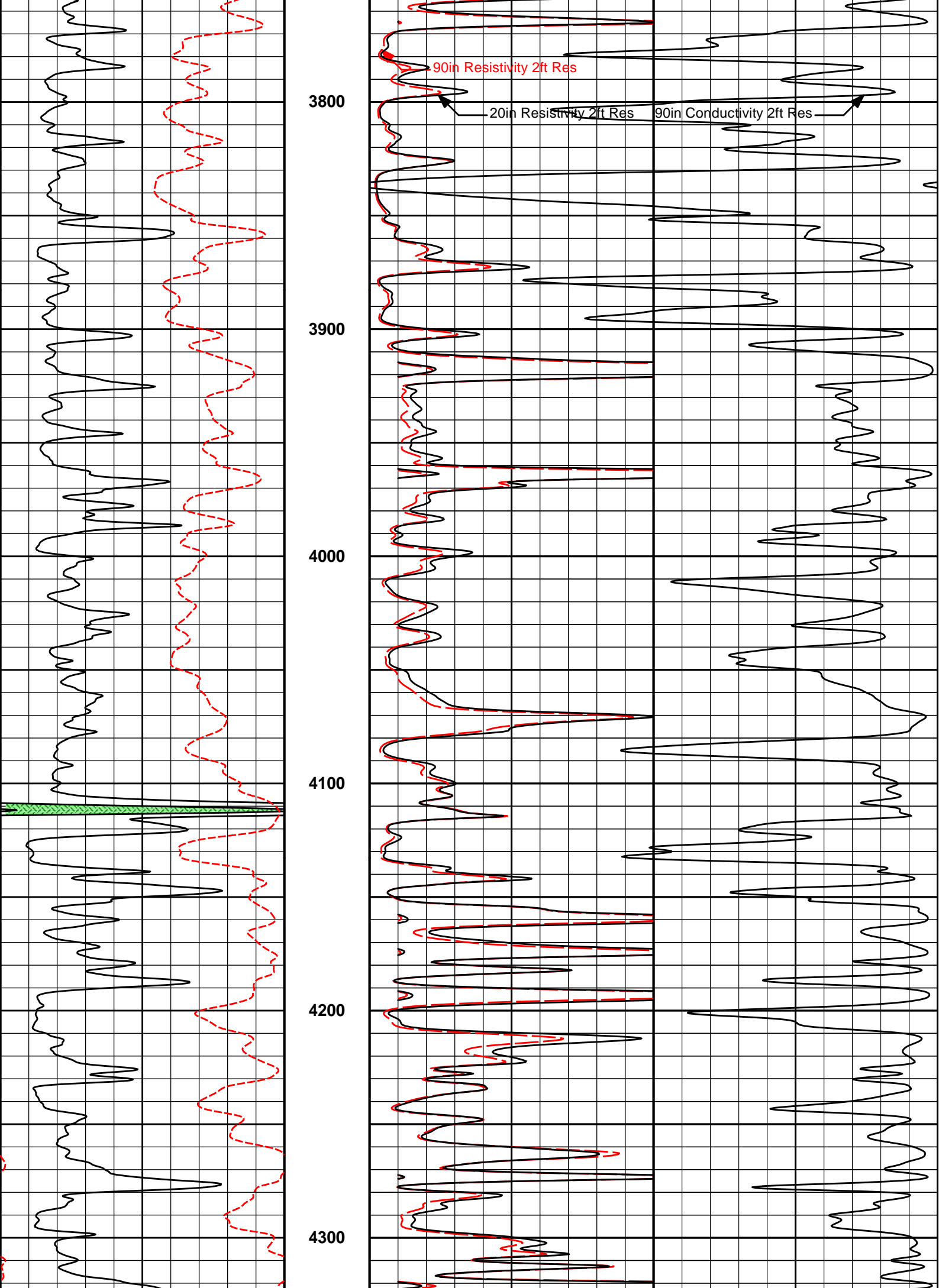

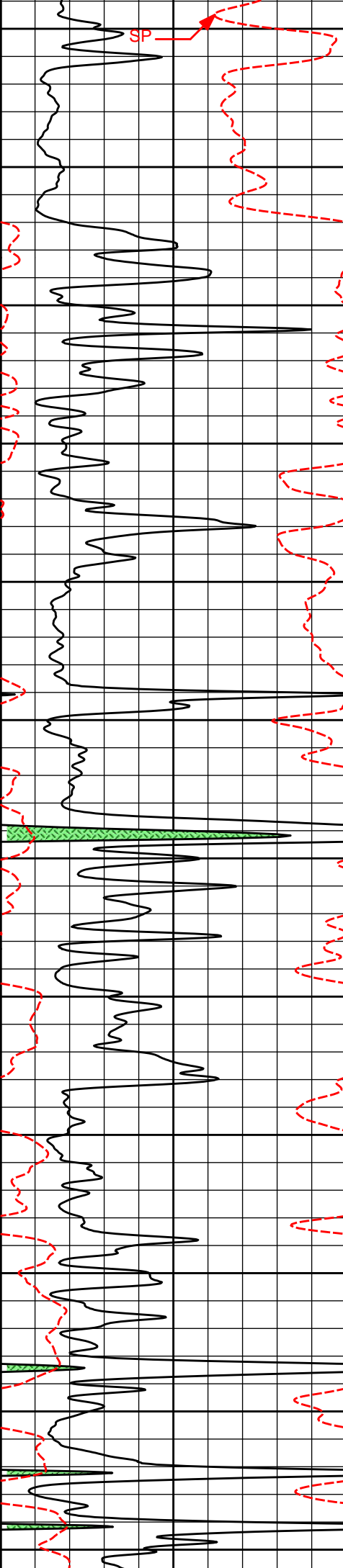

4400
4500
4600
4700
4800
4900

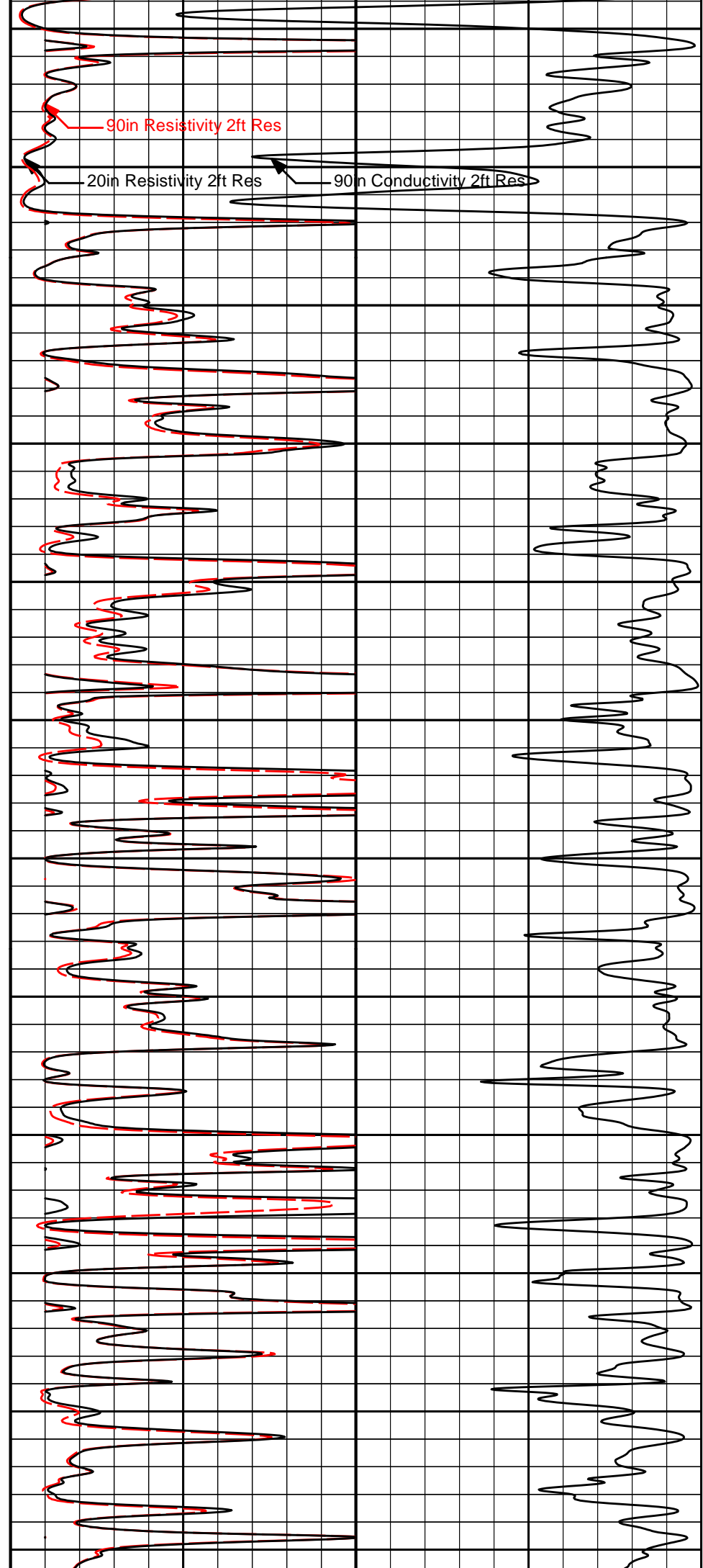

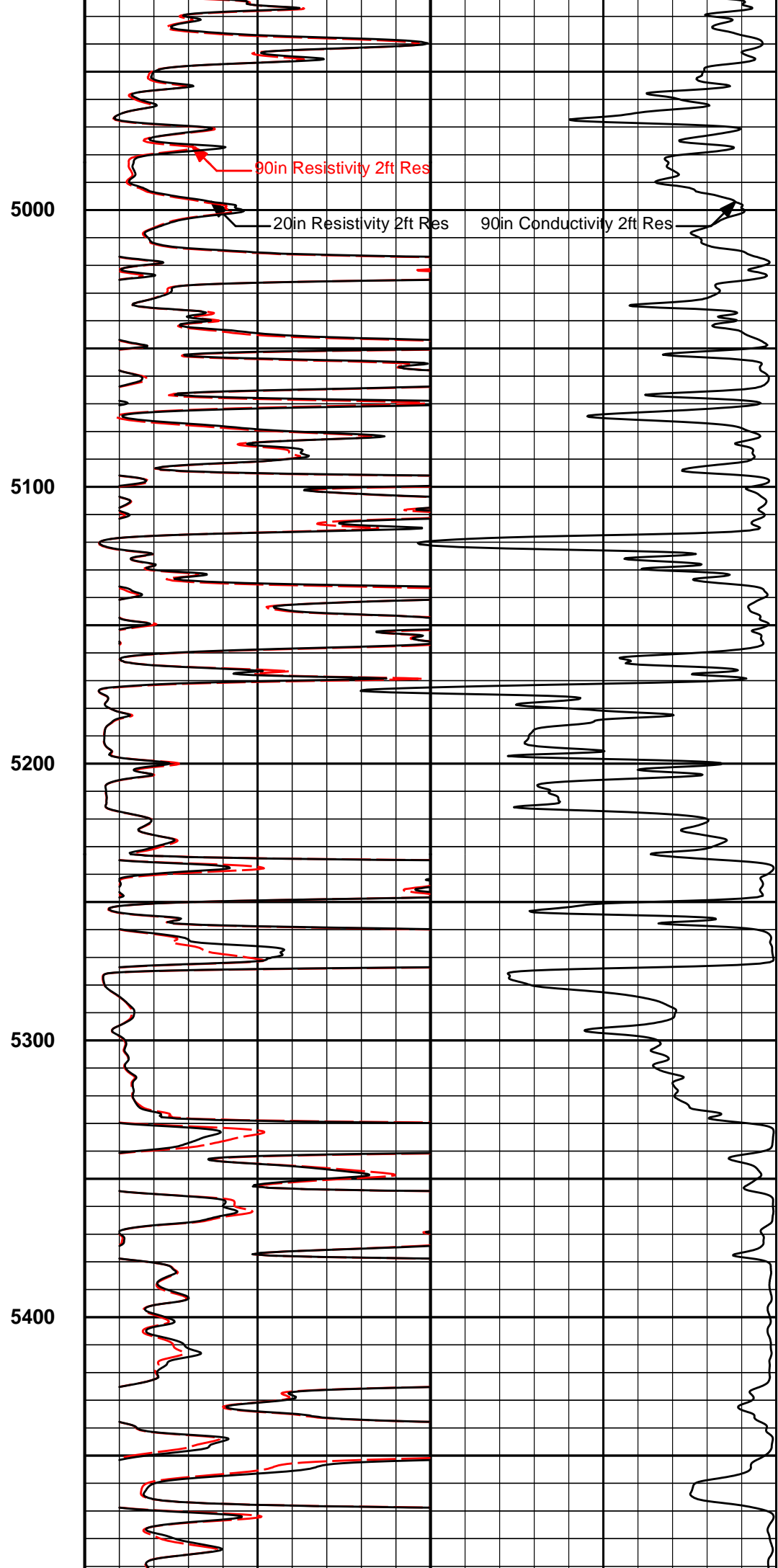
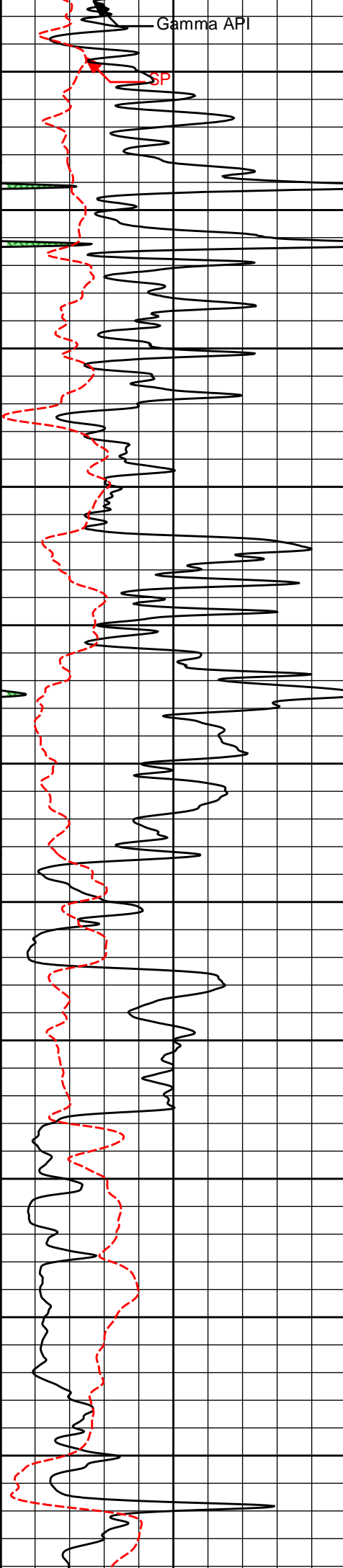

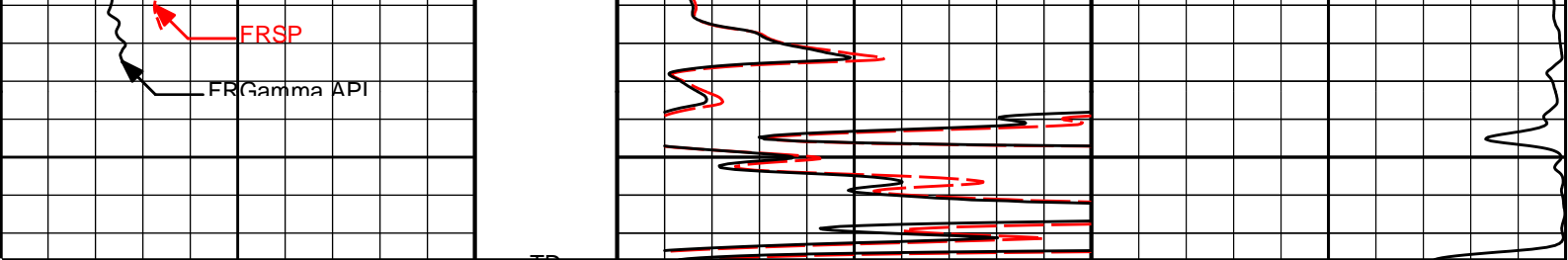

0	Gamma API	150	TD 1 : 600 ft	0	90in Resistivity 2ft Res	50	
	api				ohm-metre		
	SP		0	20in Resistivity 2ft Res	50		
	-] 20mV [+]			ohm-metre			
				1K	90in Conductivity 2ft Res	0	
					mmho per metre		

HALLIBURTON	Plot Time: 01-Oct-17 17:12:51
	Plot Range: 1780 ft to 5577 ft
	Data: MERIT_KELLS I-1\Well Based\MAIN
	Plot File: \\-LOCAL-MERIT_KELLS I-1\0001 GTET-DSN-SDL-FLX-BSAT-ACRT\acrt2\1_ACRT_2inx
2 INCH MAIN LOG	

COMPANY	MERIT ENERGY COMPANY, LLC		
WELL	KELLS I-1		
FIELD	WILDCAT		
COUNTY	HASKELL	STATE	KANSAS
HALLIBURTON		ARRAY COMPENSATED TRUE RESISTIVITY LOG 2 INCH	