PIONEER
Pioneer Energy Services

DUAL INDUCTION LOG

Company CASTLE RESOURCES, INC.
Well DOC HOLIDAY/FISCHER #1
Field UNNAMED
County FORD State KANSAS

Location: API # : 15-057-21041-00-00
2300' FNL & 330' FEL
SEC 11 TWP 25S RGE 24W

Permanent Datum GROUND LEVEL Elevation 2372'
Log Measured From KELLY BUSHING
Drilling Measured From KELLY BUSHING

Other Services
CNL/CDL
MEL

Elevation
K.B. 2377'
D.F. N/A
G.L. 2372'

Company CASTLE RESOURCES, INC.
Well DOC HOLIDAY/FISCHER #1
Field UNNAMED
County FORD
State KANSAS

Date	7/6/2020			
Run Number	ONE			
Depth Driller	4850'			
Depth Logger	4849'			
Bottom Logged Interval	4848'			
Top Log Interval	200'			
Casing Driller	8.625" @ 220'			
Casing Logger	220'			
Bit Size	7.875"			
Type Fluid in Hole	CHEMICAL			
Salinity,ppm CL	8000			
Density / Viscosity	9.2	55		
pH / Fluid Loss	9.7	15.2		
Source of Sample	FLOWLINE			
Rm @ Meas. Temp	0.40 @ 80			
Rmf @ Meas. Temp	0.30 @ 80			
Rmc @ Meas. Temp	0.54 @ 80			
Source of Rmf / Rmc	CHARTS			
Rm @ BHT	0.26 @ 125			
Operating Rig Time	3 HOURS			
Max Rec. Temp. F	125			
Equipment Number	P-24			
Location	HAYS			
Recorded By	D. SCHMIDT			
Witnessed By	JERRY GREEN			

<<< Fold Here >>>

All interpretations are opinions based on inferences from electrical or other measurements and Pioneer Wireline Services, LLC cannot and does not guarantee the accuracy or correctness of any interpretation, and Pioneer Wireline Services, LLC will not be liable or responsible for any loss, costs, damages, or expenses incurred or sustained by anyone resulting from any interpretation made by any of our officers, agents or employees.

Comments

N/A DENOTES NOT AVAILABLE OR NON-APPLICABLE.

JETMORE,
SOUTH TO COUNTY LINE, 1 SOUTH, 1 WEST, 1/2 SOUTH,
WEST INTO

Log Measured From: KELLY BUSHING 5 Ft. Above Permanent Datum

THANK YOU FOR USING PIONEER ENERGY SERVICES
www.pioneeres.com 785-625-3858

Your Pioneer Energy Services Crew	This Log Record Was Witnessed By
Engineer: D. SCHMIDT	Primary Witness: JERRY GREEN
Operator:	Secondary Witness:
Operator:	Secondary Witness:
Operator:	Secondary Witness:

Sensor	Offset (ft)	Schematic	Description	Length (ft)	O.D. (in)	Weight (lb

Sensor	Offset (ft)	Schematic	Description	Length (ft)	O.D. (in)	Weight (lb
			GR-M&W (233-M&W)	3.00	3.50	50.00
GR	40.58					
CNLSC	37.48		CNT-M&W (207-MW)	5.50	3.50	100.00
CNSSC	36.73					
			CDL-M&W (817-947)	8.50	4.00	250.00
LSD	28.43					
DCAL	28.42					
SSD	27.93					
			ML-PSIML (PSI-01) GO Micro log tools converted to Simplec electronics	7.58	4.00	65.00
MCAL	19.83					
MI	19.83					
MN	19.83					
RLL3F	15.80					
RLL3	15.80					
			DIL-PSI HIGH TEMP (952-828)	18.50	3.50	220.00
CILD	8.00					
CILM	4.70					
SP	0.20					

Dataset: castle_doc holiday fischer 1.db: field/well/STKML/pass3.1
Total length: 43.08 ft
Total weight: 685.00 lb
O.D.: 4.00 in

Log Variables

DatabaseC:\ProgramData\Warrior\Data\castle_doc holiday fischer 1.db
Dataset field/well/STKML/pass3.1/_vars_

Top - Bottom

A	BOREID in	BOTTEMP degF	CASEOD in	CASETHCK in	FLUIDDEN g/cc	M	MATRXDEN g/cc
1	7.875	100	5.5	0	1	2	2.71
NPORSEL	**PERFS**	**SNDERR mmho/m**	**SNDERRM mmho/m**	**SPSHIFT mV**	**SRFTEMP degF**	**SZCOR**	**TDEPTH ft**
Limestone	0	0	0	260	0	Off	0

PIONEER
Pioneer Energy Services

MAIN PASS

Database File	castle_doc holiday fischer 1.db
Dataset Pathname	STKML/pass4.1
Presentation Format	_dil2in
Dataset Creation	Mon Jul 06 20:57:12 2020
Charted by	Depth in Feet scaled 1:600

GAMMA RAY
0 (GAPI) 150

1000 CONDUCTIVITY (mmho/m) 0
15000 Line Tension (lb) 0
0 RLL3 (Ohm-m) 50
0 RILD (Ohm-m) 50
50 RLL3 (Ohm-m) 200
50 Deep Resistivity (Ohm-m) 200

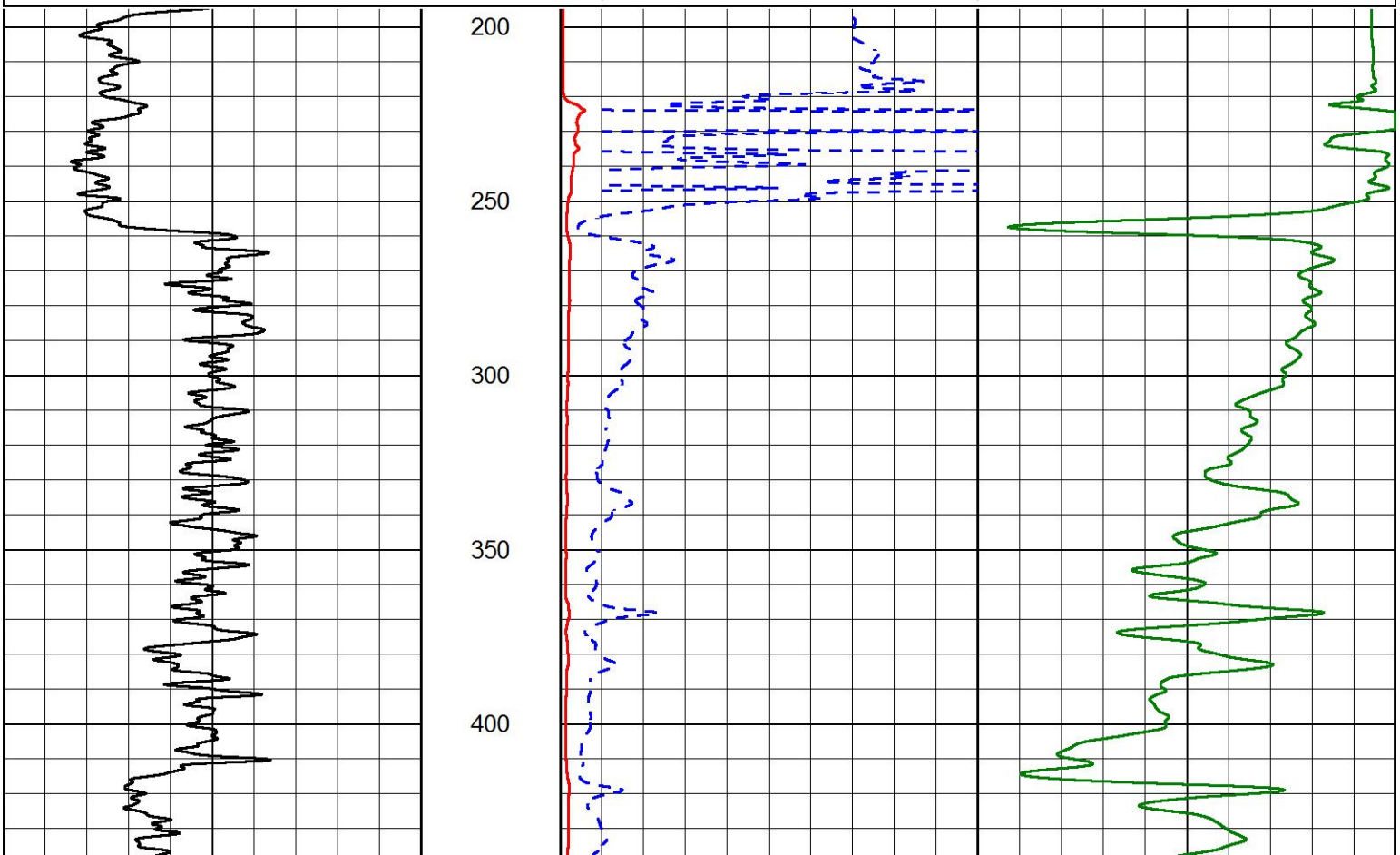

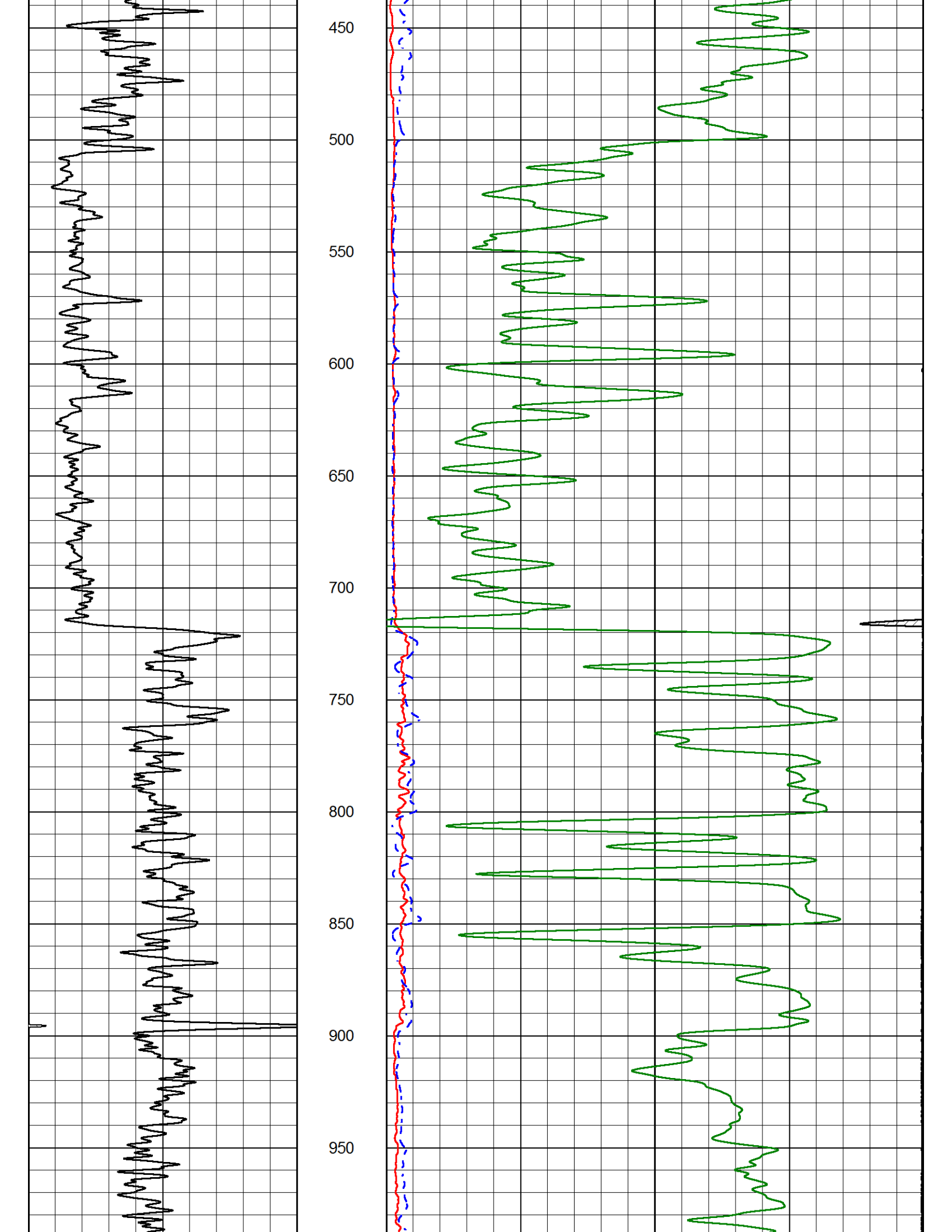
450
500
550
600
650
700
750
800
850
900
950

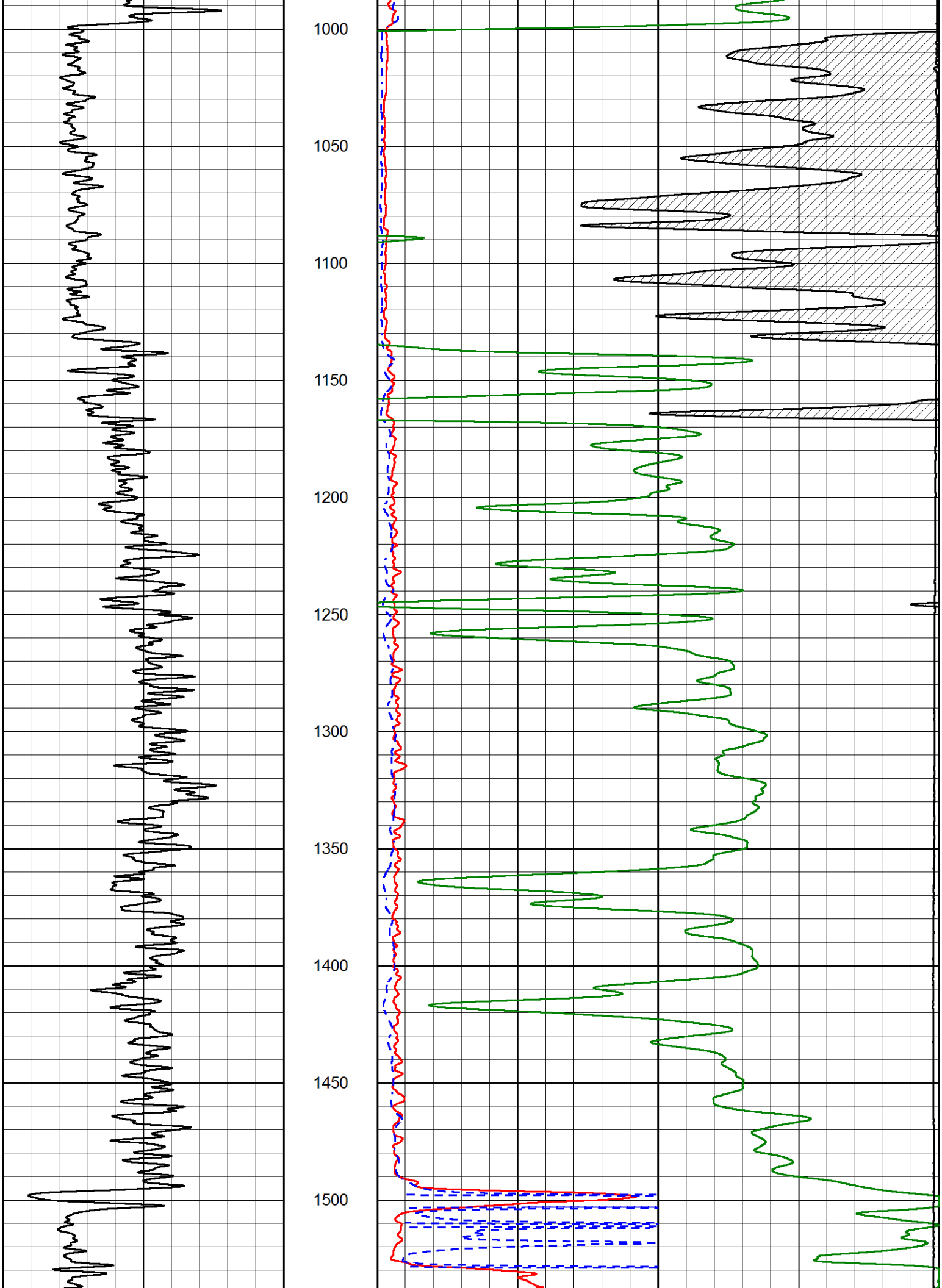
1000
1050
1100
1150
1200
1250
1300
1350
1400
1450
1500

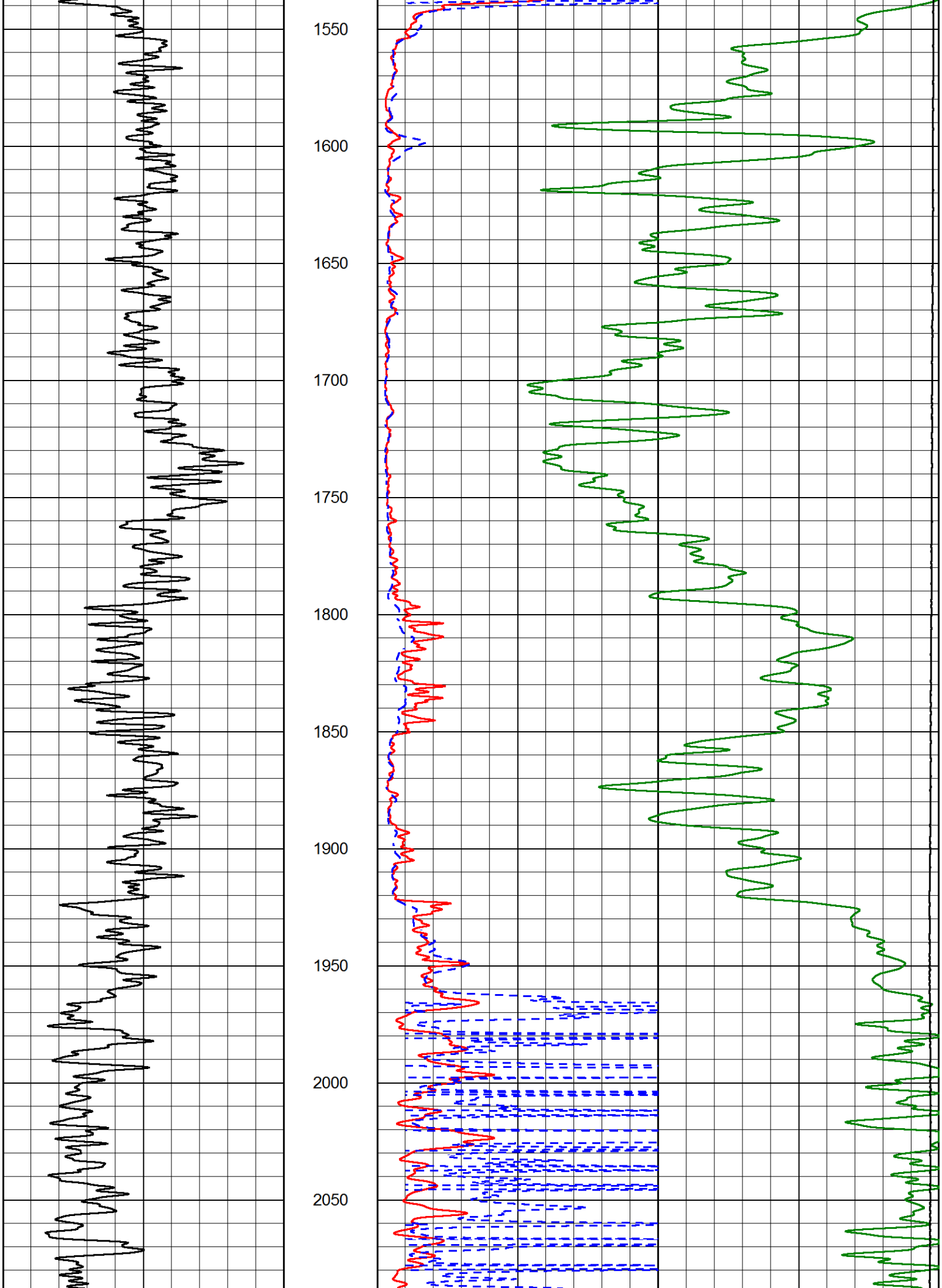
1550
1600
1650
1700
1750
1800
1850
1900
1950
2000
2050

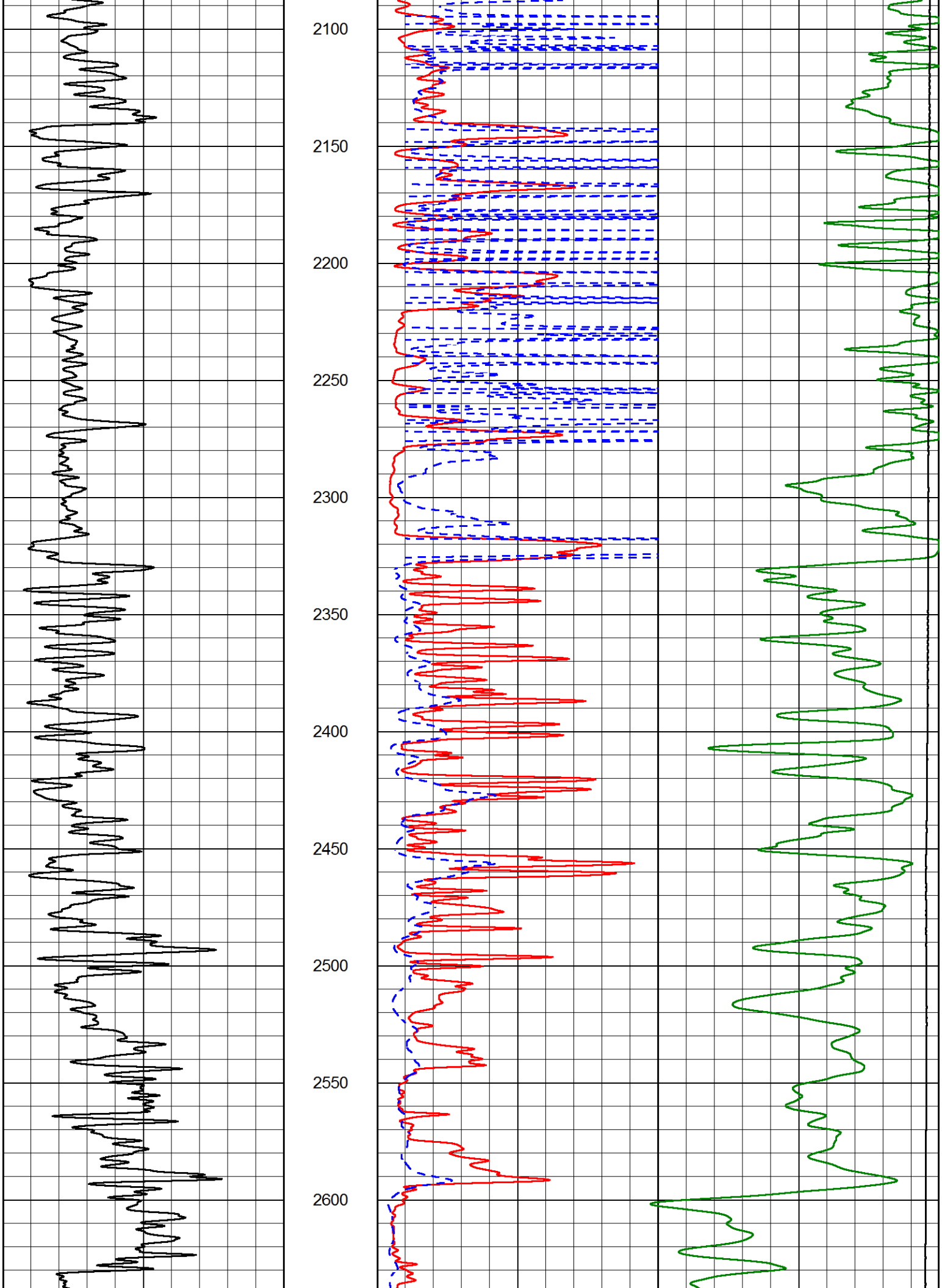
2100
2150
2200
2250
2300
2350
2400
2450
2500
2550
2600

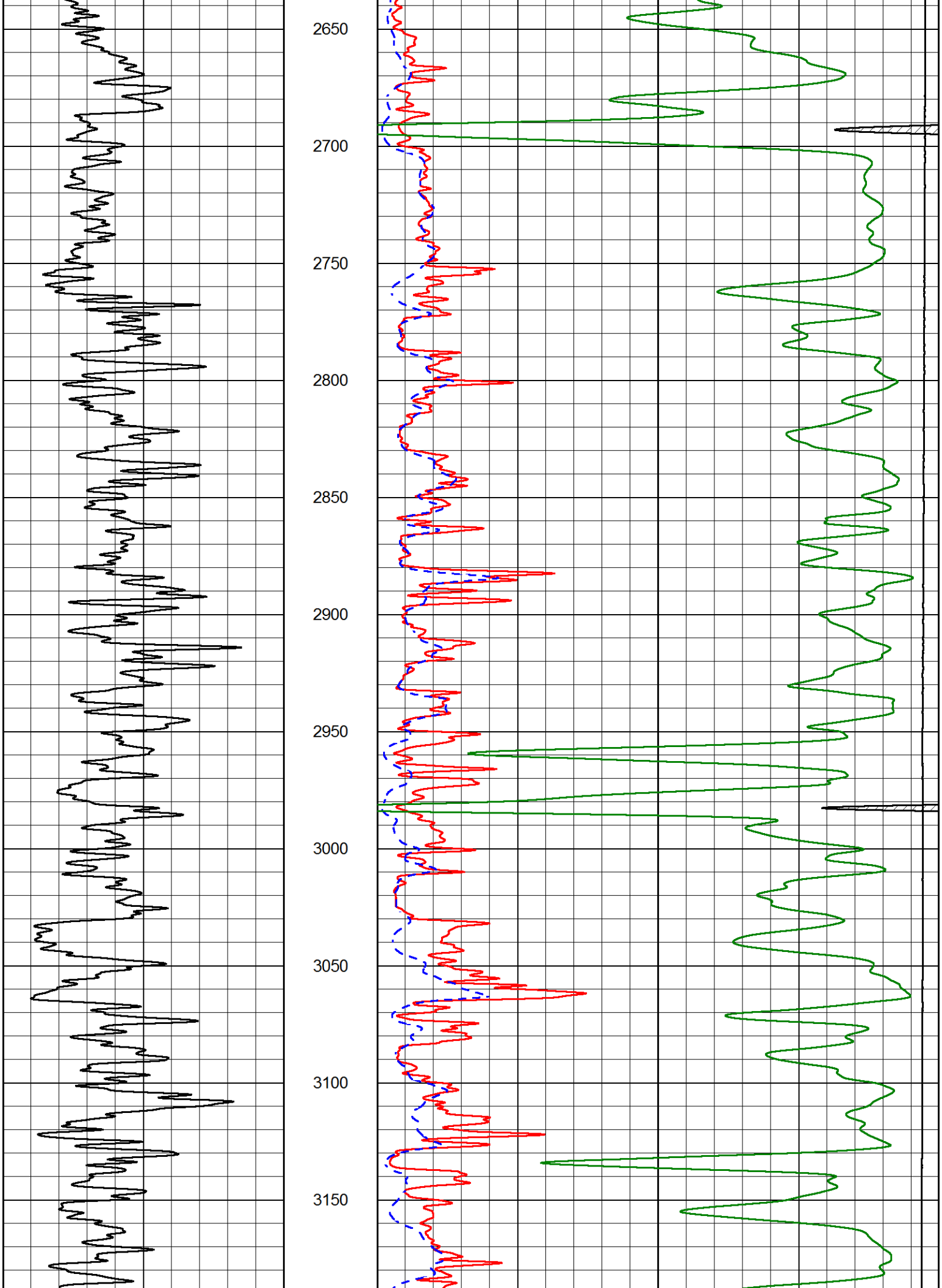
2650
2700
2750
2800
2850
2900
2950
3000
3050
3100
3150

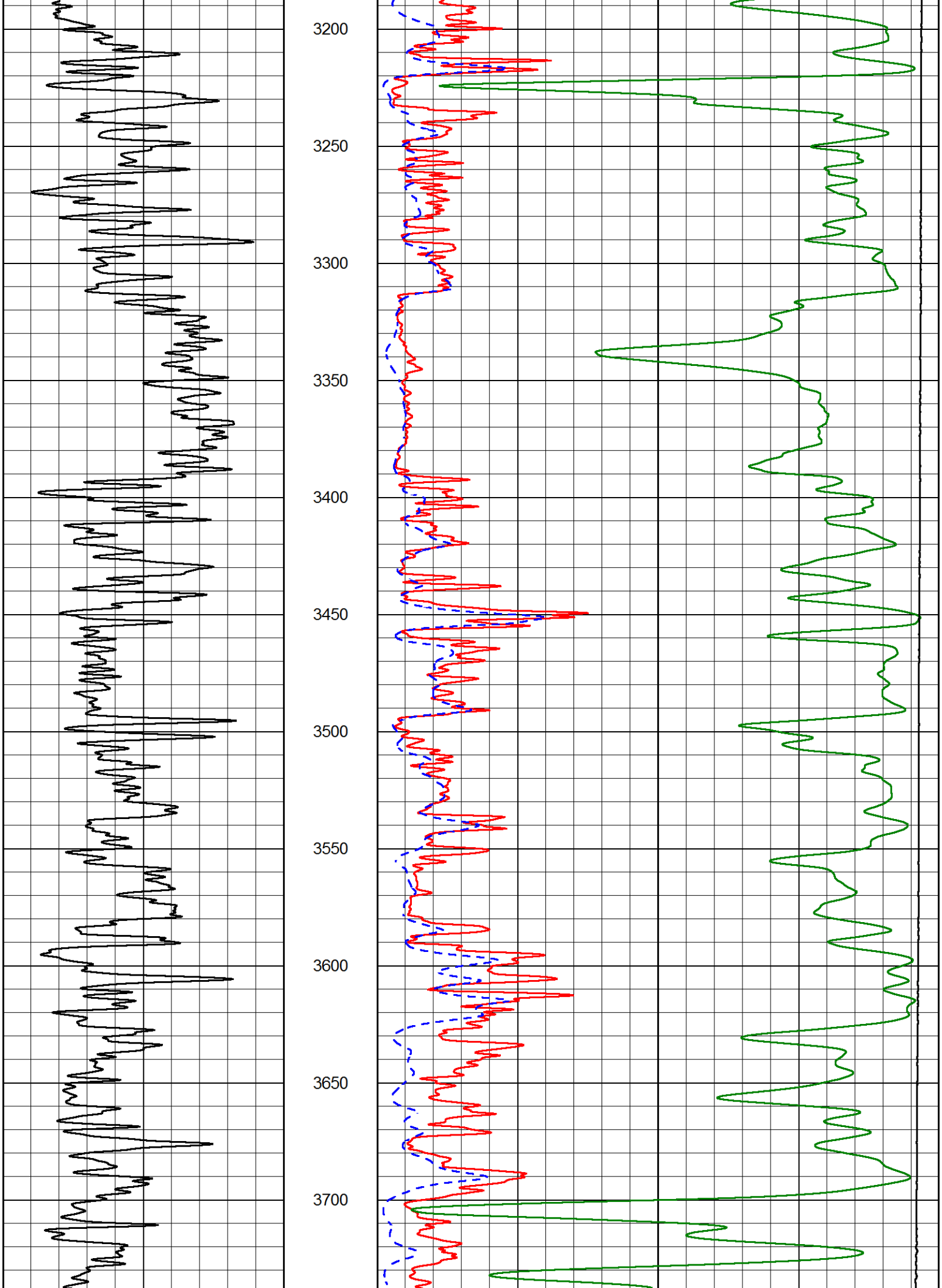
3200
3250
3300
3350
3400
3450
3500
3550
3600
3650
3700

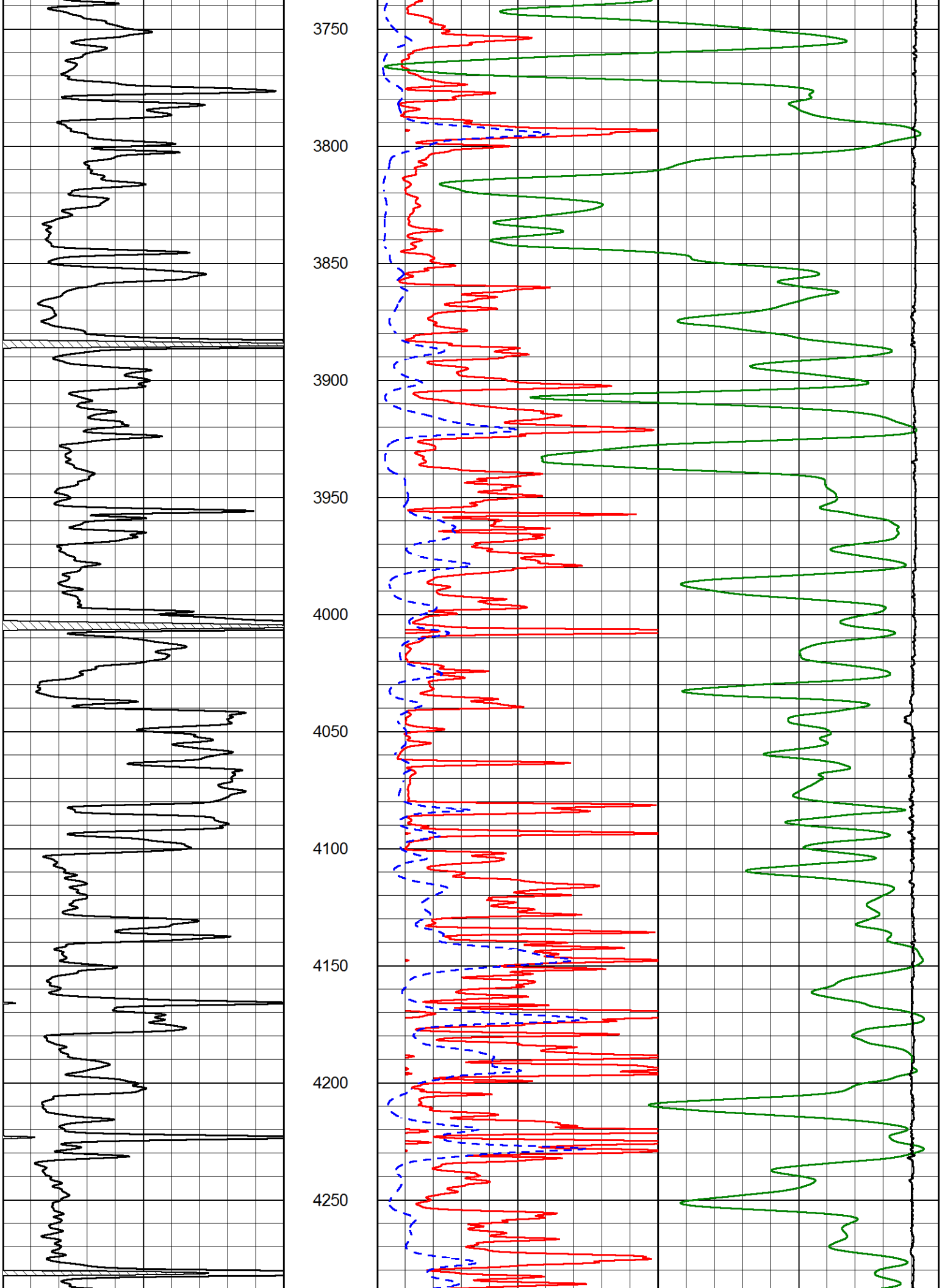
3750
3800
3850
3900
3950
4000
4050
4100
4150
4200
4250

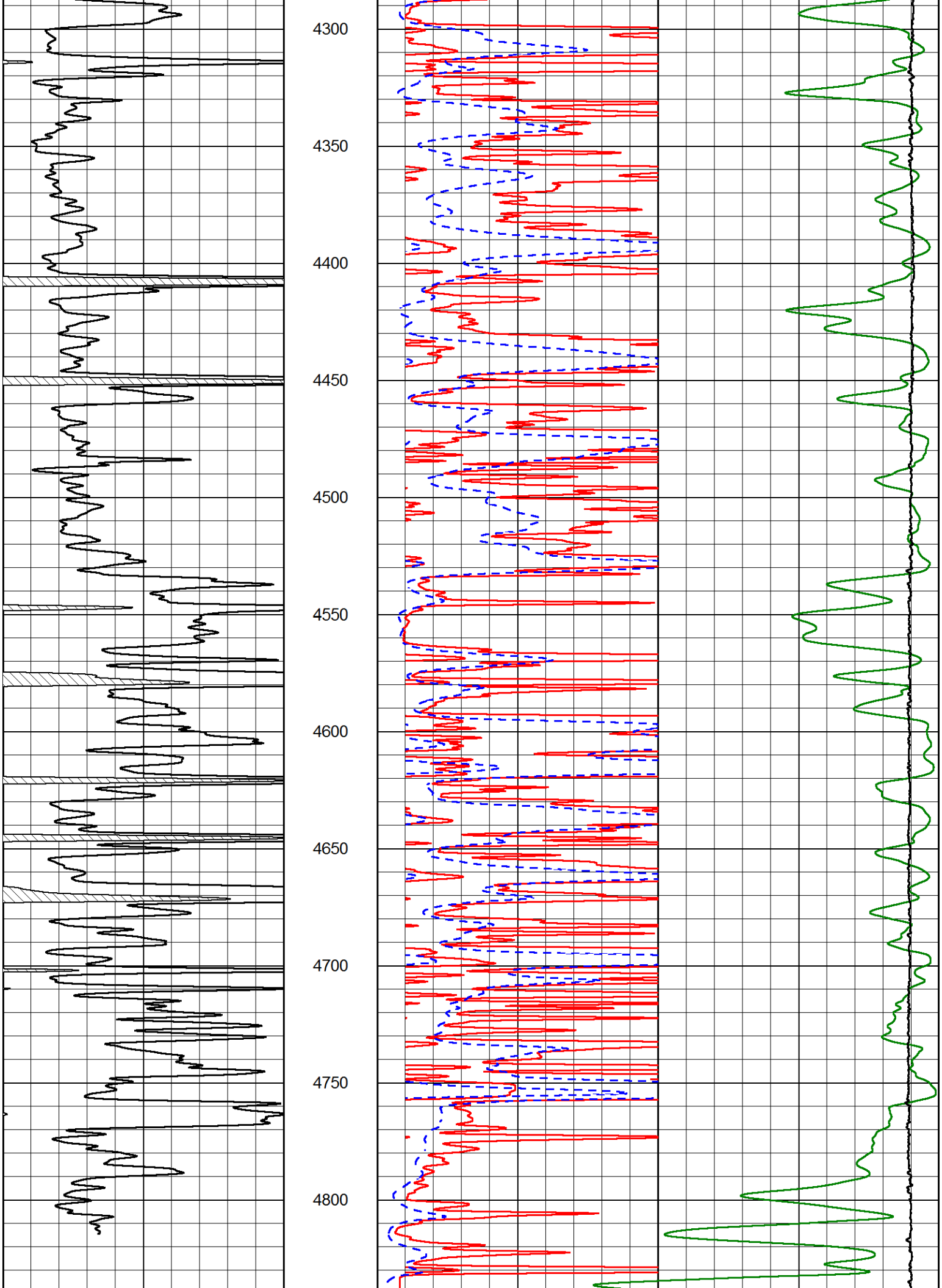
4300
4350
4400
4450
4500
4550
4600
4650
4700
4750
4800

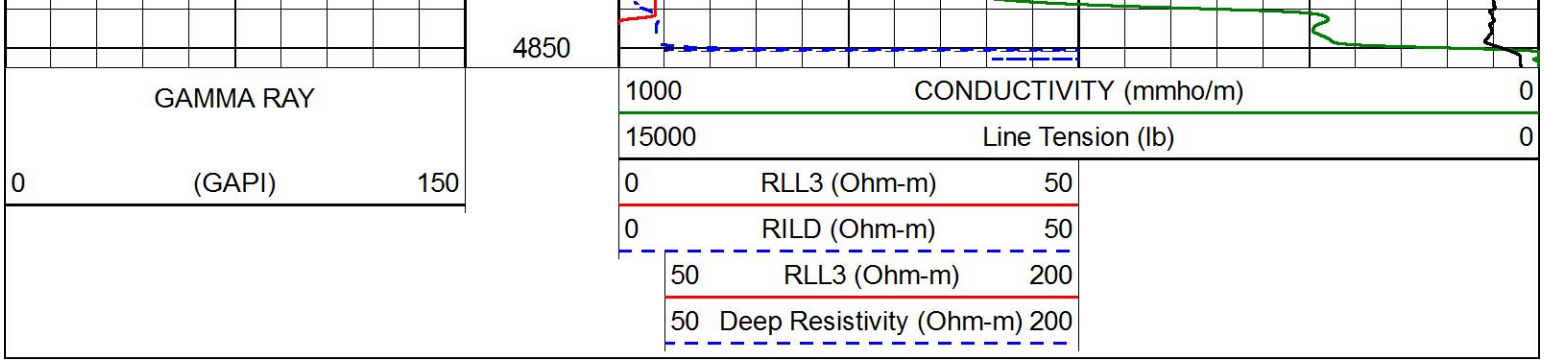

PIONEER
Pioneer Energy Services

MAIN PASS

Database File	castle_doc holiday fischer 1.db
Dataset Pathname	STKML/pass4.1
Presentation Format	_dil
Dataset Creation	Mon Jul 06 20:57:12 2020
Charted by	Depth in Feet scaled 1:240

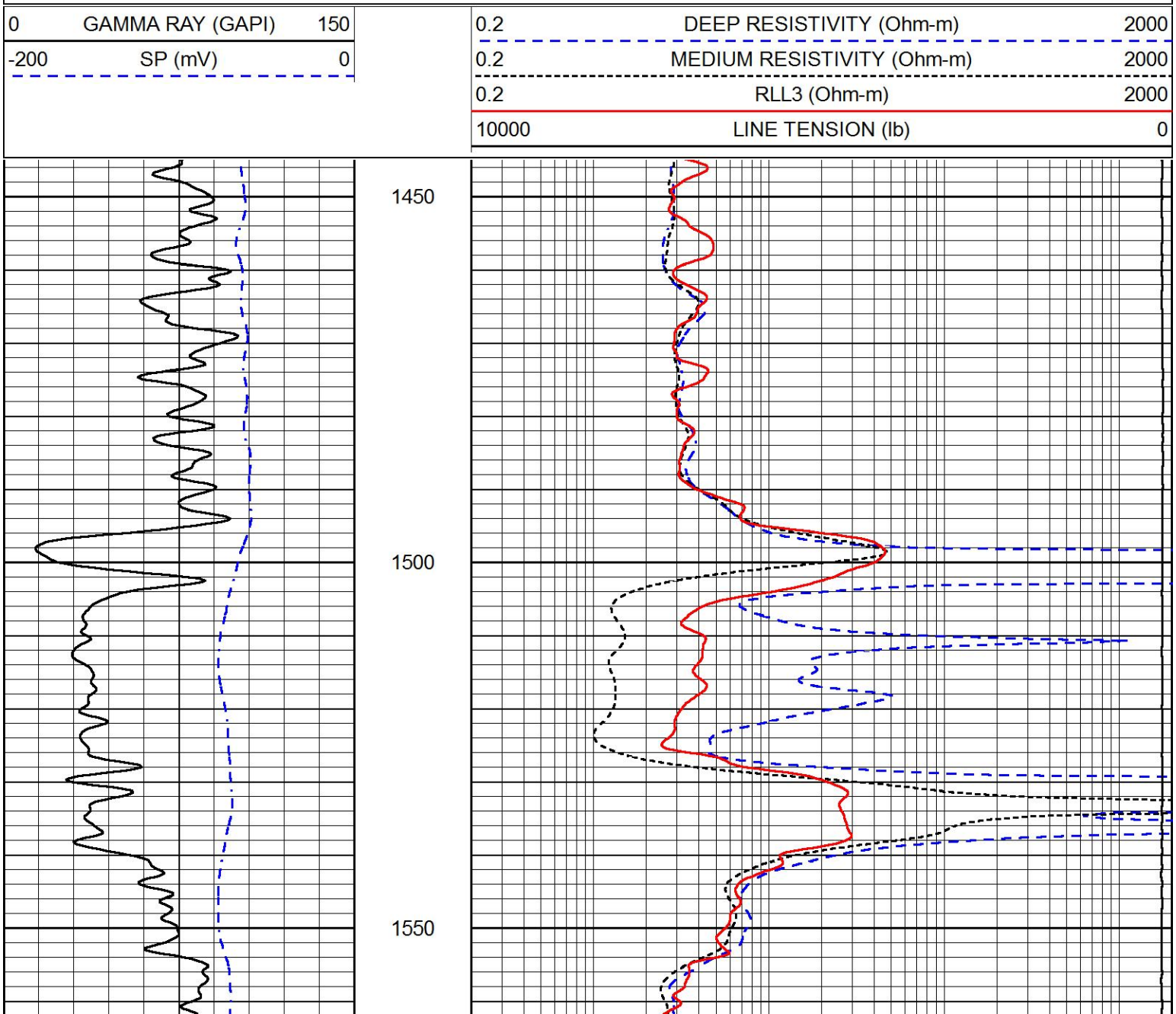

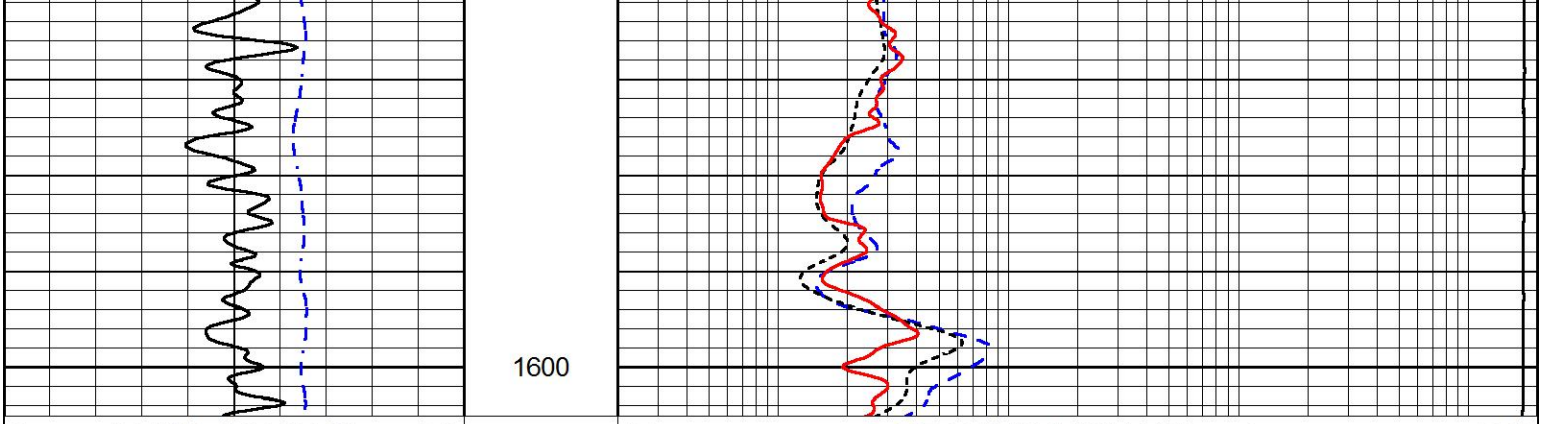

PIONEER
Pioneer Energy Services

MAIN PASS

Database File	castle_doc holiday fischer 1.db
Dataset Pathname	STKML/pass3.1
Presentation Format	_dil
Dataset Creation	Mon Jul 06 20:16:40 2020
Charted by	Depth in Feet scaled 1:240

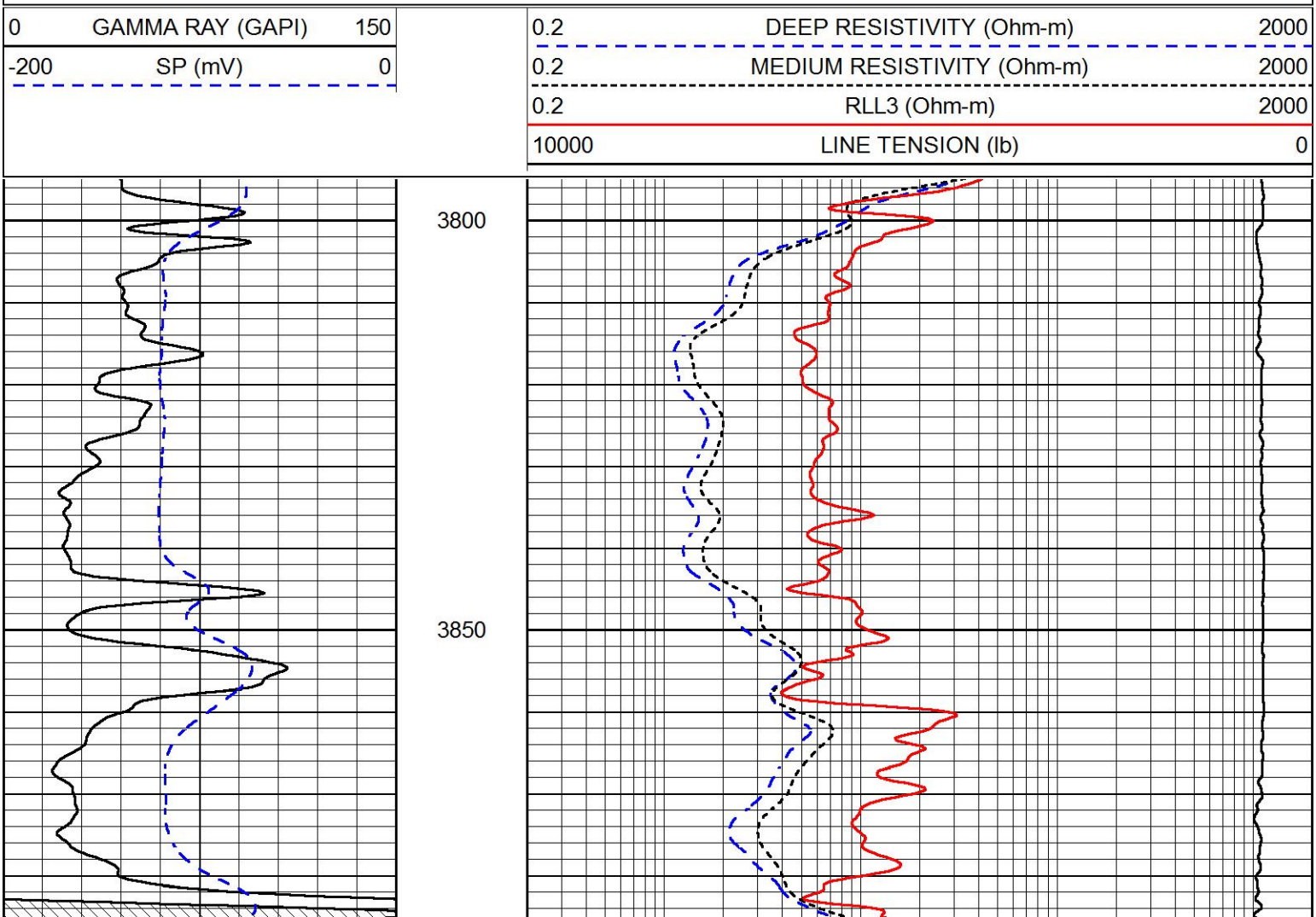

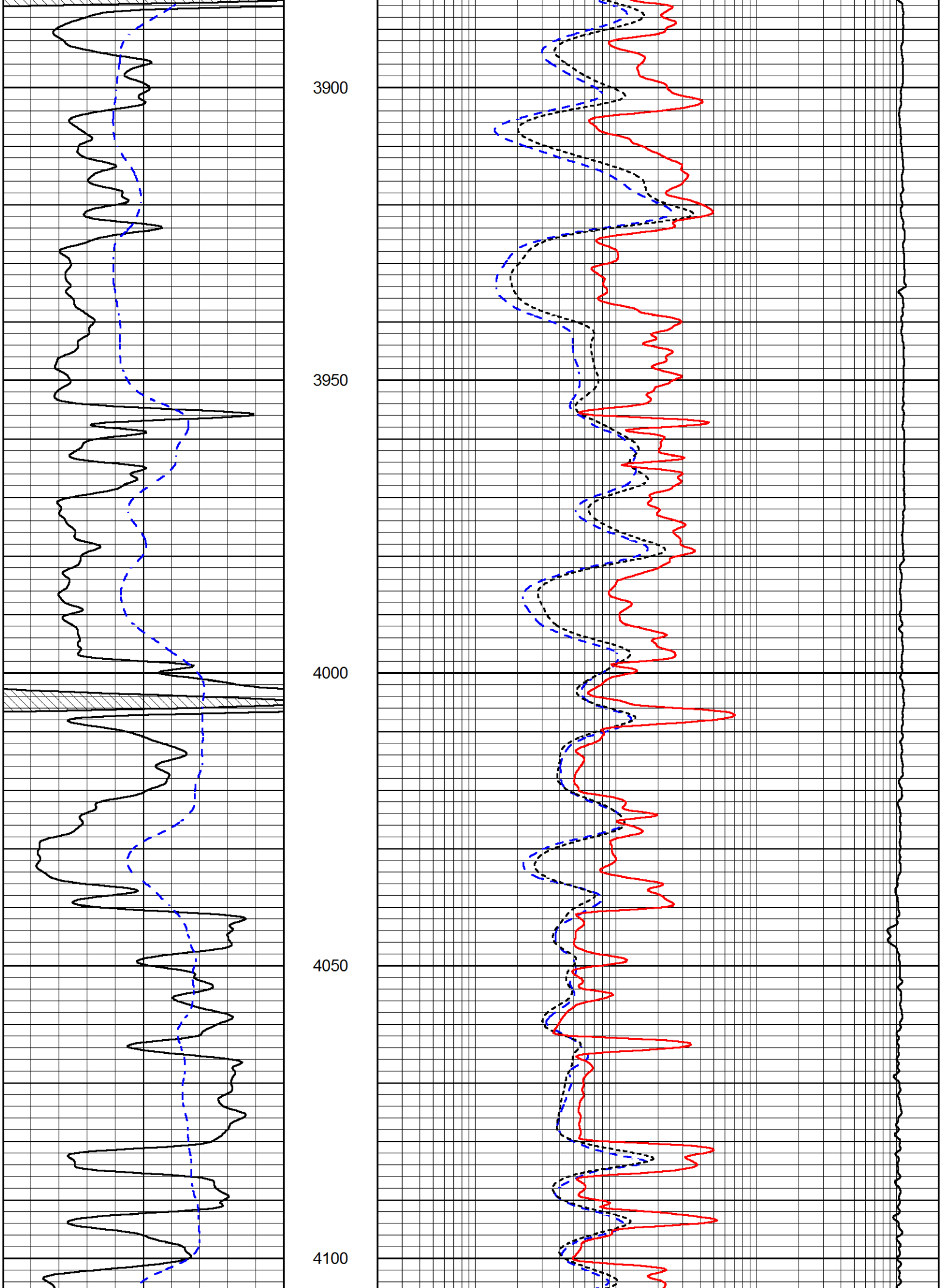
3900
3950
4000
4050
4100

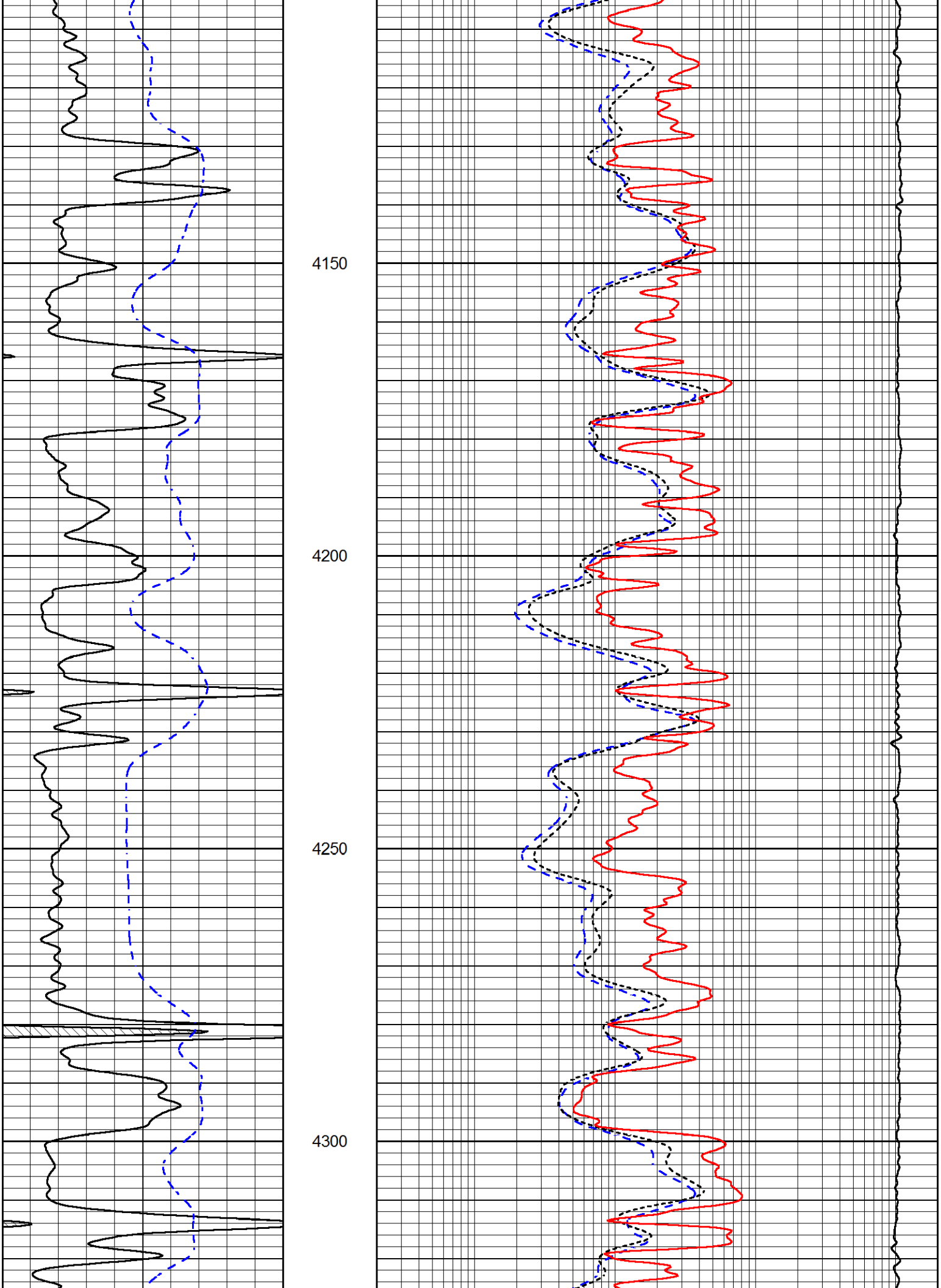
4150
4200
4250
4300

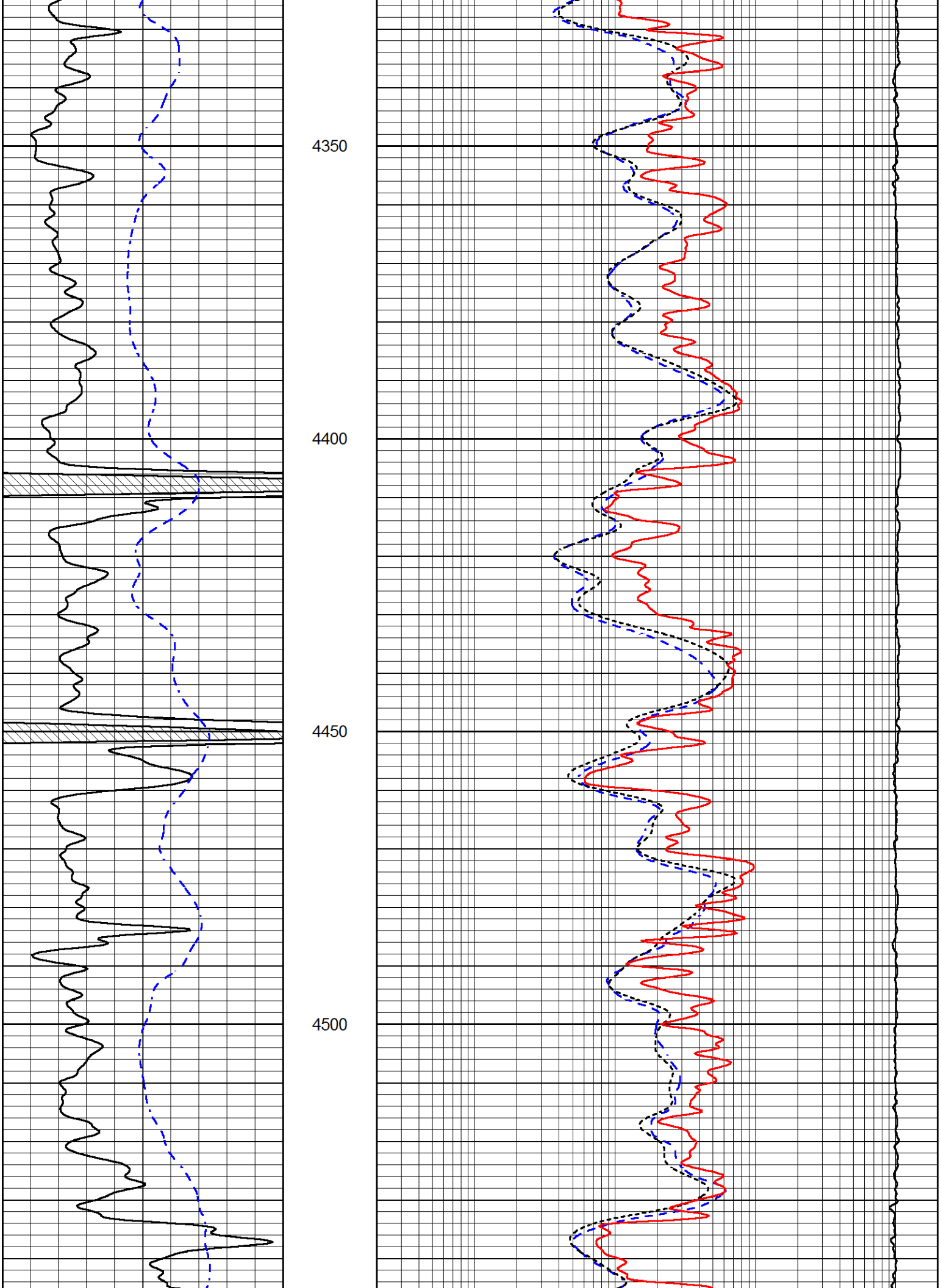
4350
4400
4450
4500

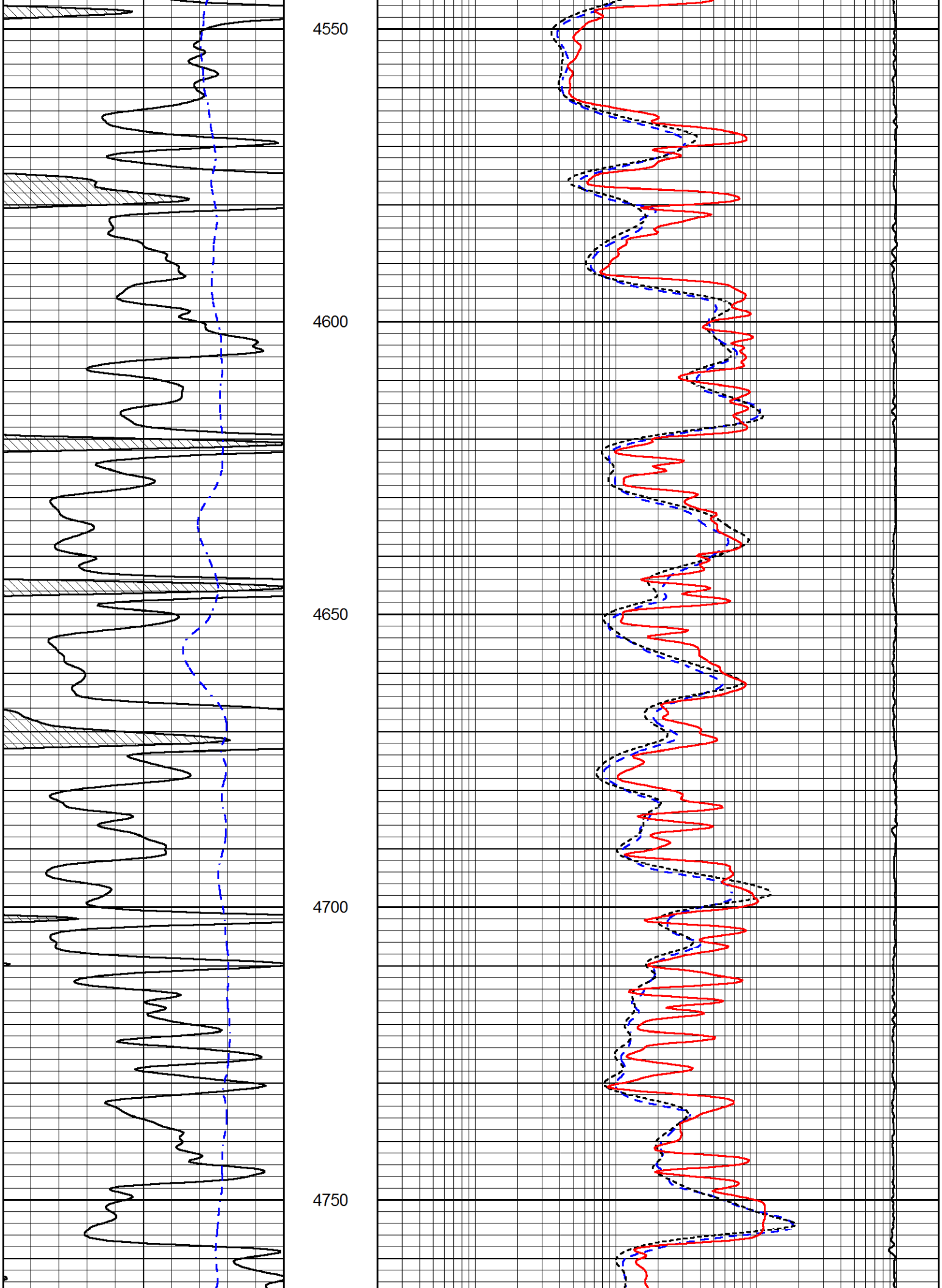
4550
4600
4650
4700
4750

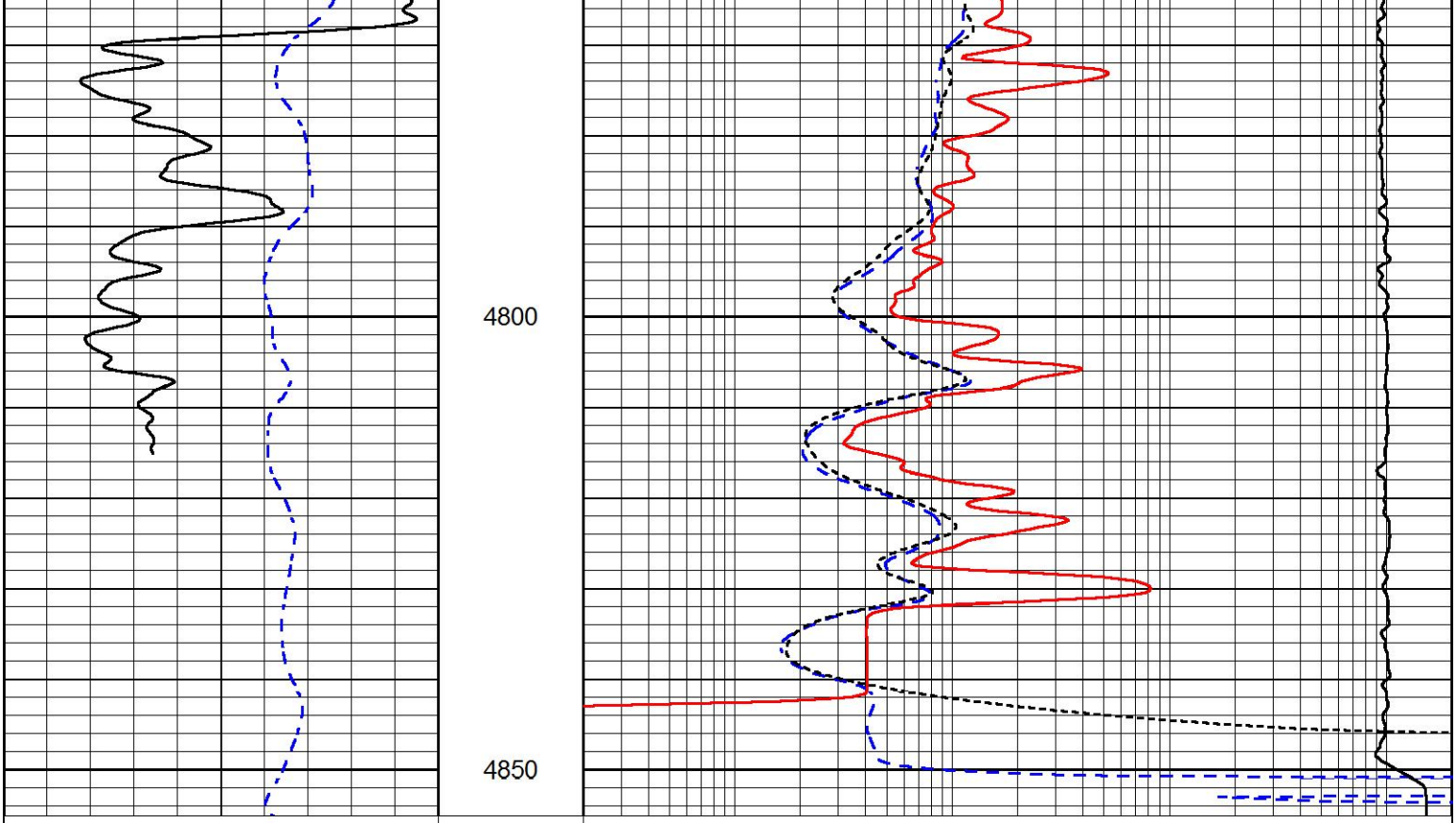

0	GAMMA RAY (GAPI)	150
-200	SP (mV)	0

0.2	DEEP RESISTIVITY (Ohm-m)	2000
0.2	MEDIUM RESISTIVITY (Ohm-m)	2000
0.2	RLL3 (Ohm-m)	2000
10000	LINE TENSION (lb)	0

PIONEER
Pioneer Energy Services

REPEAT SECTION

Database File	castle_doc holiday fischer 1.db
Dataset Pathname	STKML/pass2.1
Presentation Format	_dil
Dataset Creation	Mon Jul 06 20:02:34 2020
Charted by	Depth in Feet scaled 1:240

0	GAMMA RAY (GAPI)	150
-200	SP (mV)	0

0.2	DEEP RESISTIVITY (Ohm-m)	2000
0.2	MEDIUM RESISTIVITY (Ohm-m)	2000
0.2	RLL3 (Ohm-m)	2000
10000	LINE TENSION (lb)	0

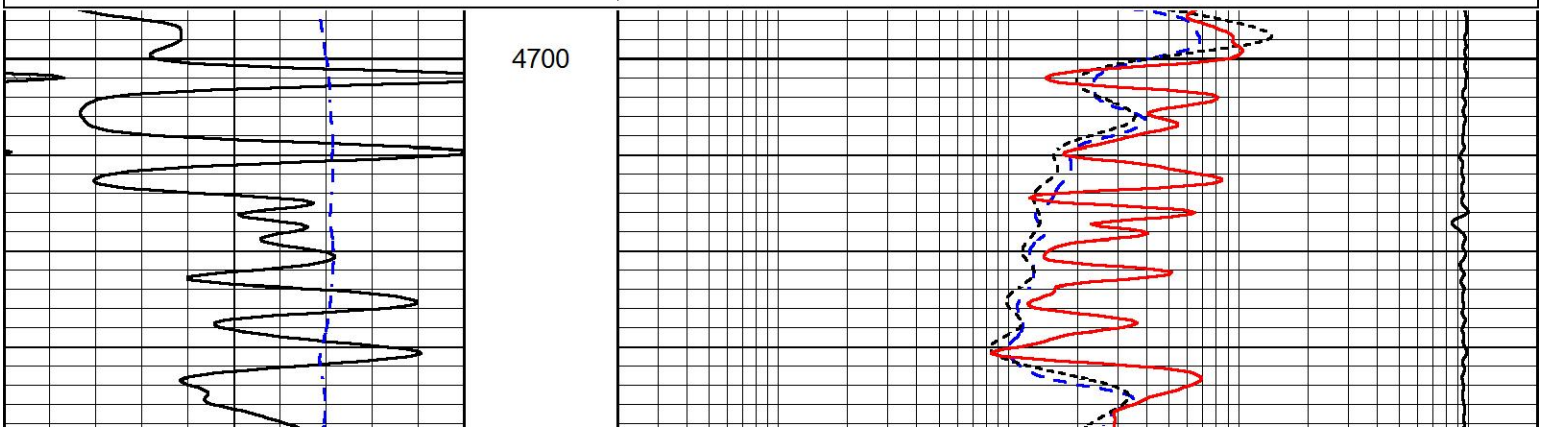

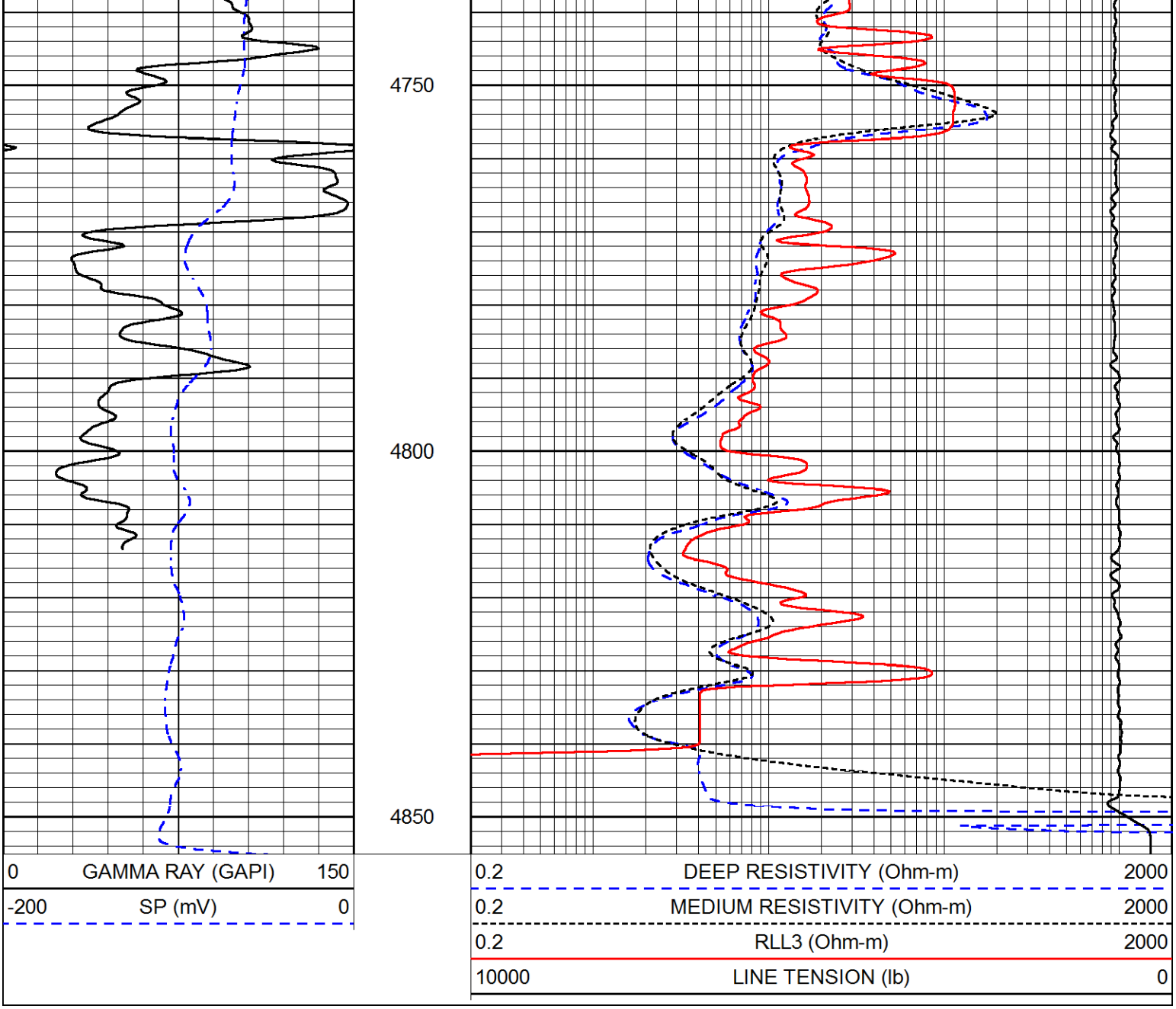

Calibration Report

Database File	castle_doc holiday fischer 1.db
Dataset Pathname	STKML/pass3.1
Dataset Creation	Mon Jul 06 20:16:40 2020

Dual Induction Calibration Report

Serial-Model:	952-828-PSI HIGH TEMP
Calibration Performed:	Sun Jun 28 08:39:24 2020

	Readings		References			Results	
Loop:	Air	Loop	Air	Loop		Gain	Offset
Deep	167.000	835.000	0.000	255.000	mmho/m	0.455	-30.000
Medium	0.000	1348.000	142.000	255.000	mmho/m	0.325	-28.000

Microlog Calibration Report

Serial-Model:	PSI-01-PSIML
Performed:	Tue Jun 16 01:32:04 2020

	Readings		References			Results	
	Zero	Cal	Zero	Cal		m	b
Normal	0.0000	1.0000	0.0000	1.0000	Ohm-m	17000.0000	-1.5000
Inverse	0.0000	1.0000	0.0000	1.0000	Ohm-m	20000.0000	-1.3000
Caliper	1.0033	1.0841	5.0000	16.5000	in	142.3500	-138.5000

Compensated Density Calibration Report

Serial-Model: 817-947-M&W
Source / Verifier: 16955B / 2ci
Master Calibration Performed: Tue Sep 24 21:18:50 2019

Master Calibration

	Density		Far Detector	Near Detector	
Magnesium	1.755	g/cc	6127.15	5922.31	cps
Aluminum	2.680	g/cc	1141.85	3762.09	cps

Spine Angle = 74.89 Density/Spine Ratio = 0.532

	Size		Reading
Small Ring	4.50	in	1.02
Large Ring	14.50	in	1.23

Compensated Neutron Calibration Report

Serial Number: 207-MW
Tool Model: M&W
Calibration Performed: WED FEB 13 10:30:30 2019

Detector	Readings		Target		Normalization
Short Space	6240.00	cps	1000.00	cps	1.6025
Long Space	460.00	cps	1000.00	cps	1.9500

Gamma Ray Calibration Report

Serial Number: 233-M&W
Tool Model: M&W
Calibration Performed: Fri Feb 07 01:42:40 2014

Calibrator Value: 1.0 GAPI

Background Reading: 0.0 cps
Calibrator Reading: 1.0 cps

Sensitivity: 0.5500 GAPI/cps

PIONEER
Pioneer Energy Services

Company CASTLE RESOURCES, INC.
Well DOC HOLIDAY/FISCHER #1
Field UNNAMED
County FORD
State KANSAS