



PIONEER
Pioneer Energy Services

**DUAL INDUCTION
LOG**

Company MURFIN DRILLING COMPANY, INC.
Well MCCLURG #2-12
Field BRUMM WEST
County CHEYENNE
State KANSAS

Company MURFIN DRILLING COMPANY, INC.
Well MCCLURG #2-12
Field BRUMM WEST
County CHEYENNE State KANSAS

Location: API #: 15-023-21501-00-00
1860' FSL & 1320' FEL
SEC 12 TWP 2S RGE 37W
Permanent Datum GROUND LEVEL Elevation 3375'
Log Measured From KELLY BUSHING
Drilling Measured From KELLY BUSHING
Other Services
CNL/CDL
MEL/BHCS
Elevation
K.B. 3380'
D.F. N/A
G.L. 3375'

Date	12/16/2018
Run Number	ONE
Depth Driller	4900'
Depth Logger	4900'
Bottom Logged Interval	4899'
Top Log Interval	00
Casing Driller	8.625" @ 337'
Casing Logger	346'
Bit Size	7.875"
Type Fluid in Hole	CHEMICAL
Salinity, ppm CL	800
Density / Viscosity	9.1 45
pH / Fluid Loss	11.0 6.0
Source of Sample	FLOWLINE
Rm @ Meas. Temp	.80 @ 57
Rmt @ Meas. Temp	.60 @ 57
Rmc @ Meas. Temp	1.08 @ 57
Source of Rmf / Rmc	CHARTS
Rm @ BHT	.37 @ 124
Operating Rig Time	4 HOURS
Max Rec. Temp. F	124 DEGF
Equipment Number	108
Location	HAYS
Recorded By	J. HENRICKSON
Witnessed By	ROBERT HENDRICKS

<<< Fold Here >>>

All interpretations are opinions based on inferences from electrical or other measurements and Pioneer Wireline Services, LLC cannot and does not guarantee the accuracy or correctness of any interpretation, and Pioneer Wireline Services, LLC will not be liable or responsible for any loss, costs, damages, or expenses incurred or sustained by anyone resulting from any interpretation made by any of our officers, agents or employees.

Comments

N/A DENOTES NOT AVAILABLE OR NON-APPLICABLE.
MCDONALD KANSAS
8 NORTH, 2 WEST, 1/2 NORTH, WEST INTO

Log Measured From: KELLY BUSHING 5 Ft. Above Permanent Datum

THANK YOU FOR USING PIONEER ENERGY SERVICES
www.pioneerenergy.com 785-625-3858



Your Pioneer Energy Services Crew	This Log Record Was Witnessed By
Engineer: J. HENRICKSON	Primary Witness: ROBERT HENDRICKS
Operator:	Secondary Witness:
Operator:	Secondary Witness:
Operator:	Secondary Witness:

Log Variables

DatabaseC:\ProgramData\Warrior\Data\murfin_mcclurg_2_12.db
 Dataset field/well/stack/pass4.1/_vars_

Top - Bottom

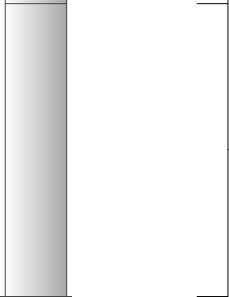
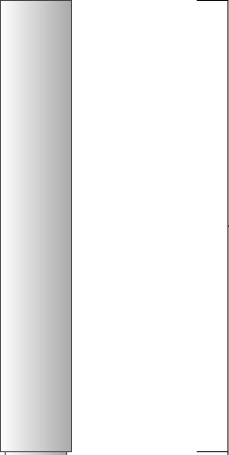
A	BOREID in	BOTTEMP degF	CASEOD in	CASETHCK in	FLUIDDEN g/cc	M	MATRXDEN g/cc
1	7.875	124	5.5	0	1	2	2.71
NPORSEL	PERFS	SNDERR mmho/m	SNDERRM mmho/m	SPSHIFT mV	SRFTEMP degF	SZCOR	TDEPTH ft
Limestone	0	0	0	-15	31	Off	4900

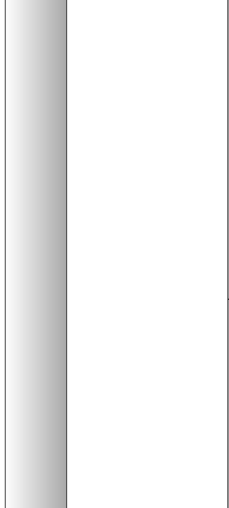
Sensor	Offset (ft)	Schematic	Description	Length (ft)	O.D. (in)	Weight (lb)
GR	33.00		GR-M&W (89-M&W)	3.00	3.50	50.00
CNLSC CNSSC	29.90 29.15		CNT-M&W (tk10-MW)	5.50	3.50	100.00
LSD DCAL SSD	20.85 20.83 20.35		CDL-M&W (934-5002)	8.50	4.00	250.00
RLL3 RLL3F	15.80 15.79					
CILD	8.00		DIL-M&W (PSI 988)	18.50	3.50	220.00

CILM 4.70

SP 0.20

Dataset: murfin_mcclurg_2_12.db: field/well/stack/pass4.1
 Total length: 35.50 ft
 Total weight: 620.00 lb
 O.D.: 4.00 in



MAIN PASS

Database File murfin_mcclurg_2_12.db
 Dataset Pathname stack/pass4.1
 Presentation Format dil2in
 Dataset Creation Mon Dec 17 00:40:53 2018
 Charted by Depth in Feet scaled 1:600

0	GAMMA RAY (GAPI)	150	2000	CILD (mmho/m)	0
			0	RLL3 (Ohm-m)	50
			0	DEEP RESISTIVITY (Ohm-m)	50
			50	RLL3 (Ohm-m)	500
			50	RILD (Ohm-m)	500

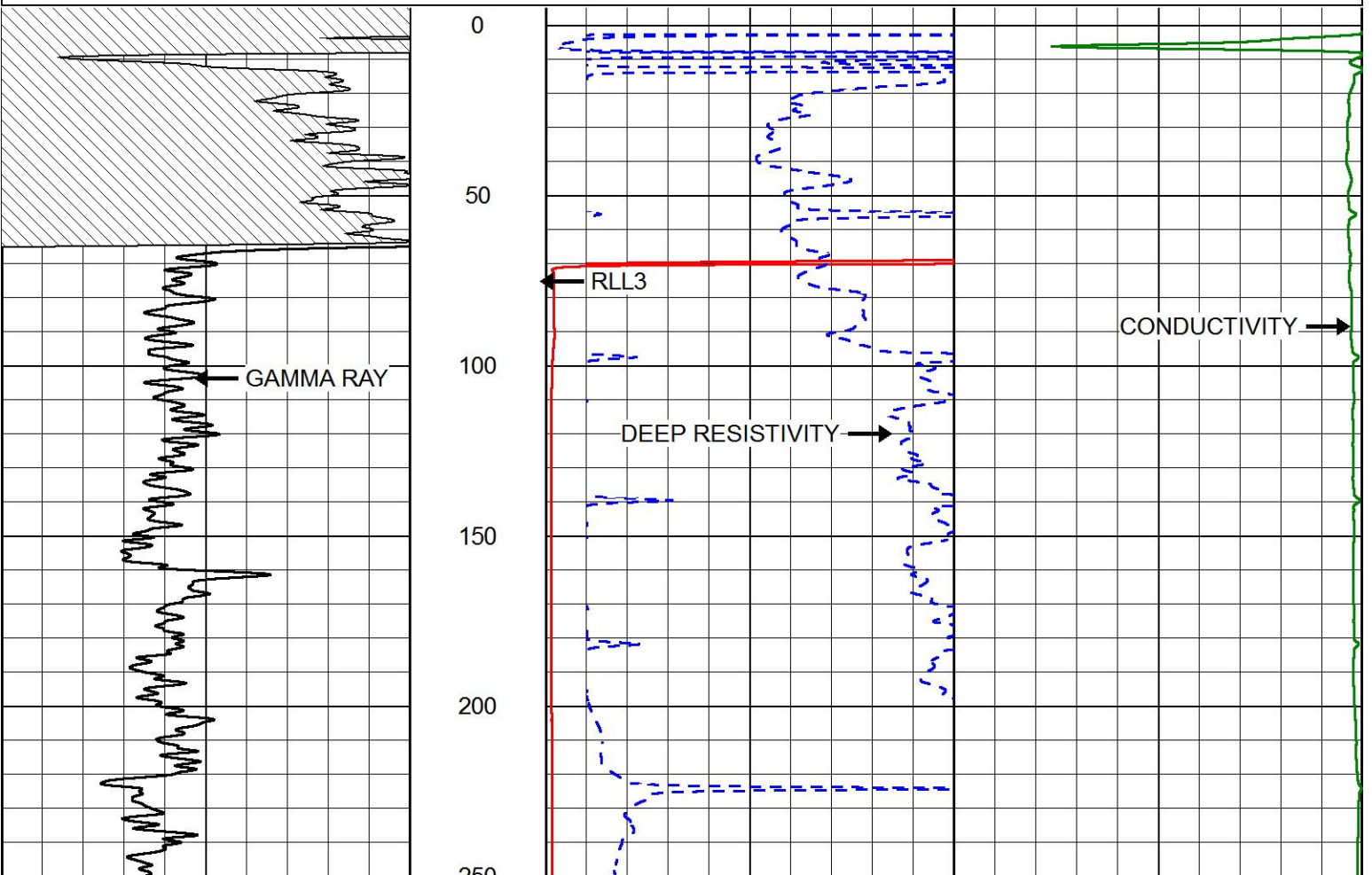

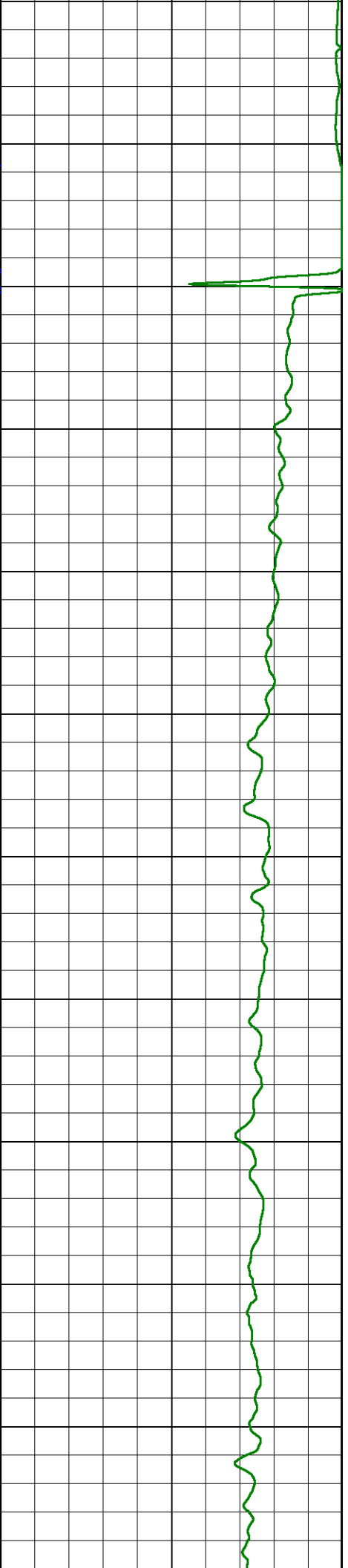
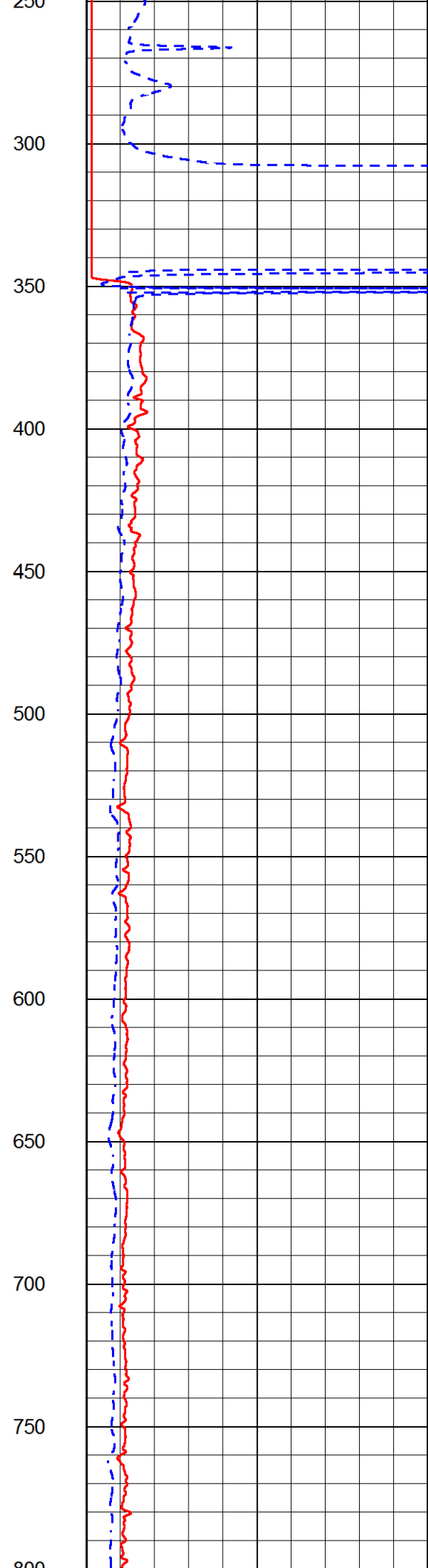
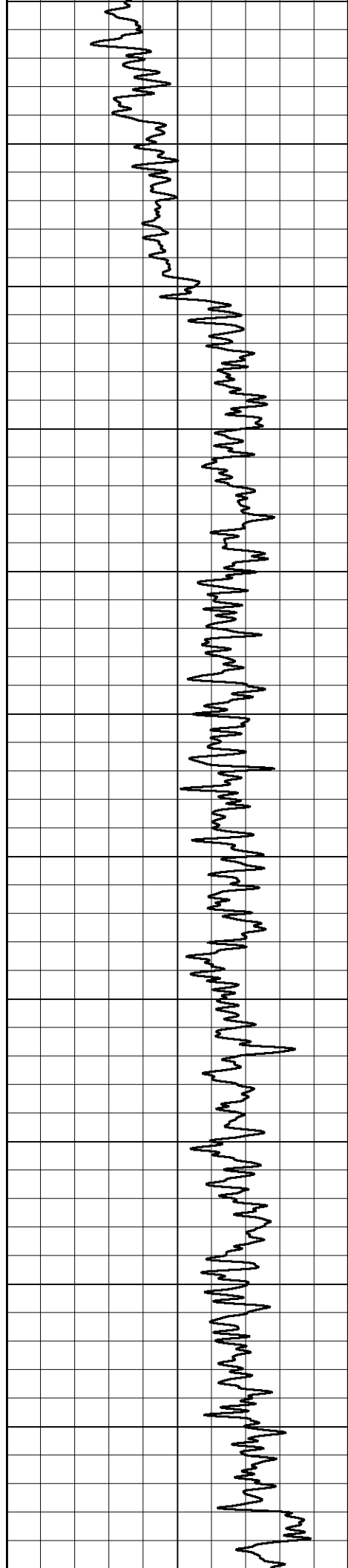

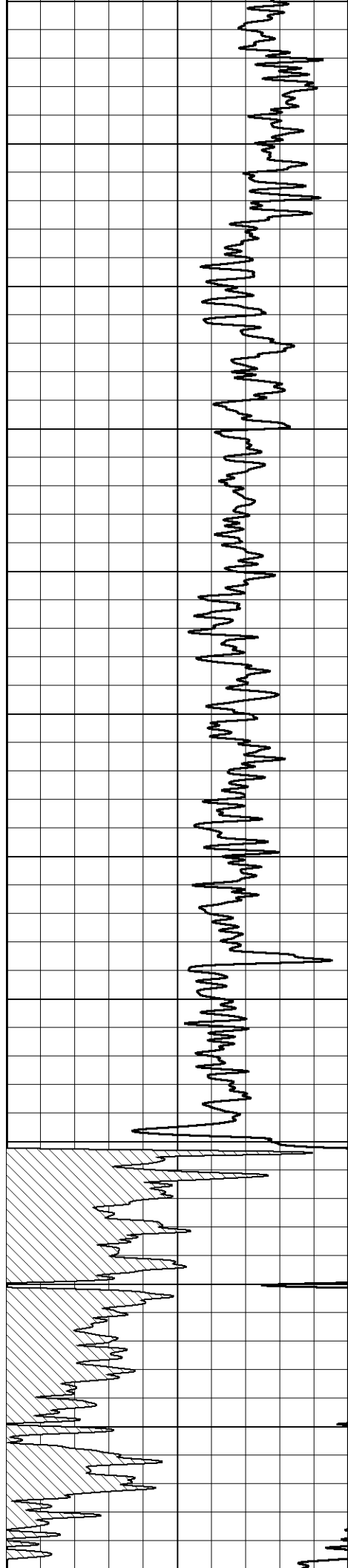

800
850
900
950
1000
1050
1100
1150
1200
1250
1300
1350

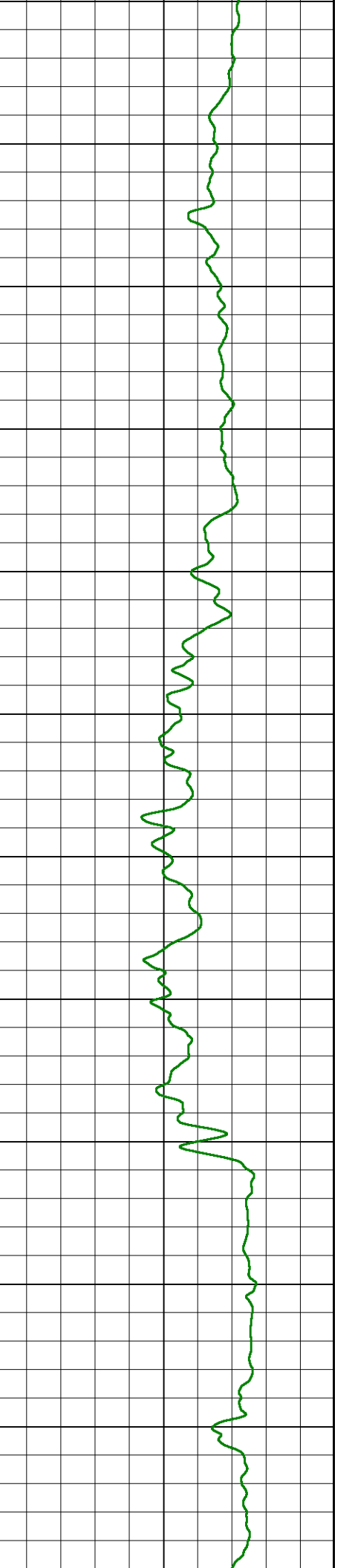
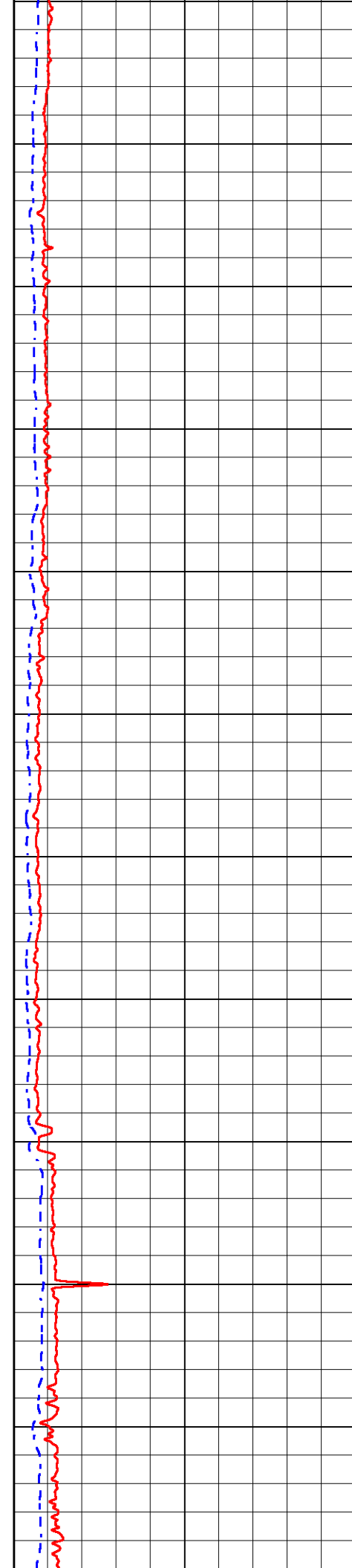

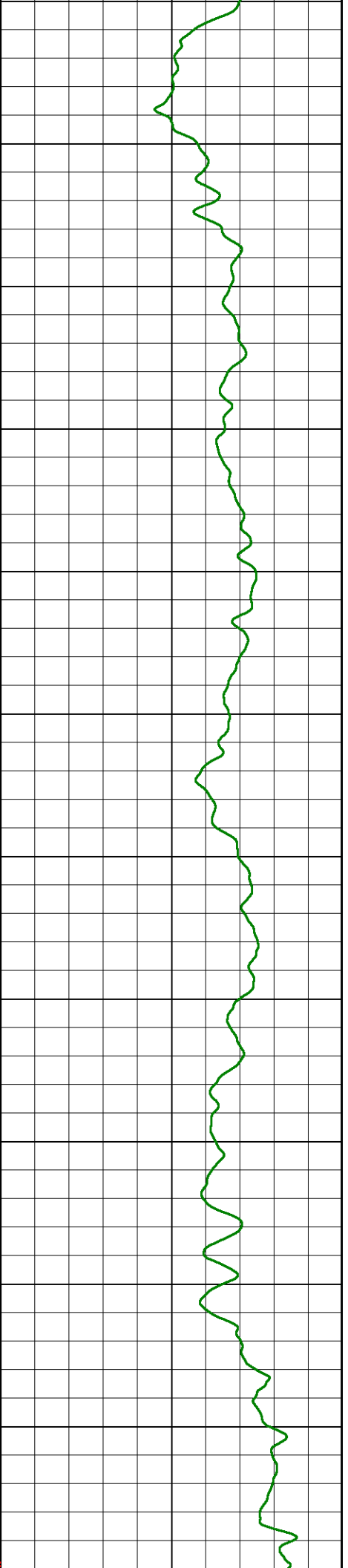
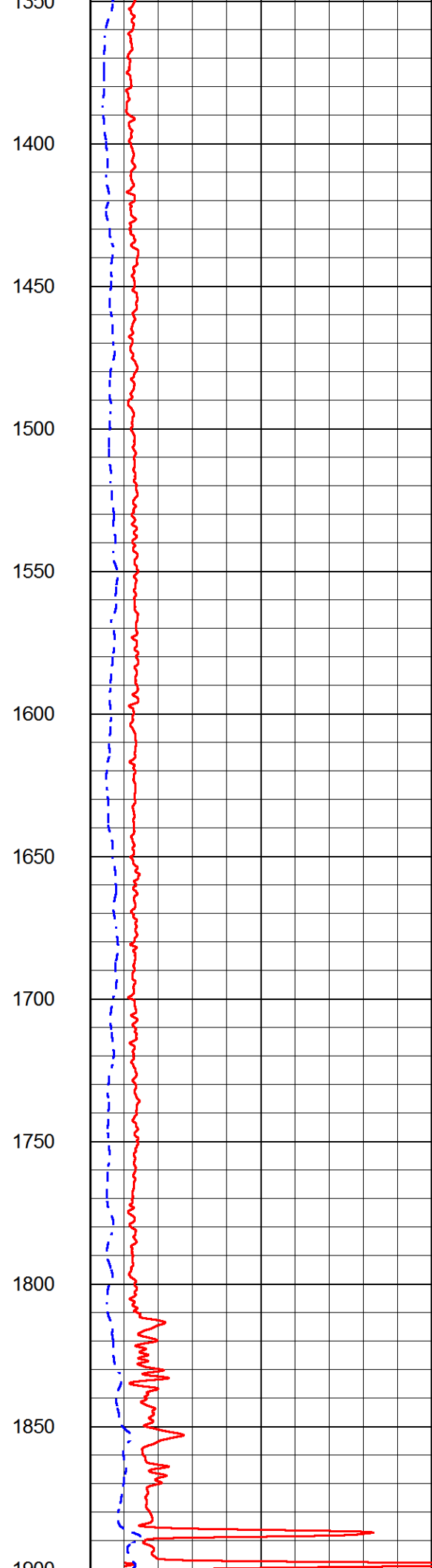
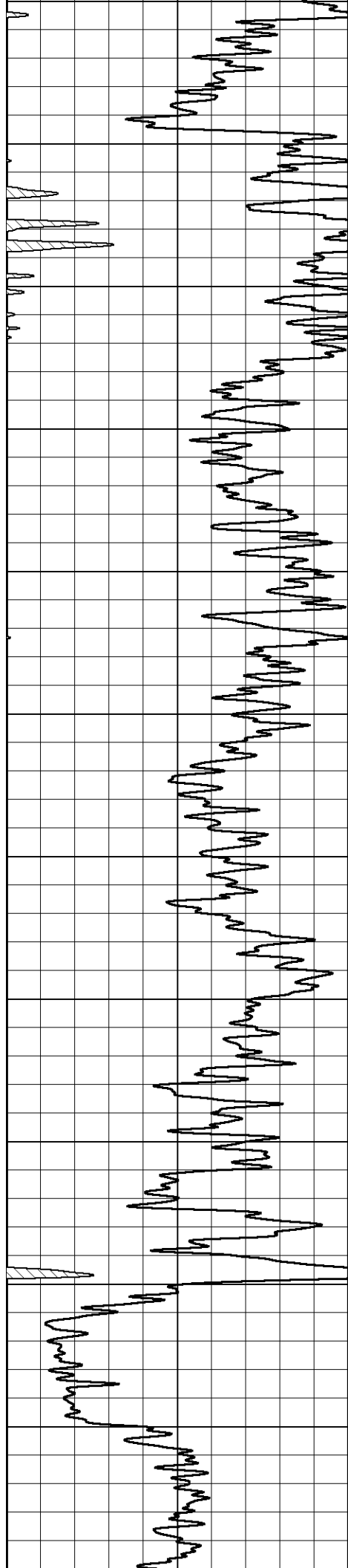

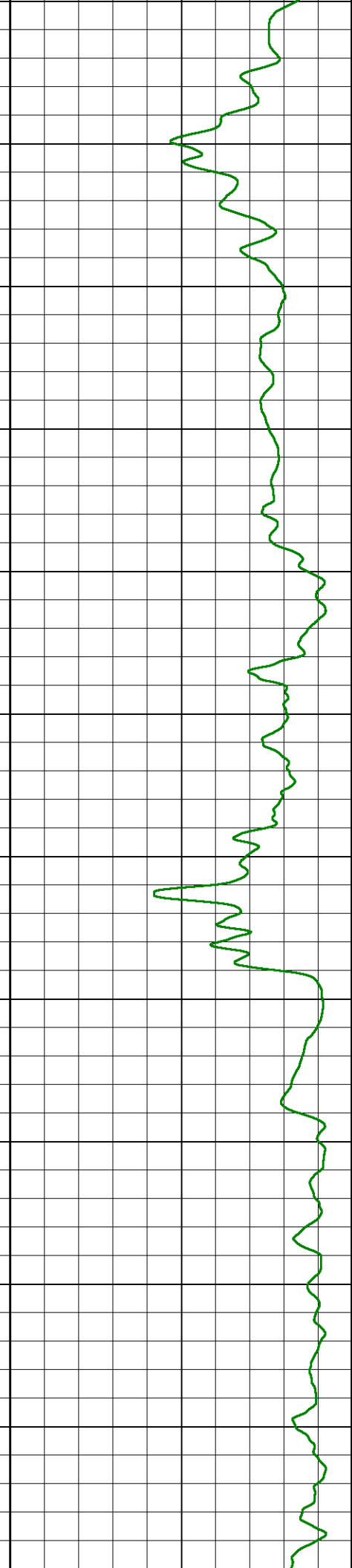
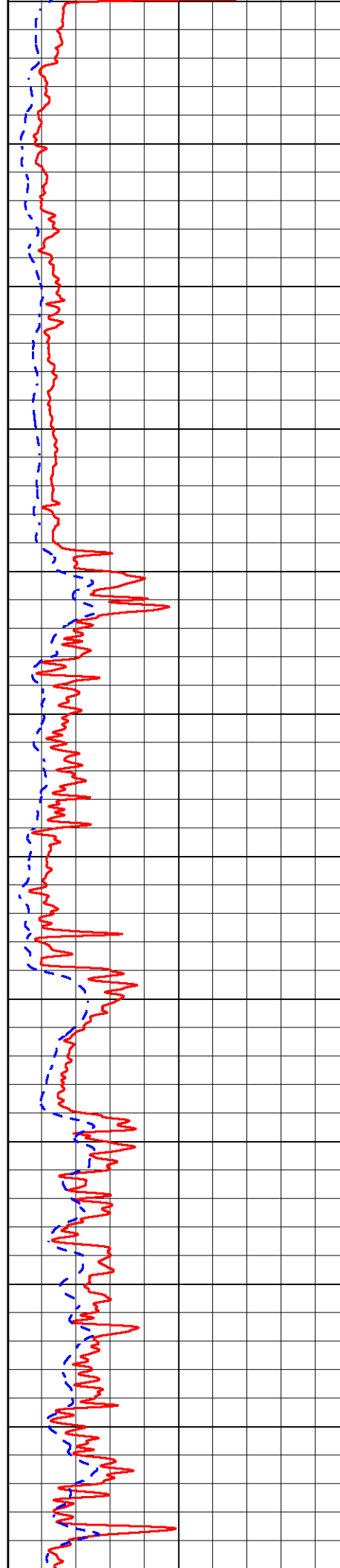
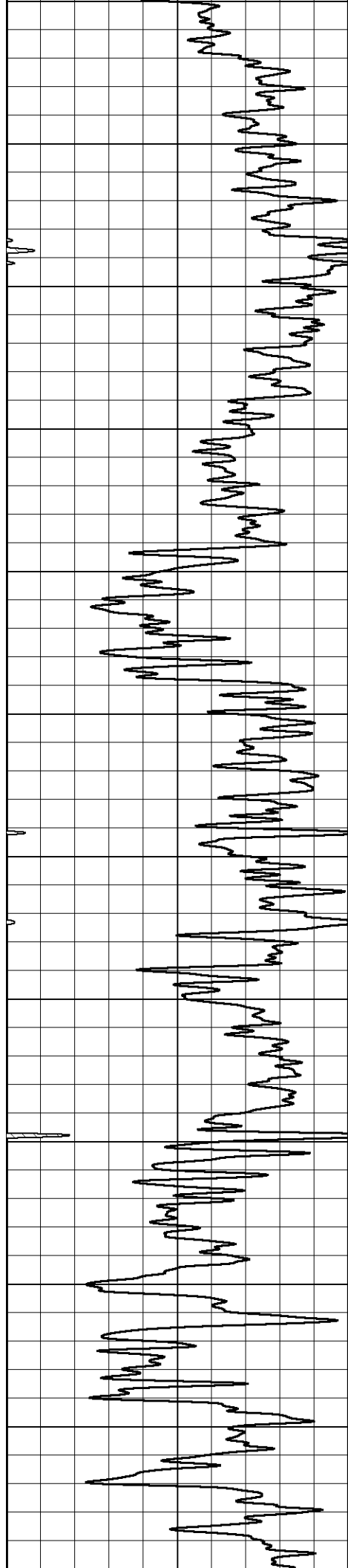

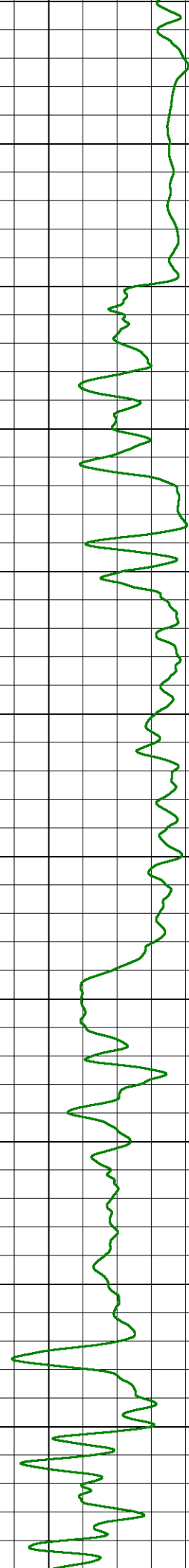
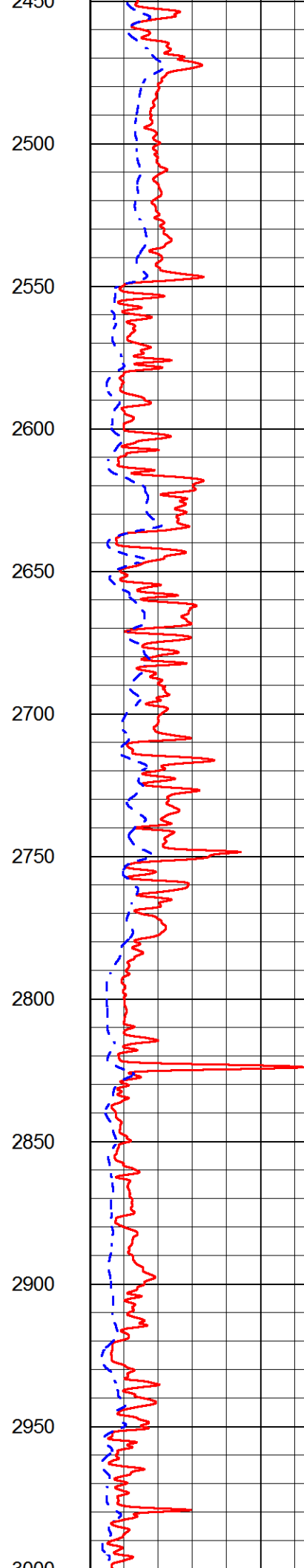
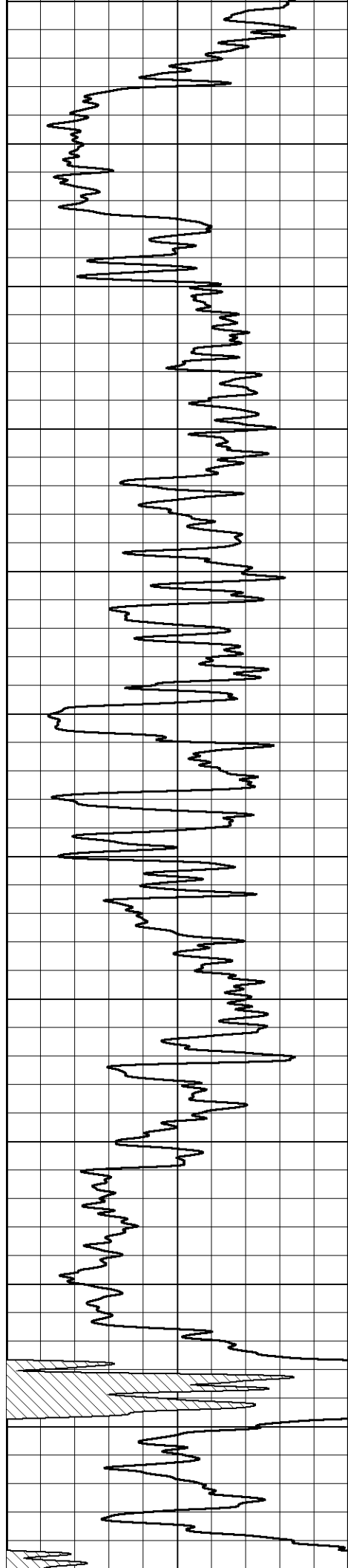

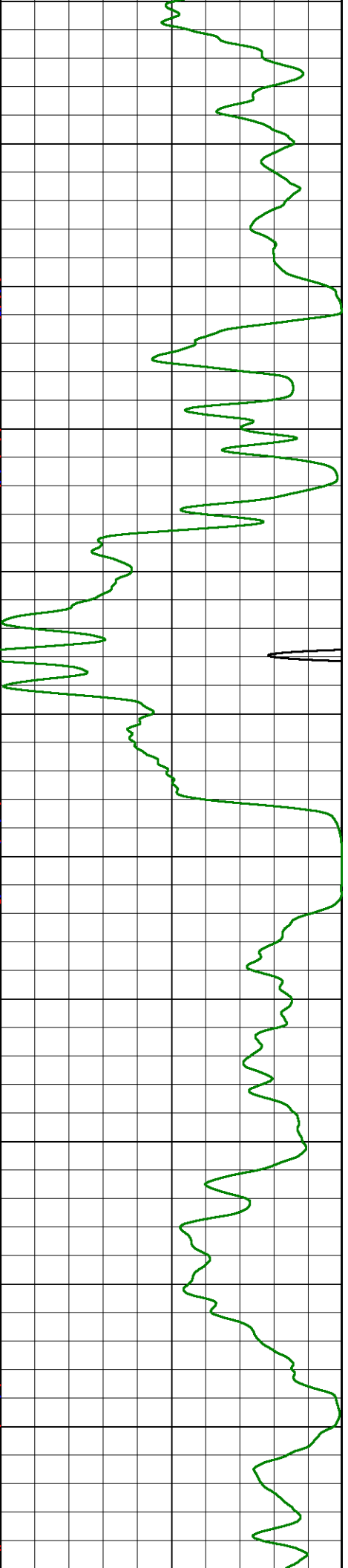
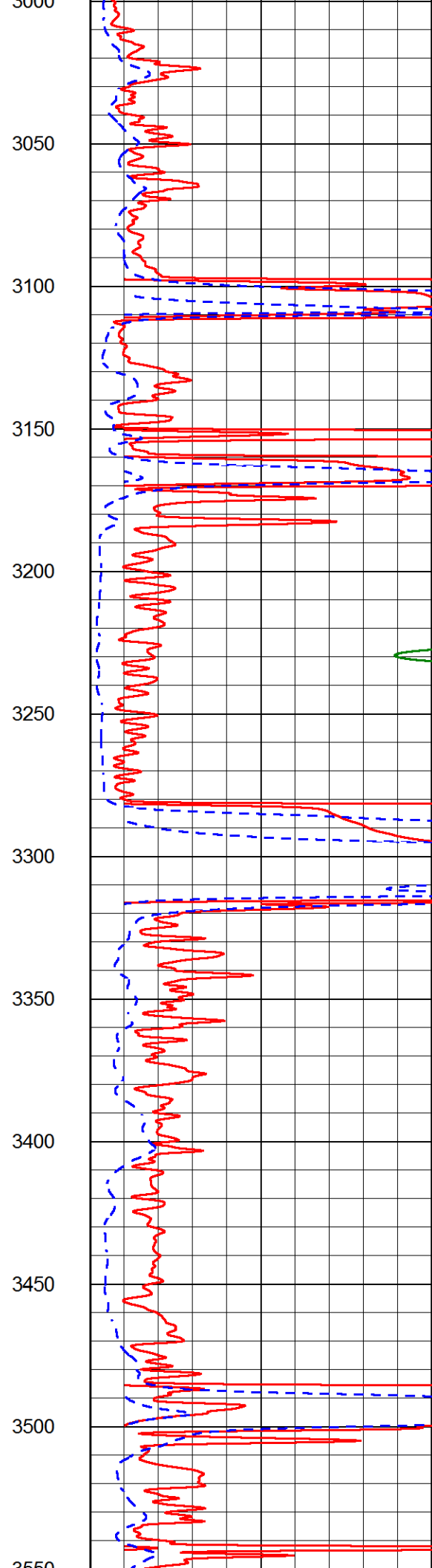
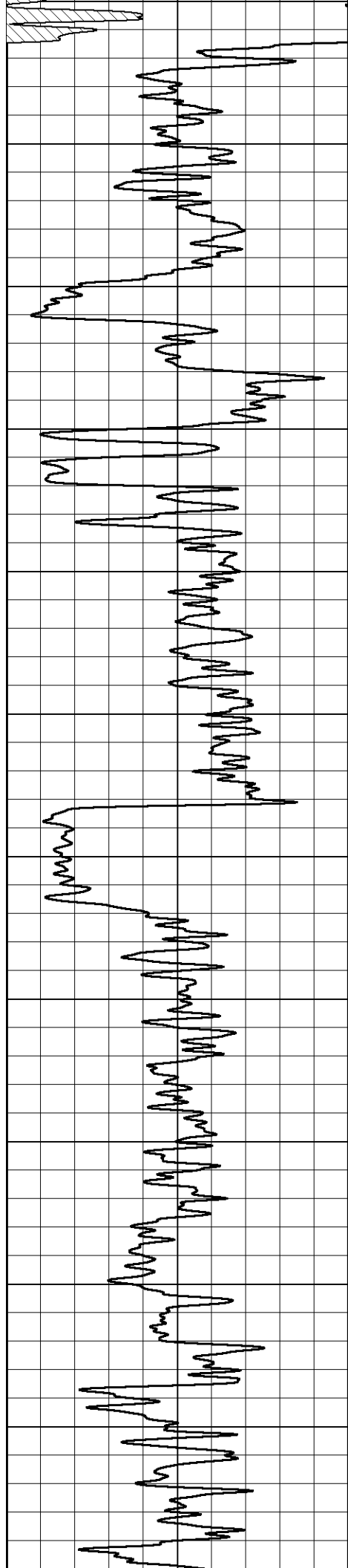

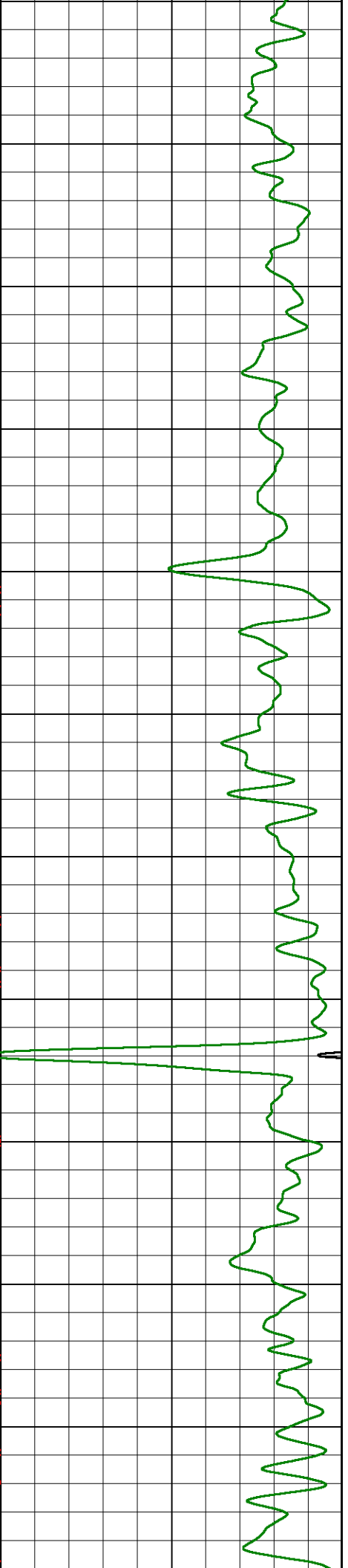
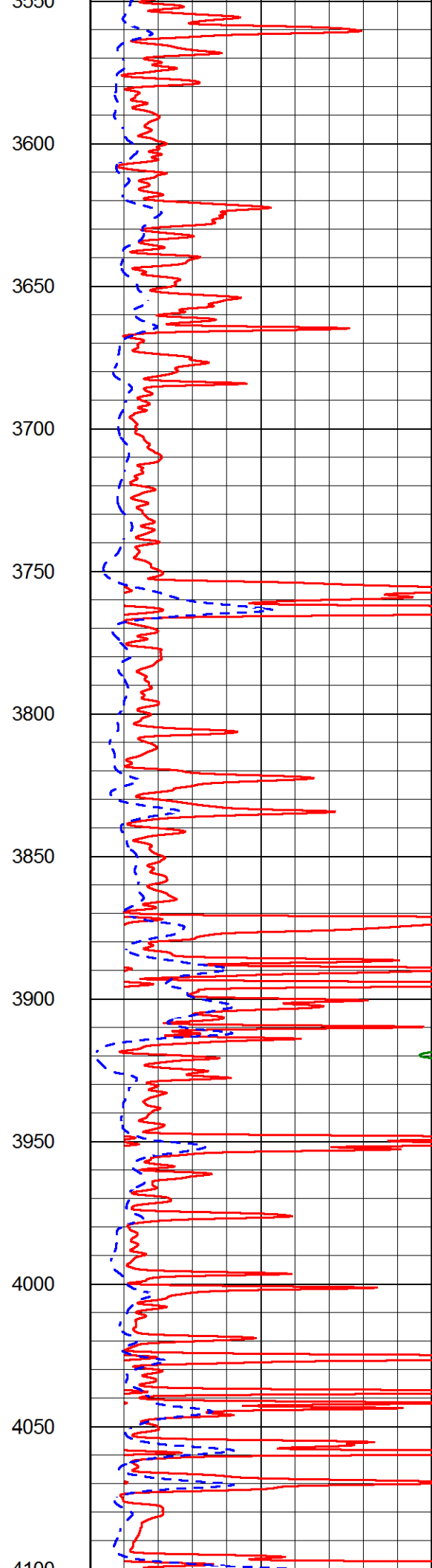
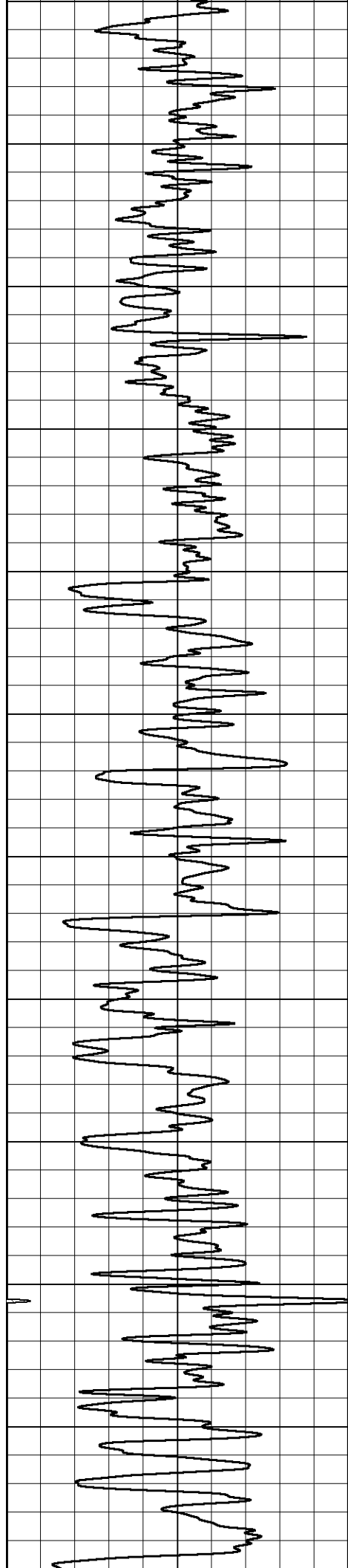

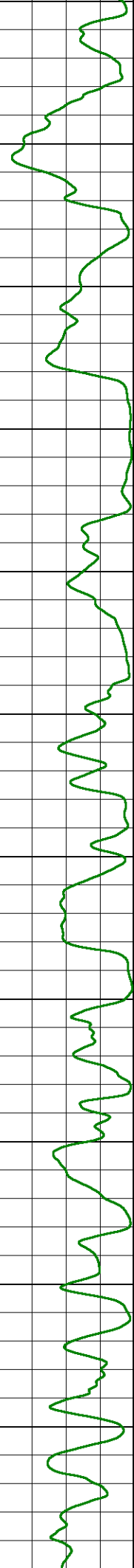
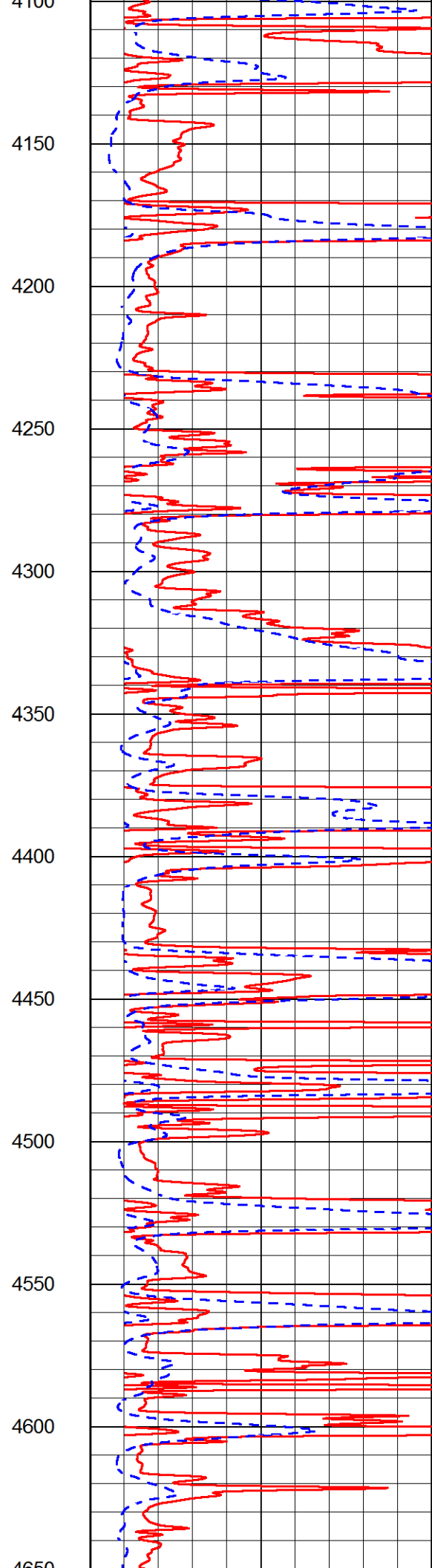
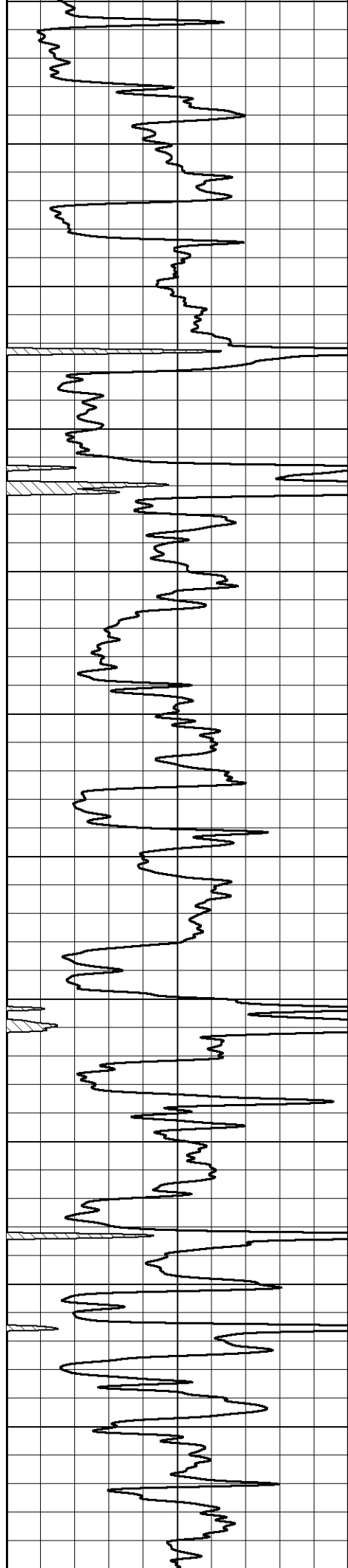

4100

4150

4200

4250

4300

4350

4400

4450

4500

4550

4600

4650

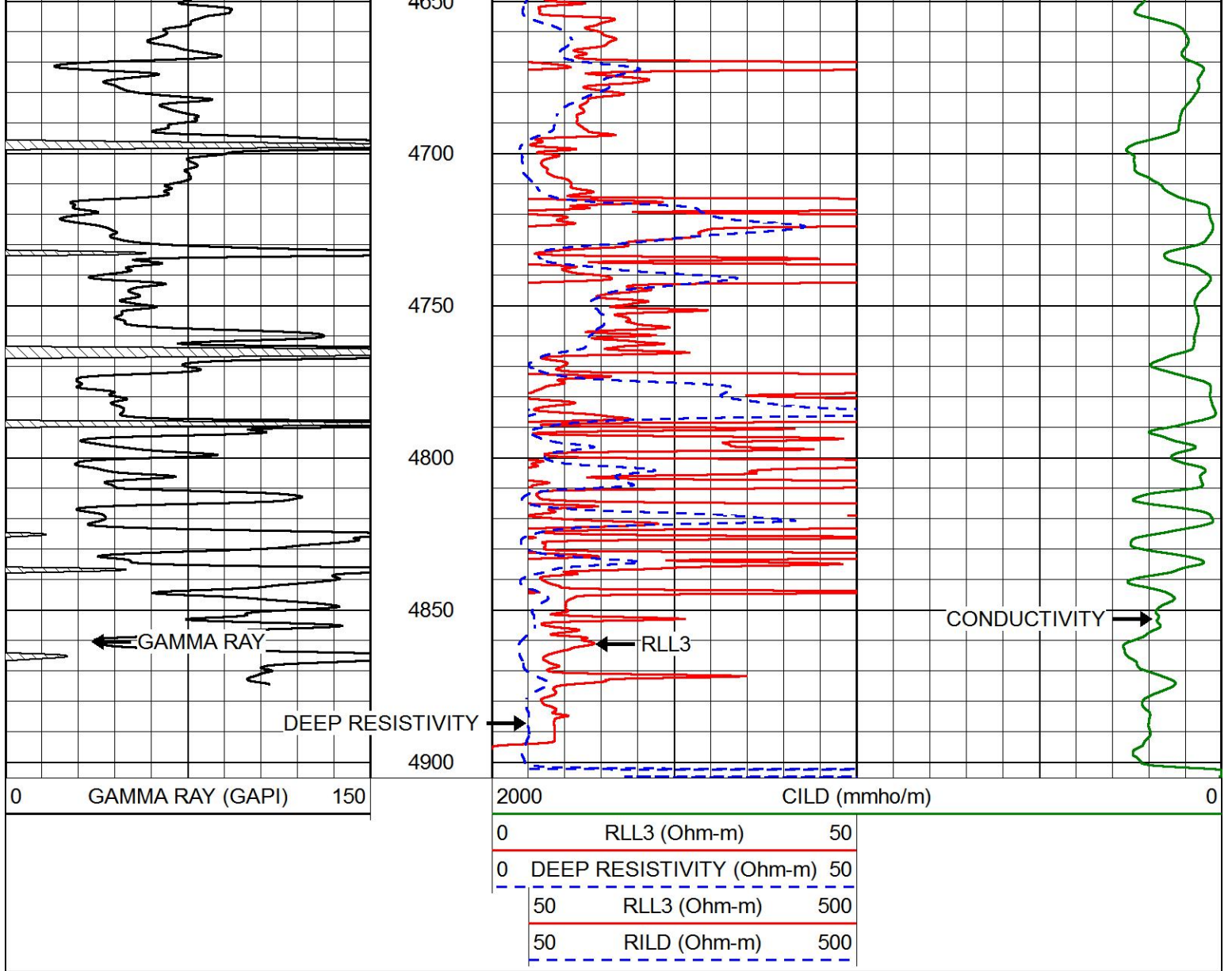

MAIN PASS

Database File murfin_mcclurg_2_12.db
 Dataset Pathname stack/pass4.1
 Presentation Format dil
 Dataset Creation Mon Dec 17 00:40:53 2018
 Charted by Depth in Feet scaled 1:240

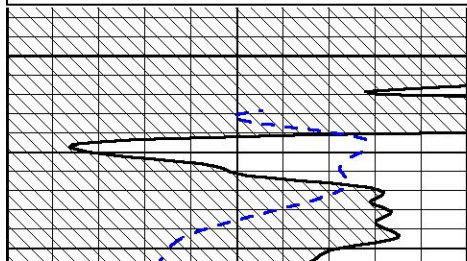
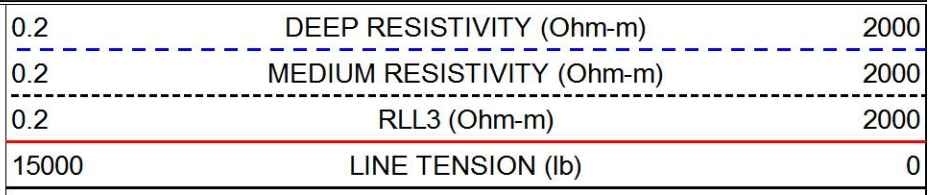
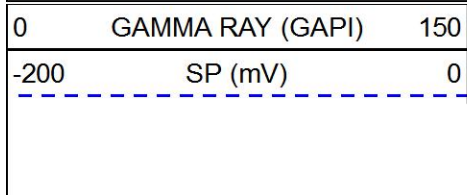

0

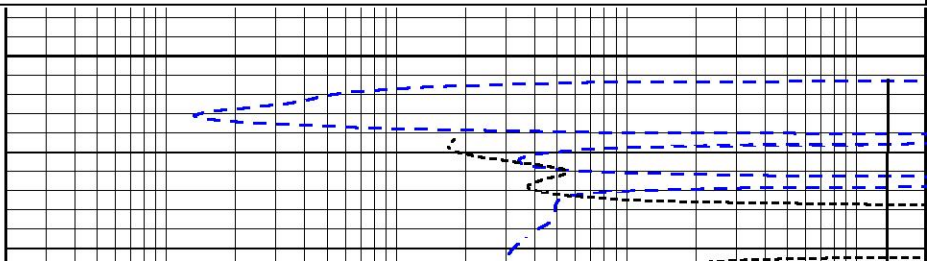

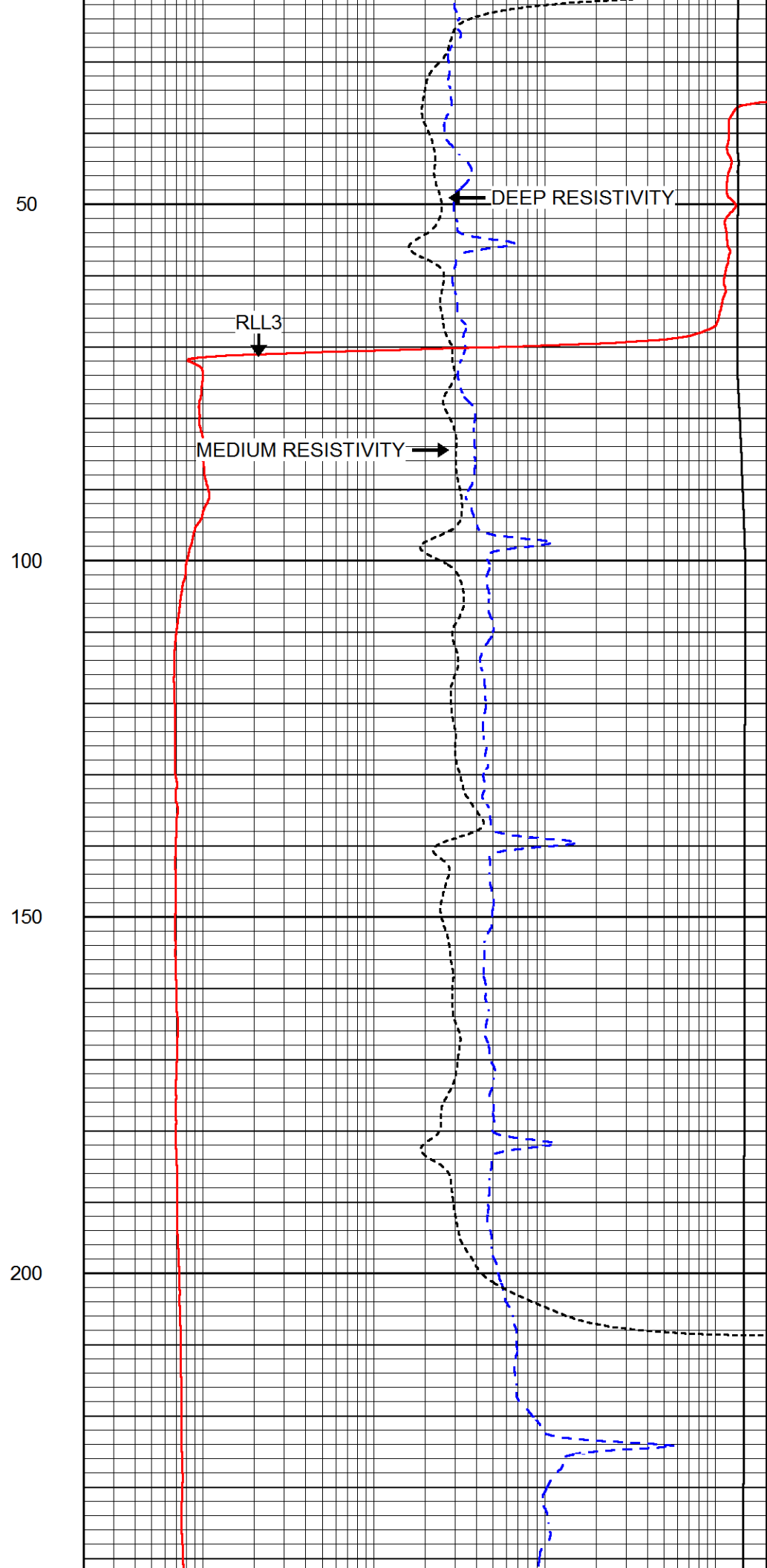
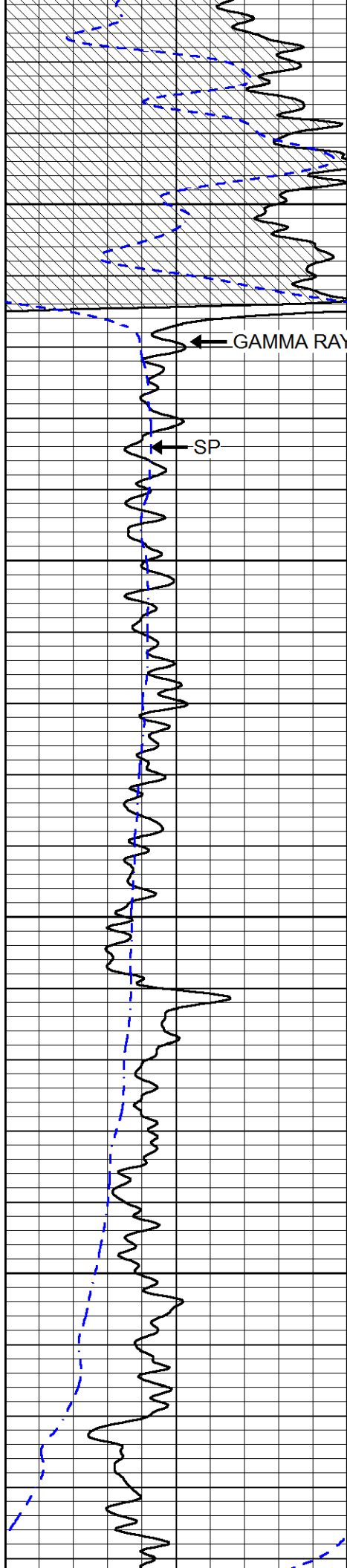

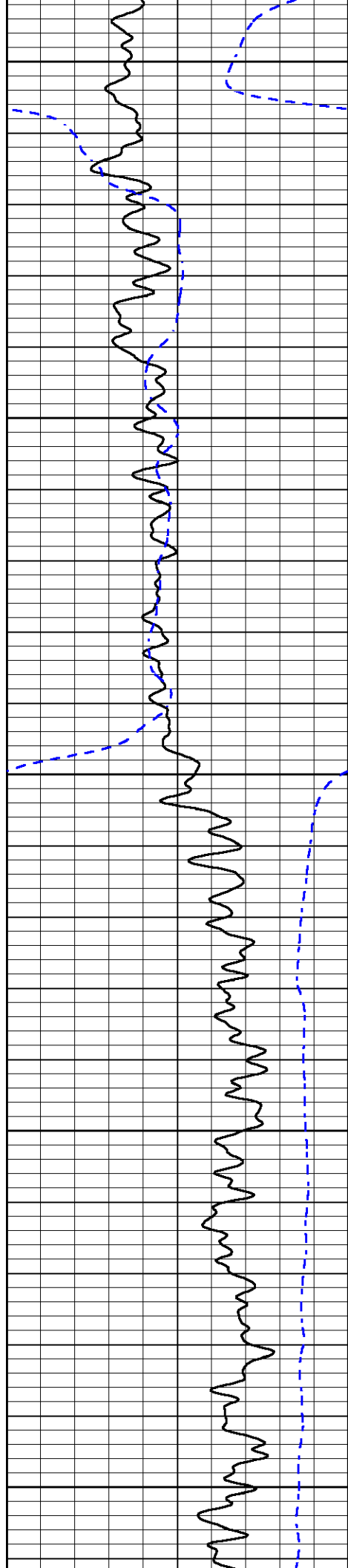

250

300

350

400

450

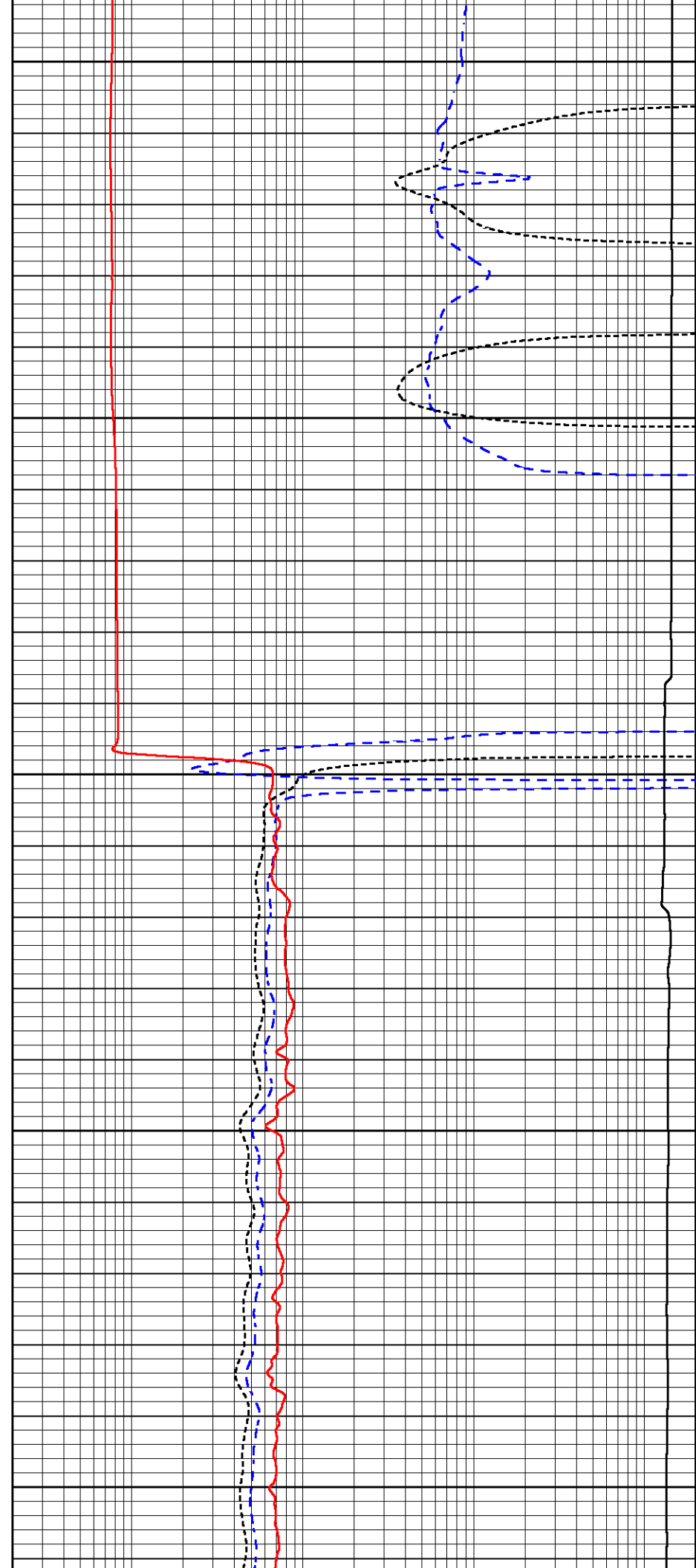

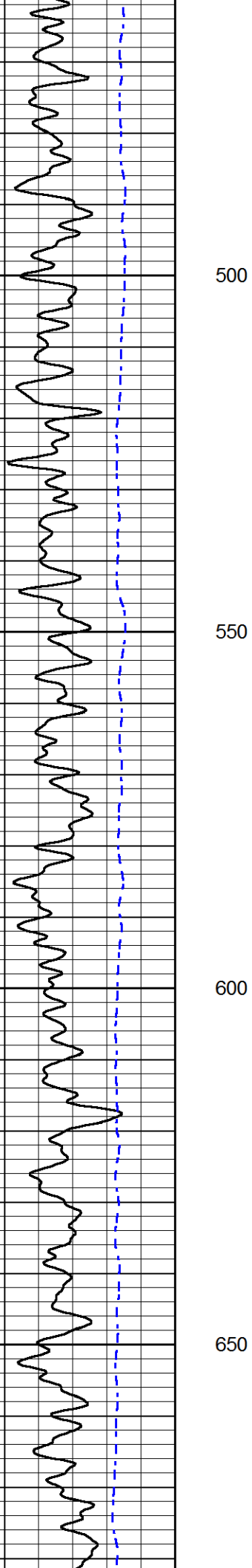

500

550

600

650

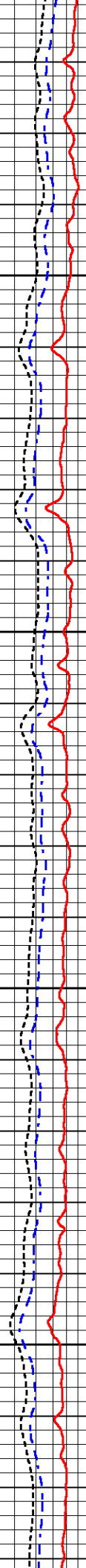

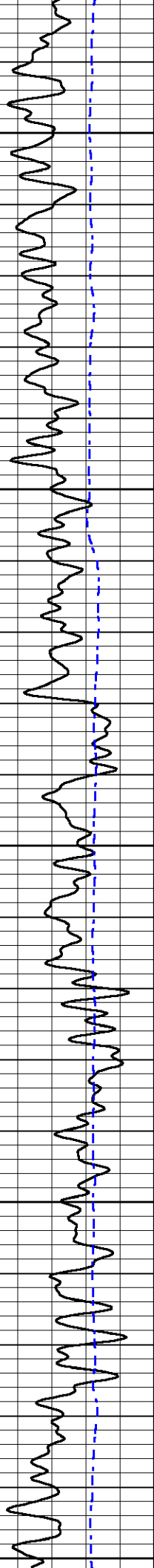

700
750
800
850
900

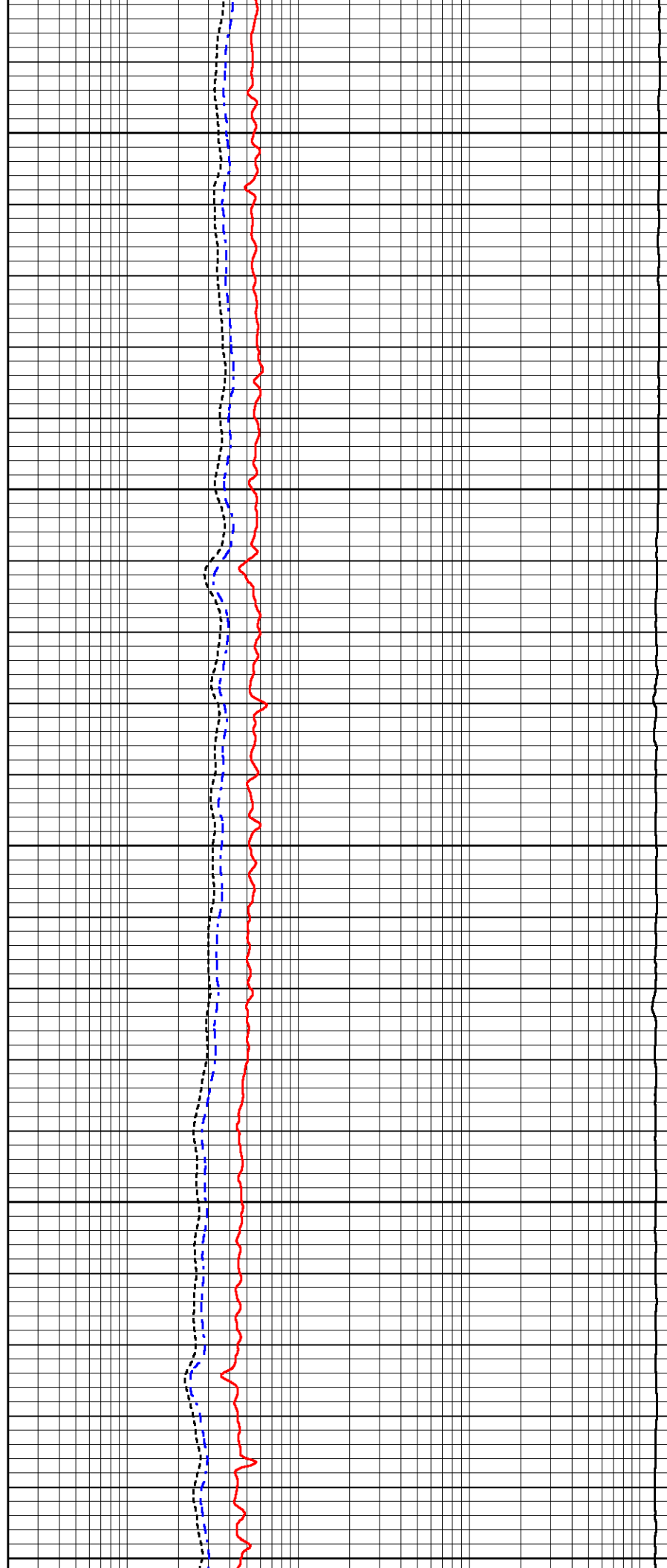

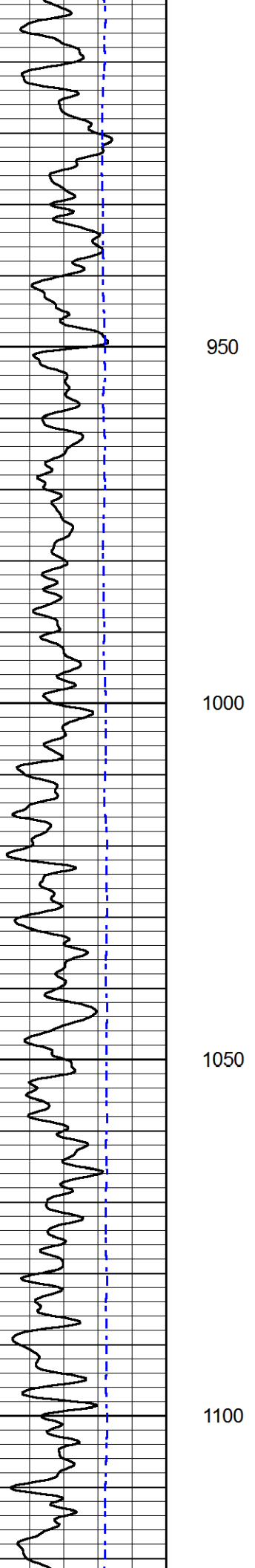

950

1000

1050

1100

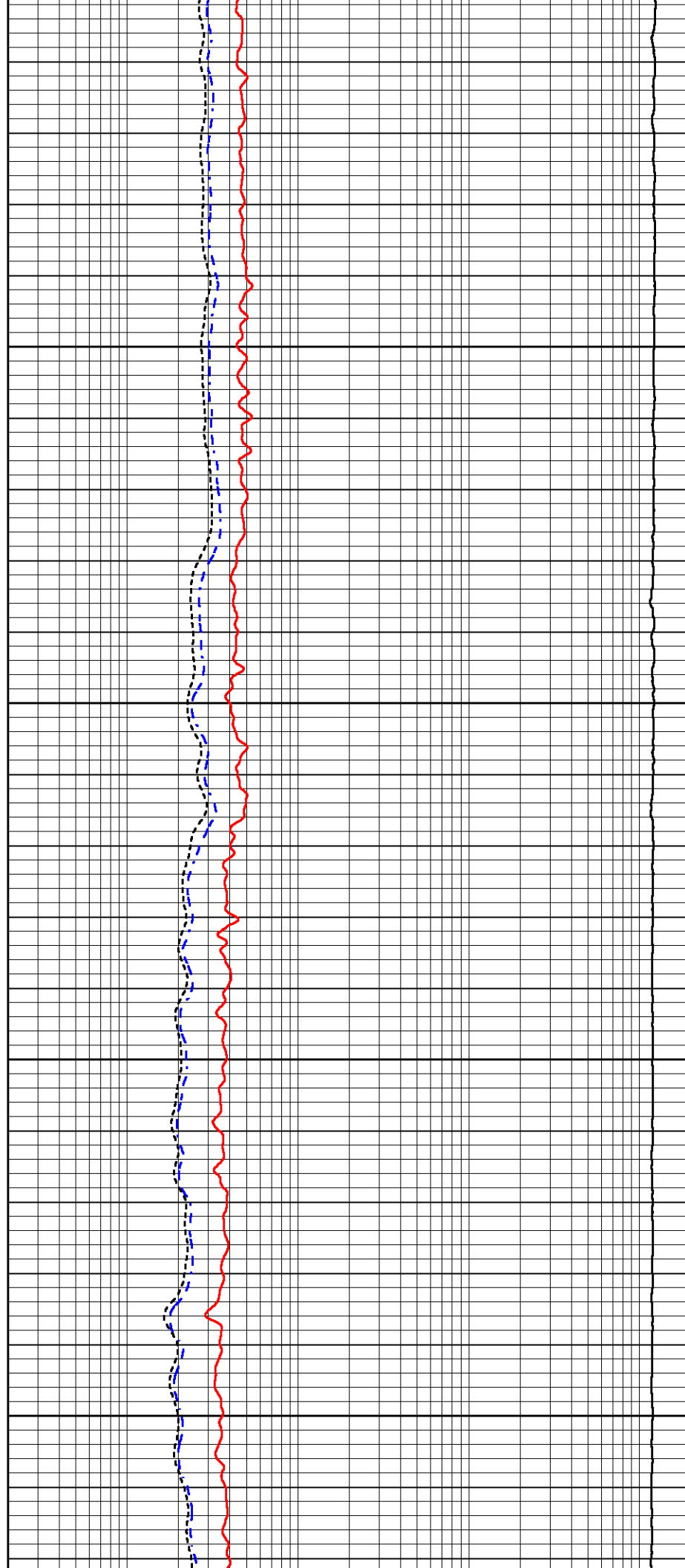

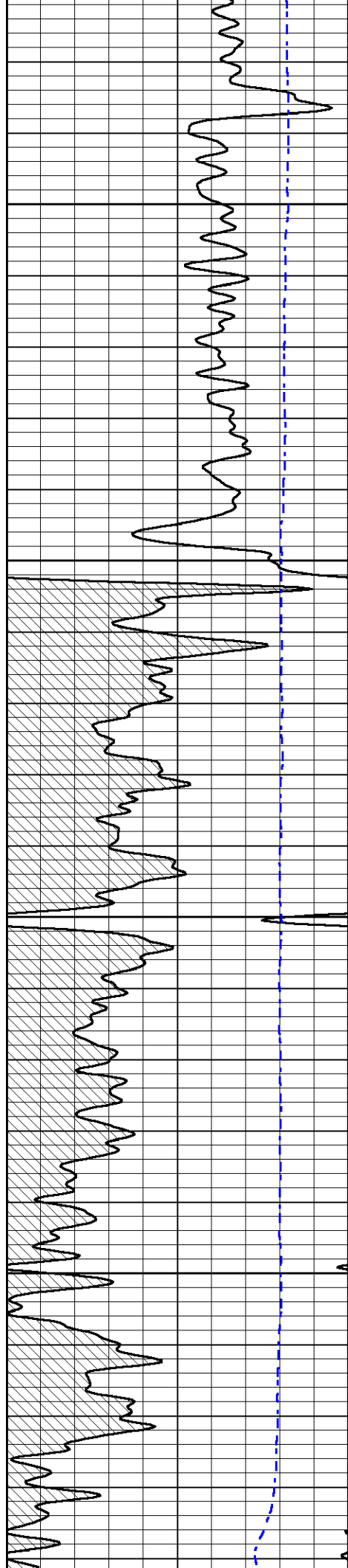

1150

1200

1250

1300

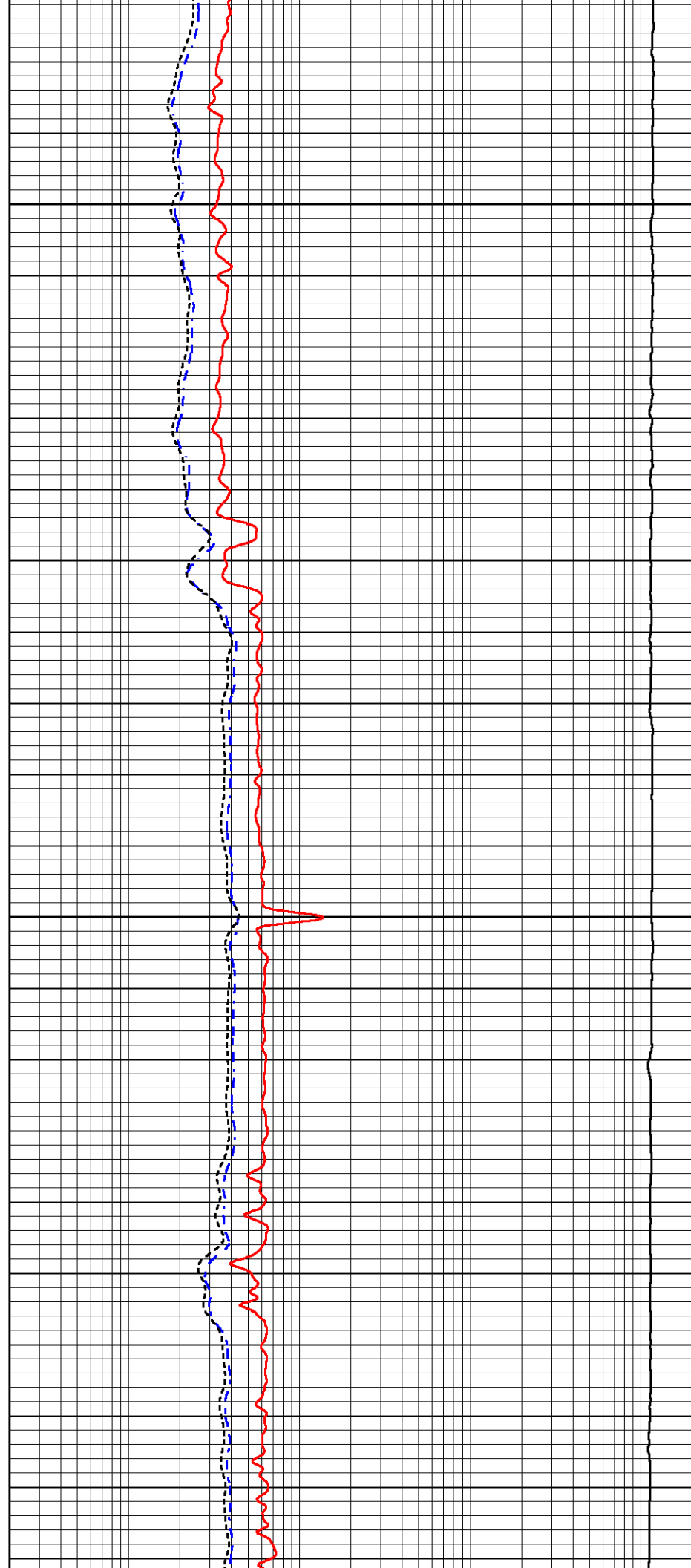

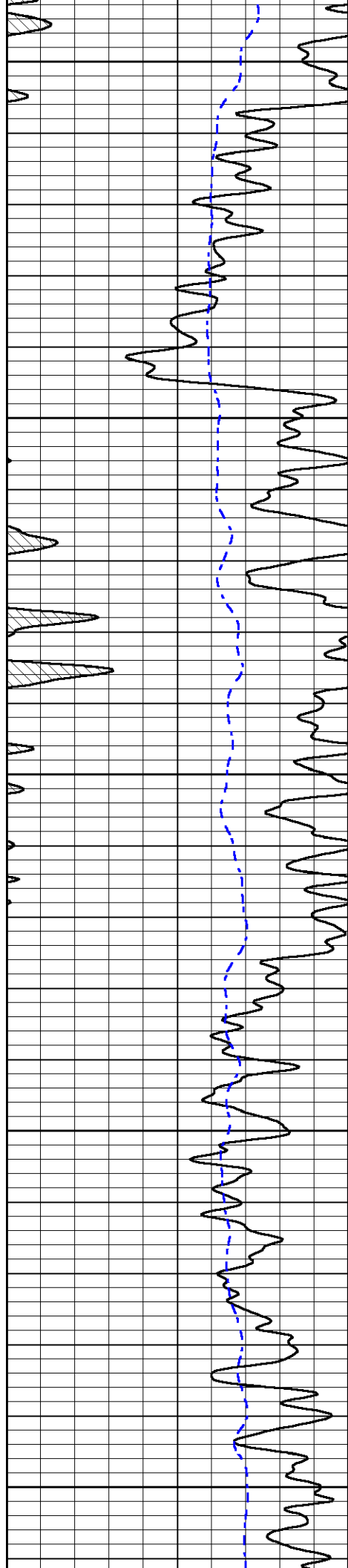

1350

1400

1450

1500

1550

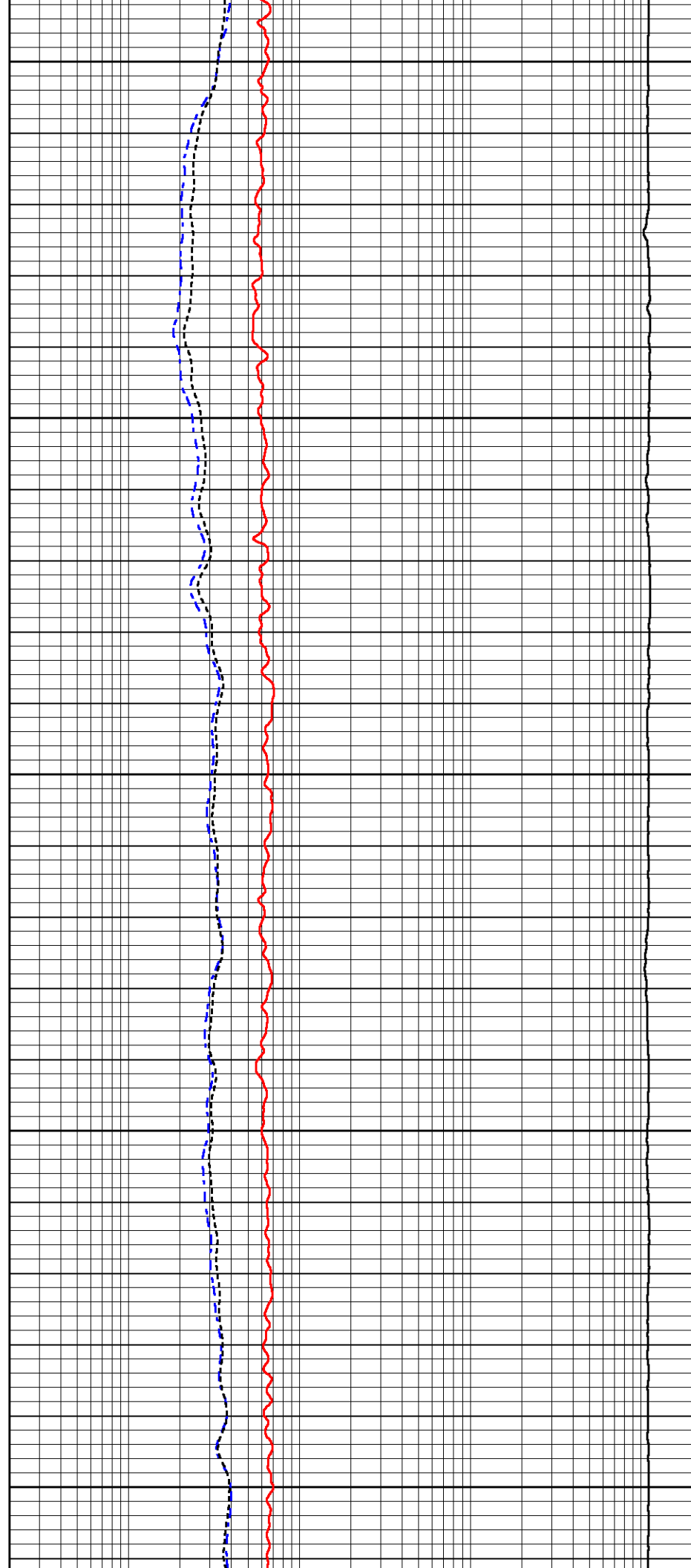

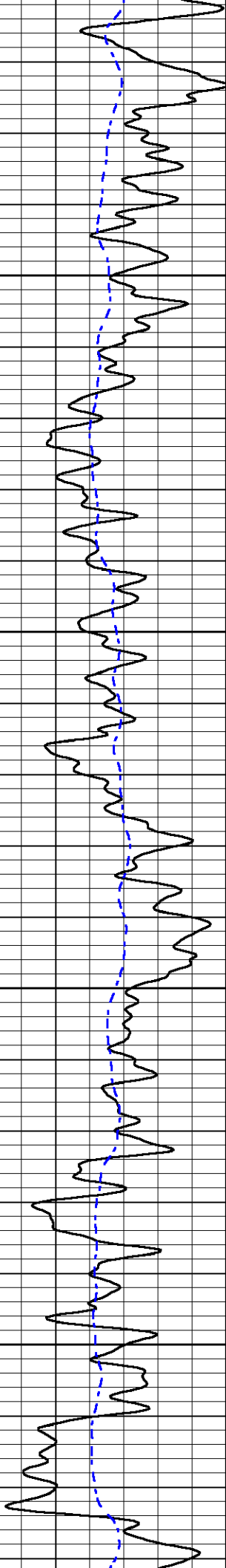

1600

1650

1700

1750

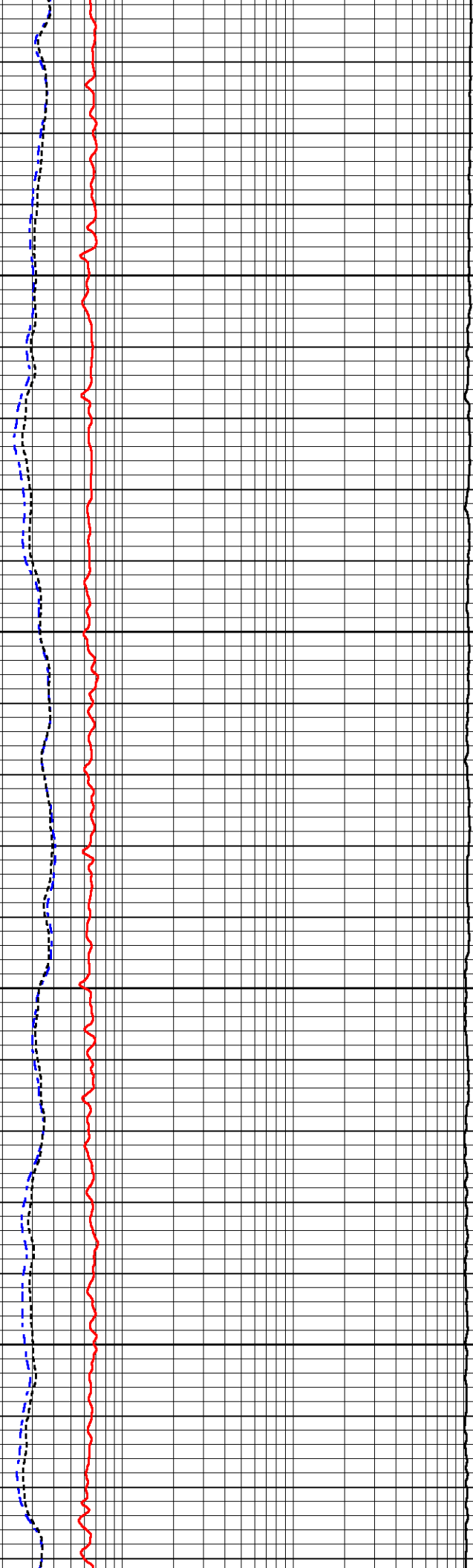

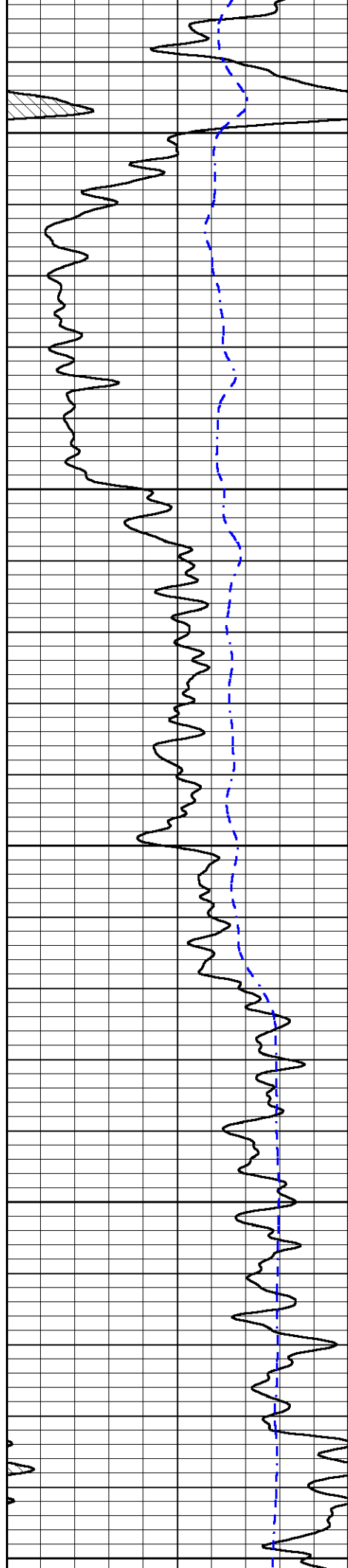

1800

1850

1900

1950

2000

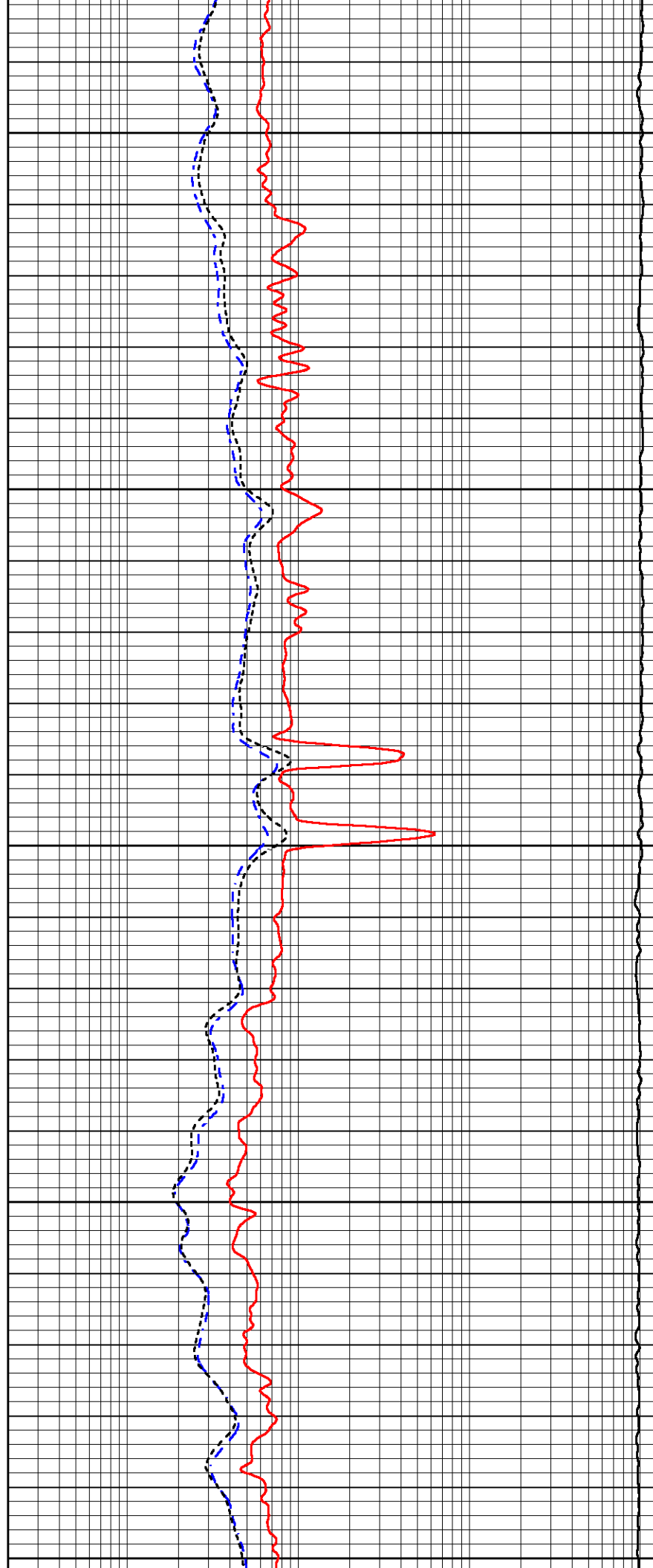

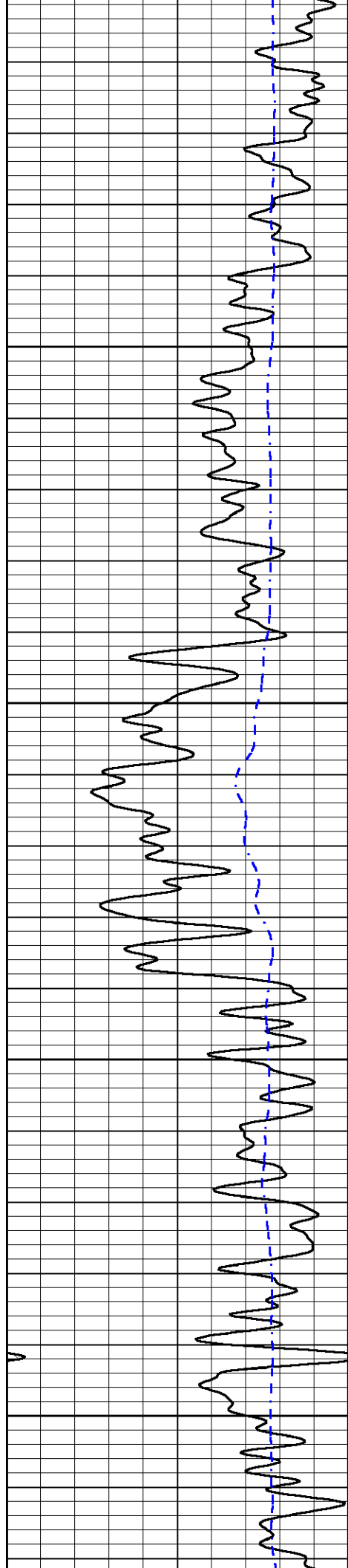

2050

2100

2150

2200

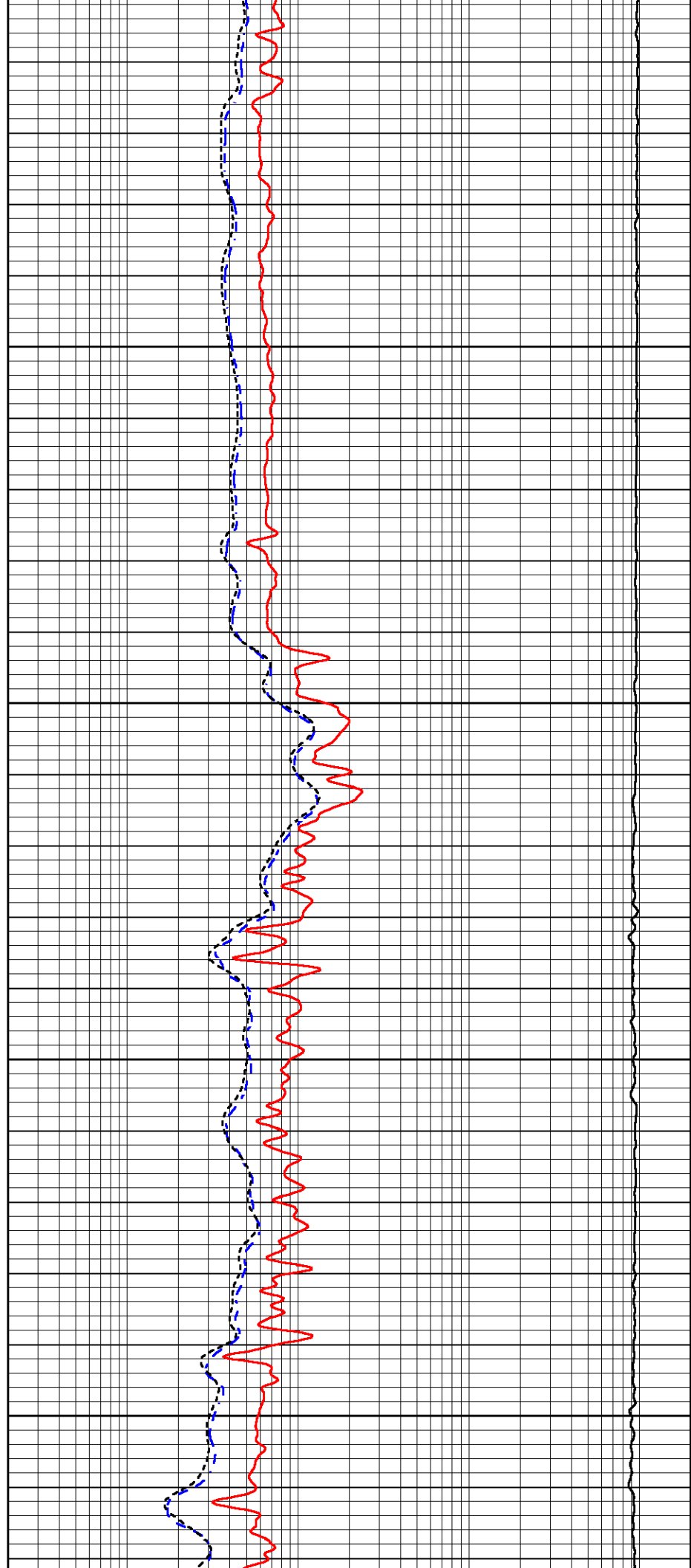

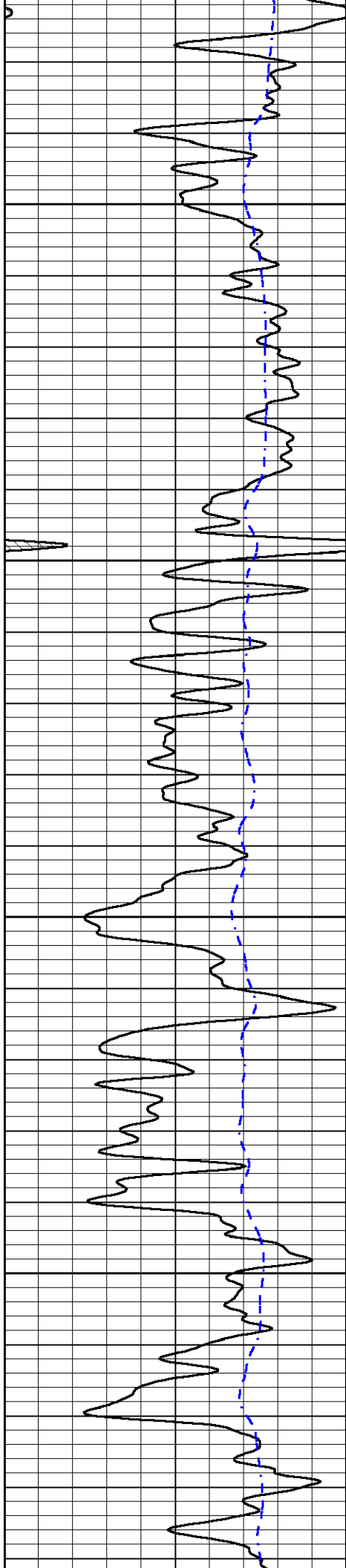

2250

2300

2350

2400

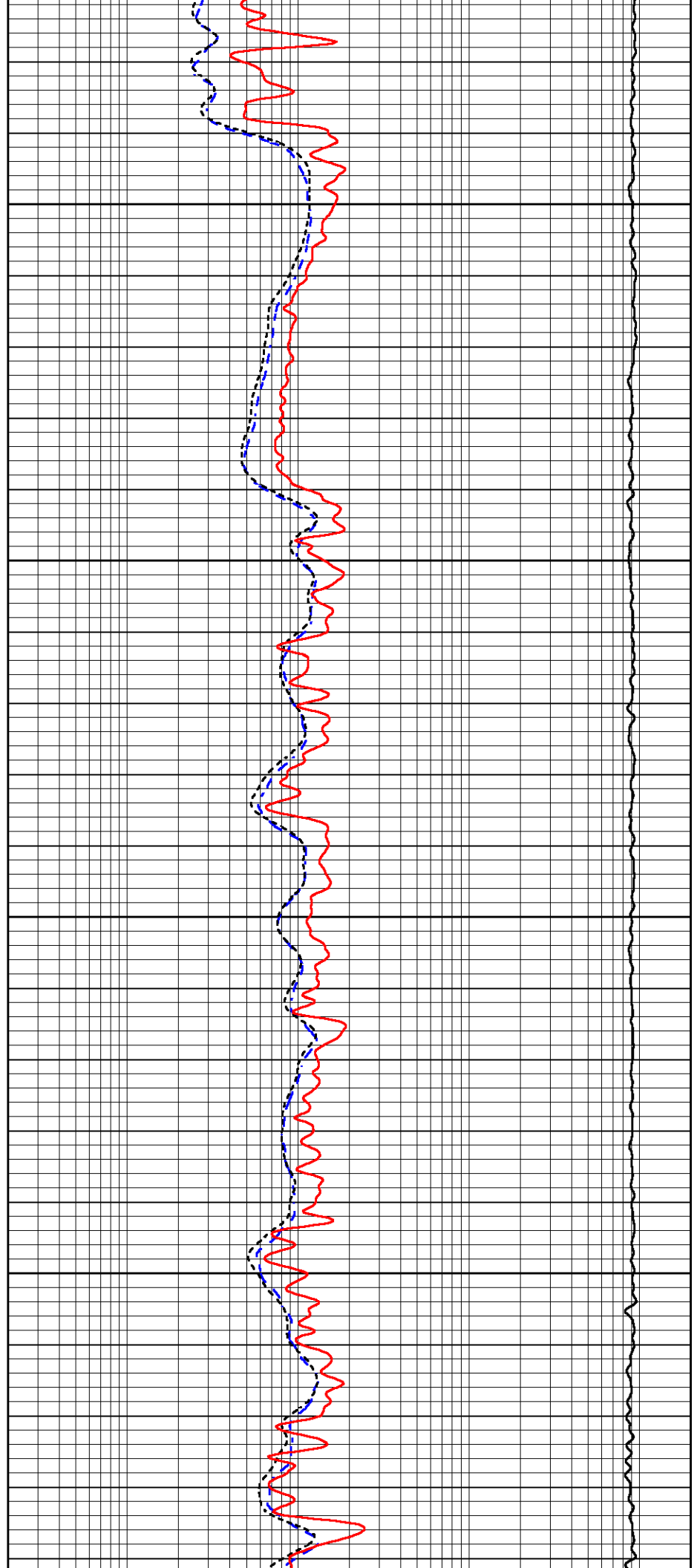

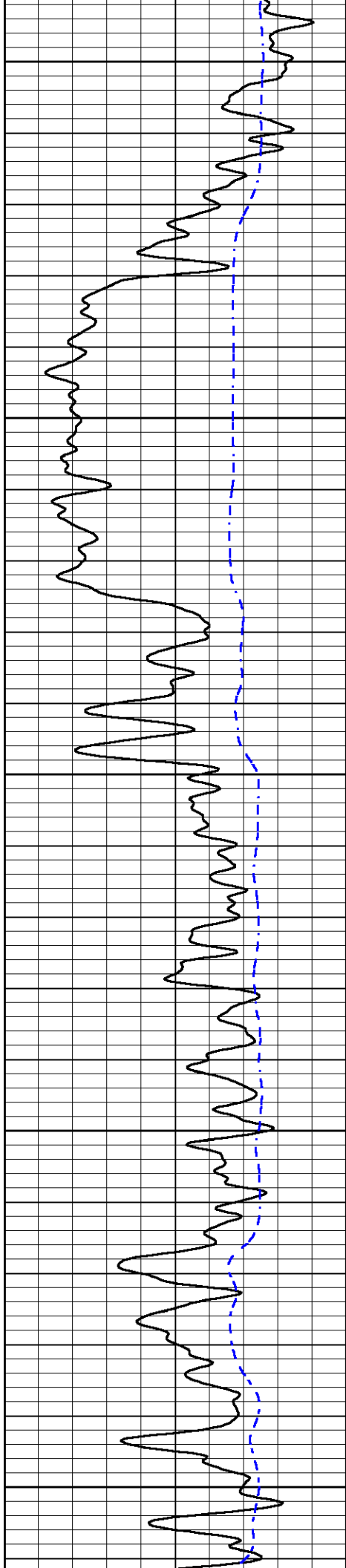

2450

2500

2550

2600

2650

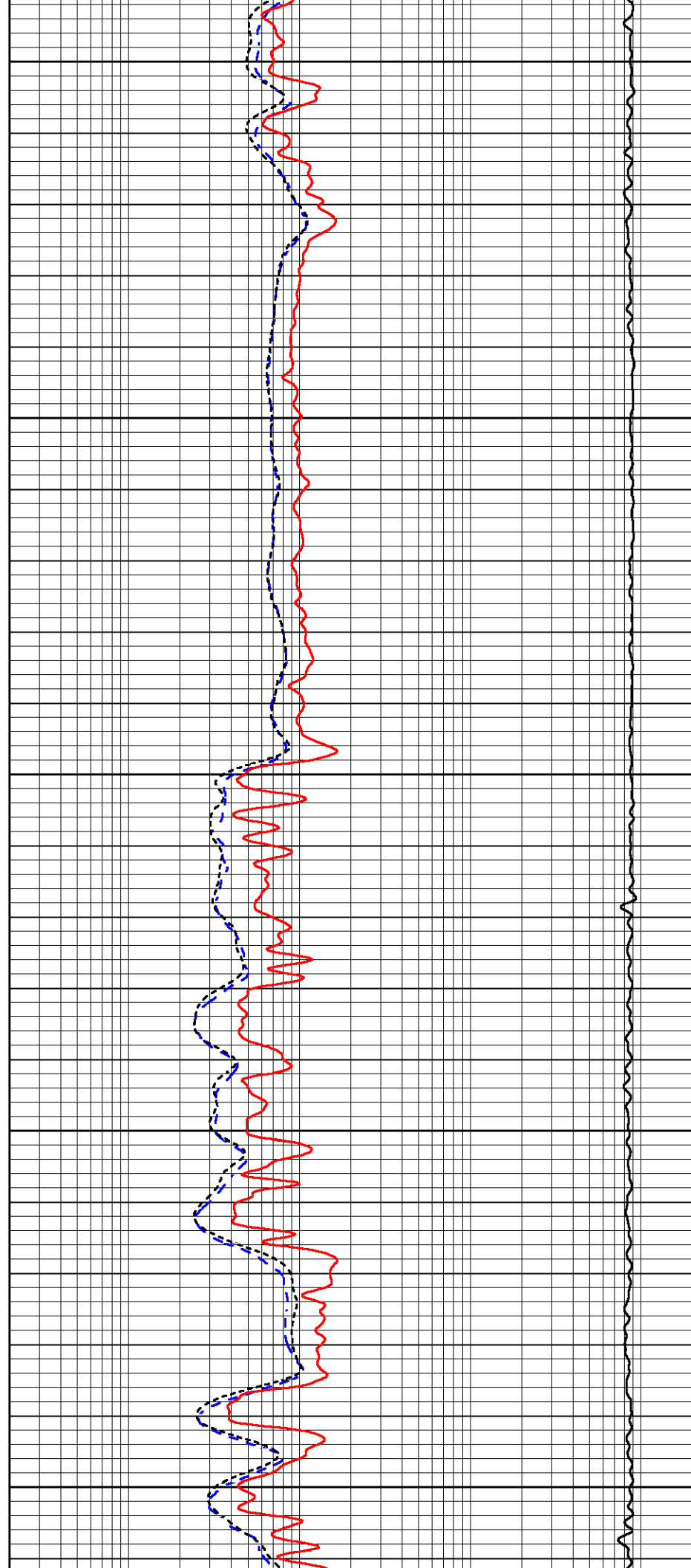

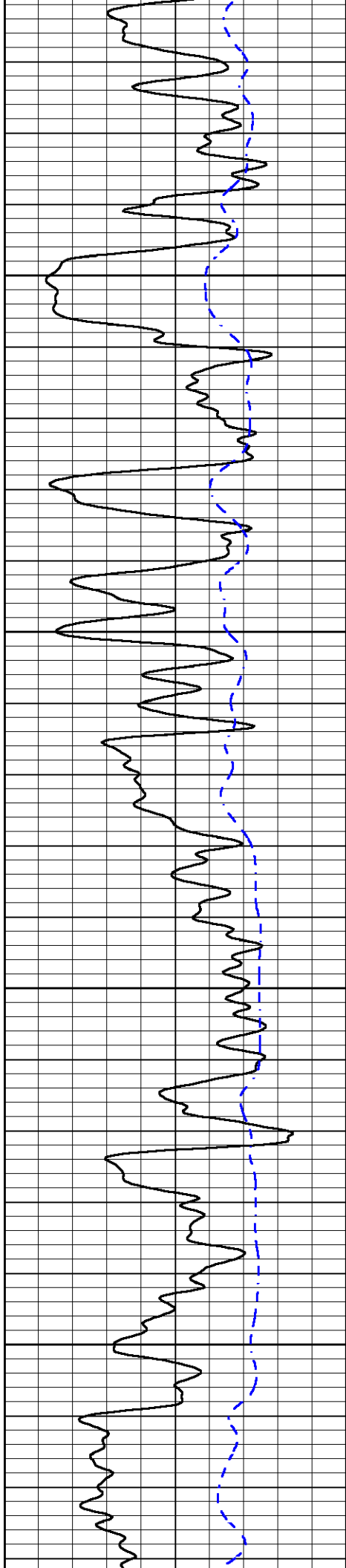

2700

2750

2800

2850

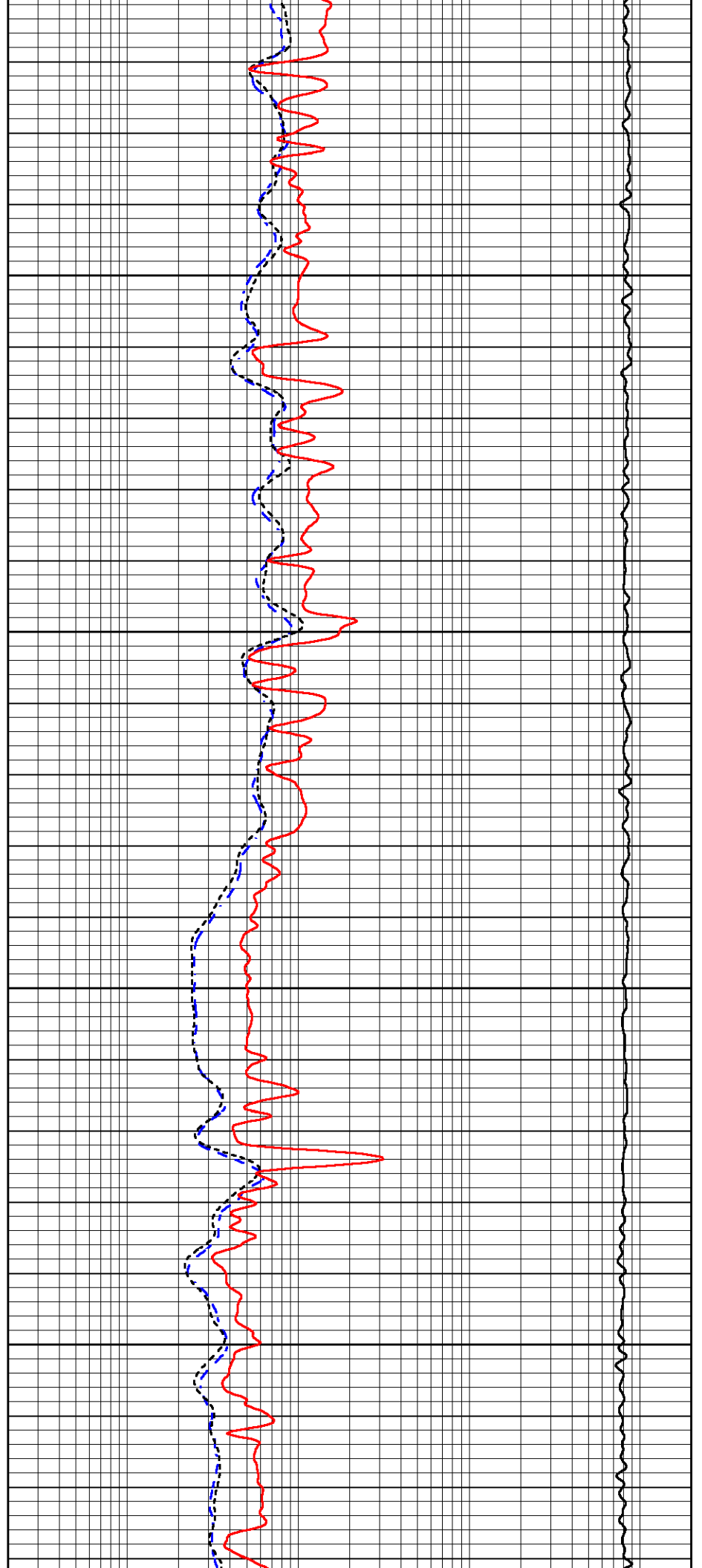

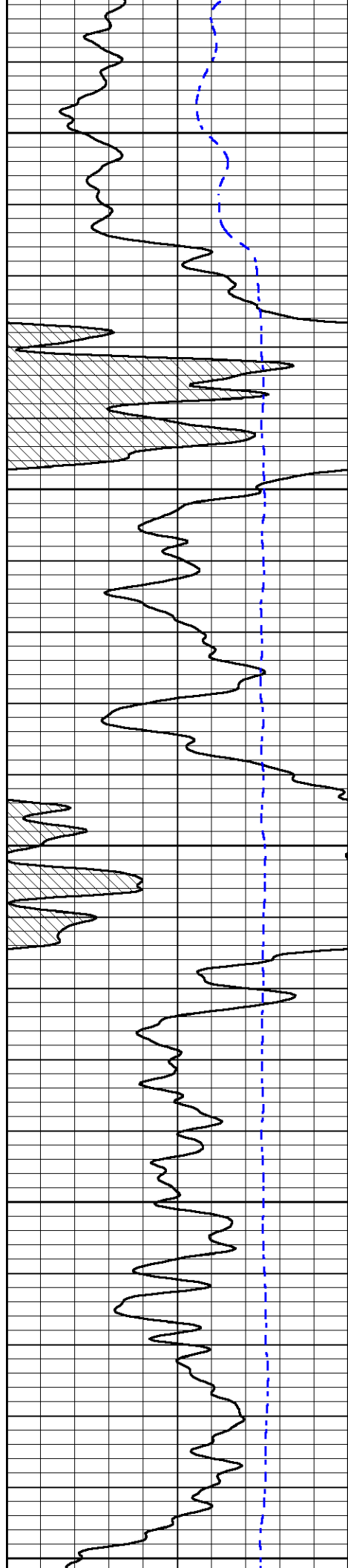

2900

2950

3000

3050

3100

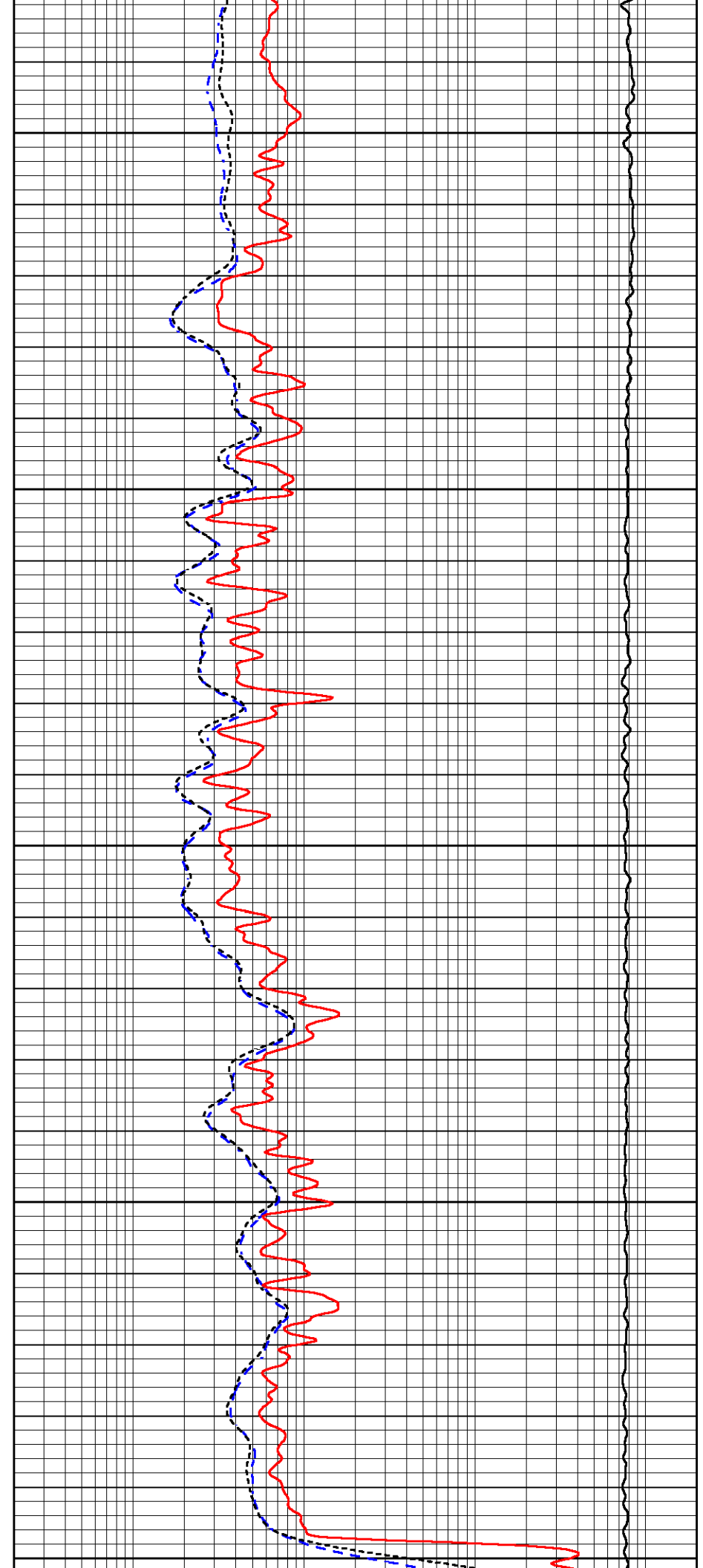

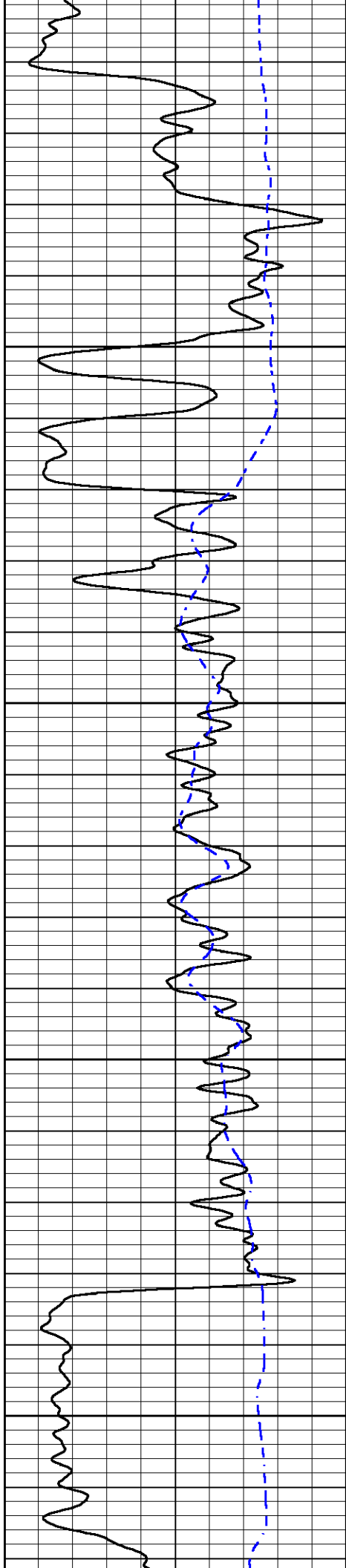

3150

3200

3250

3300

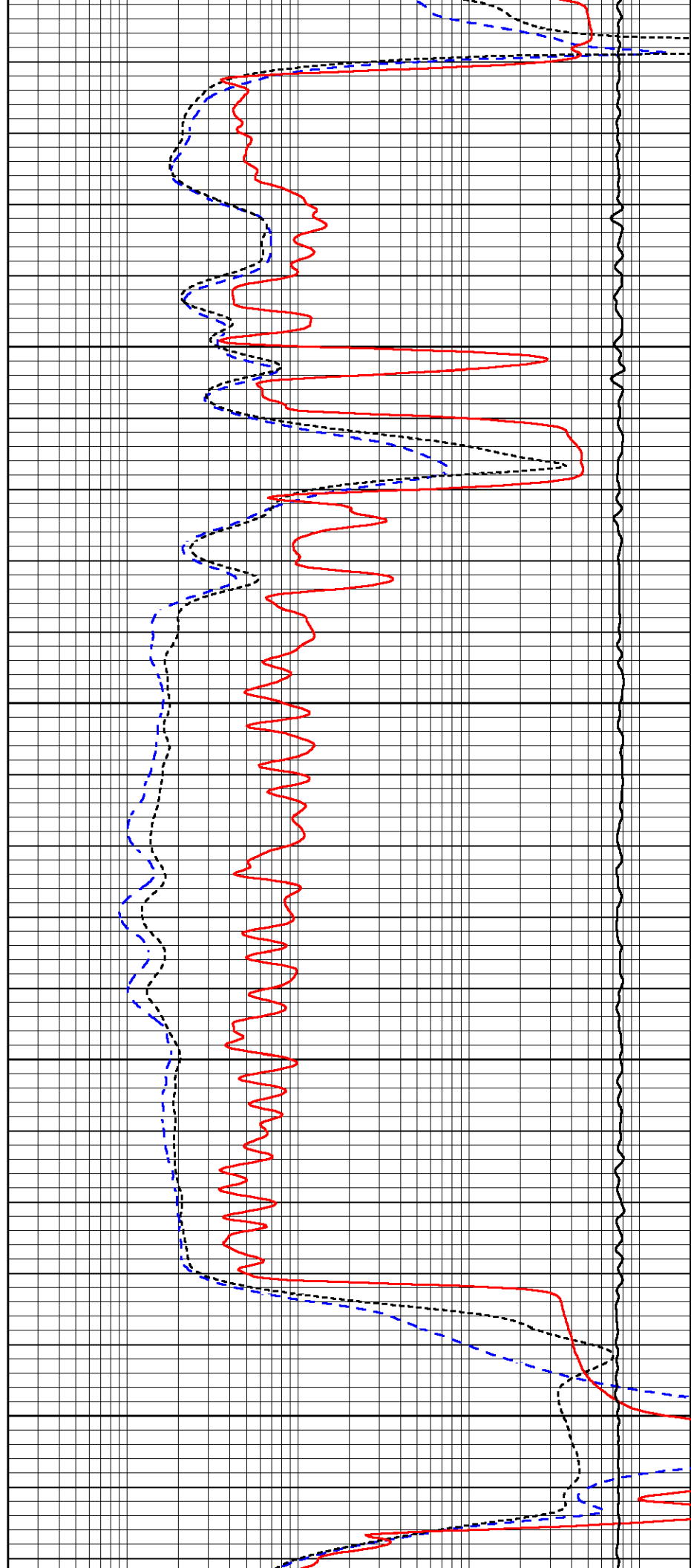

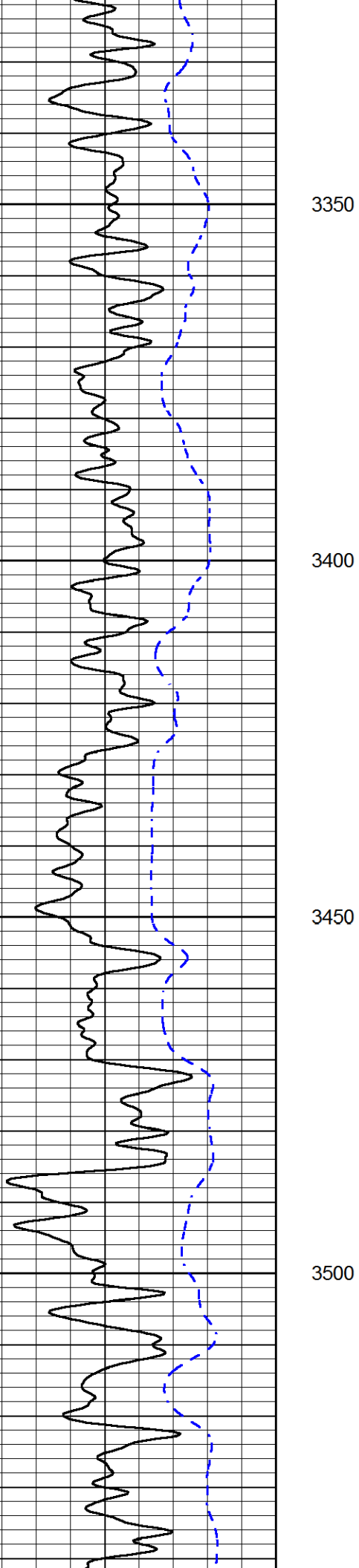

3350

3400

3450

3500

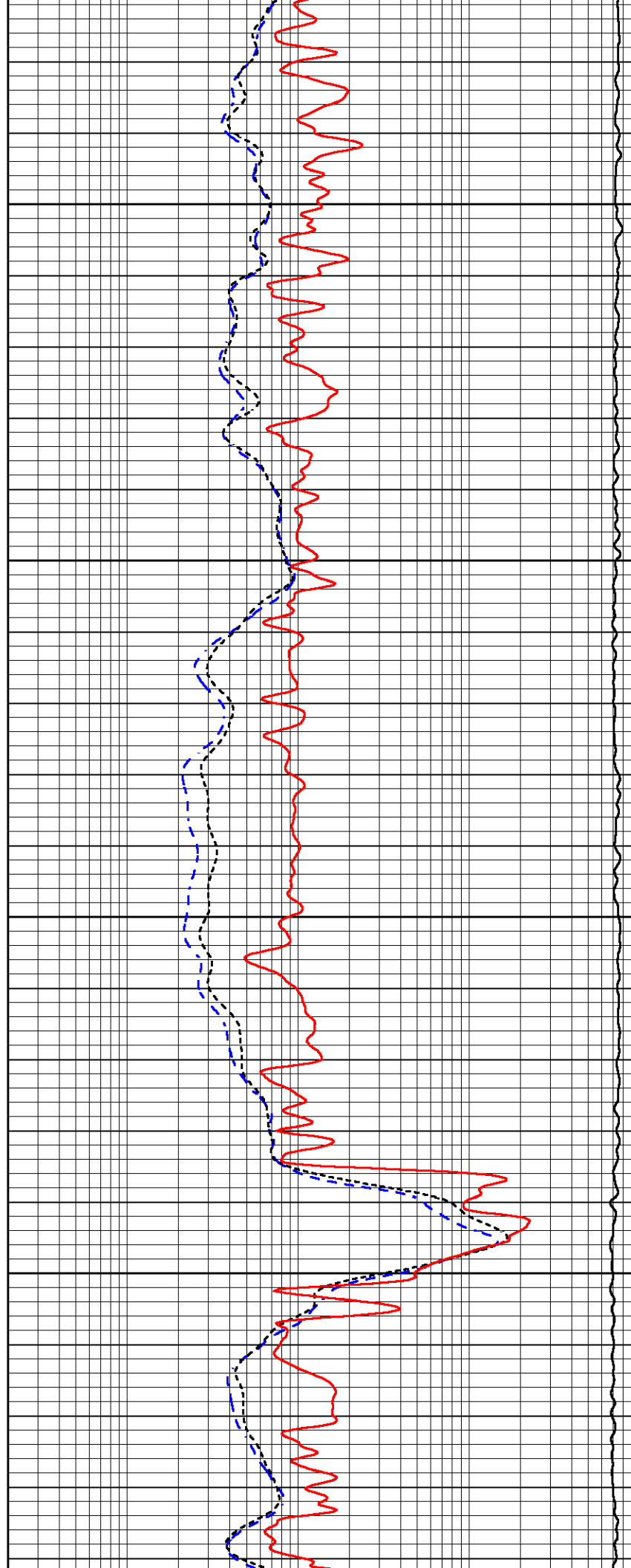

3350

3400

3450

3500

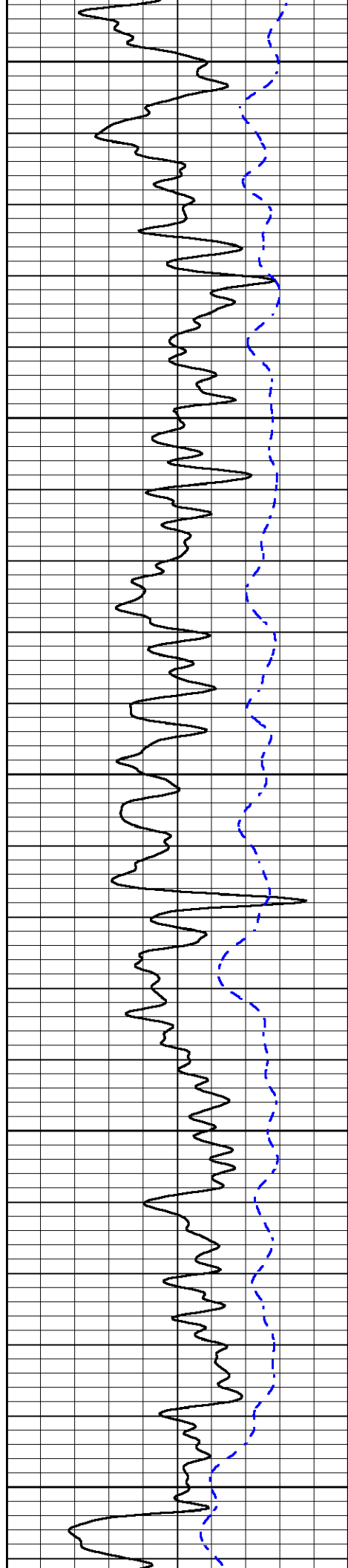

3550

3600

3650

3700

3750

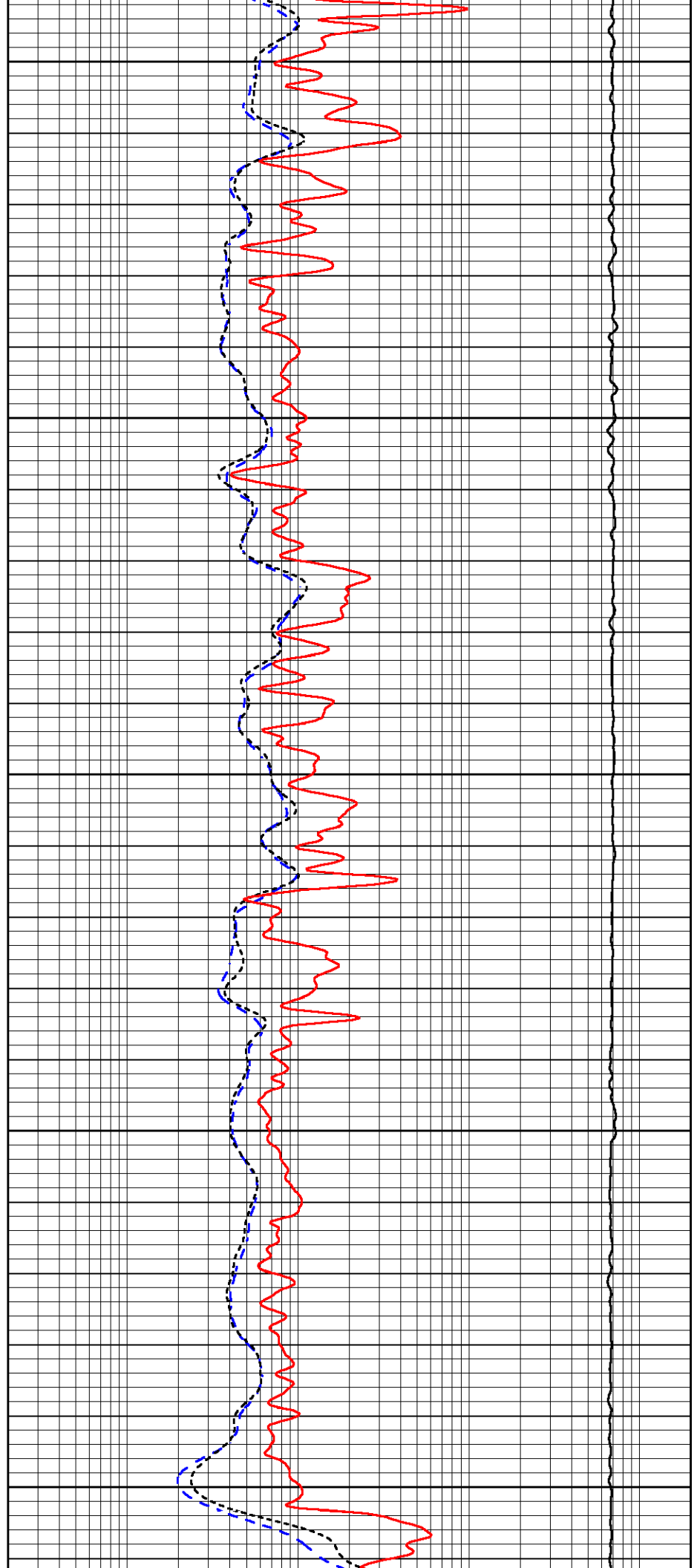

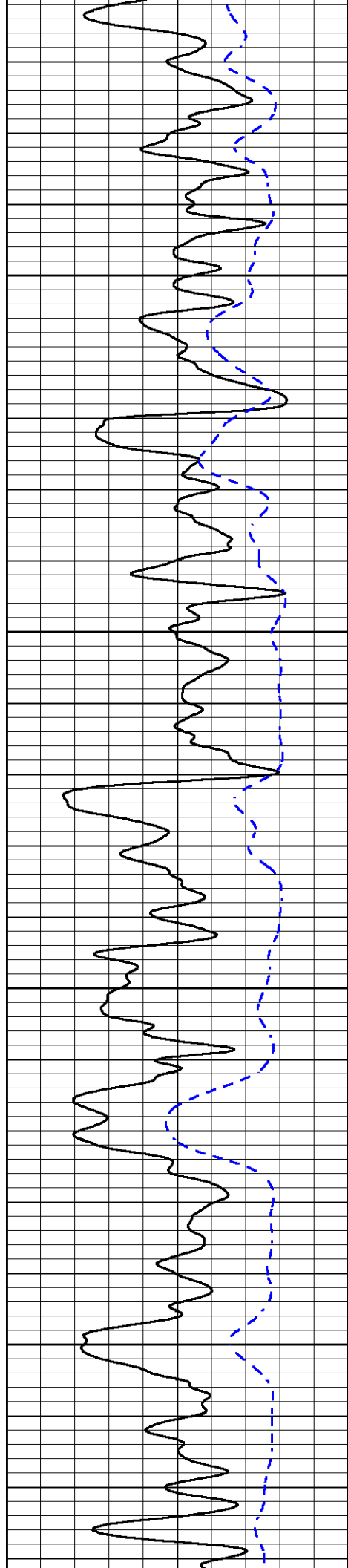

3800

3850

3900

3950

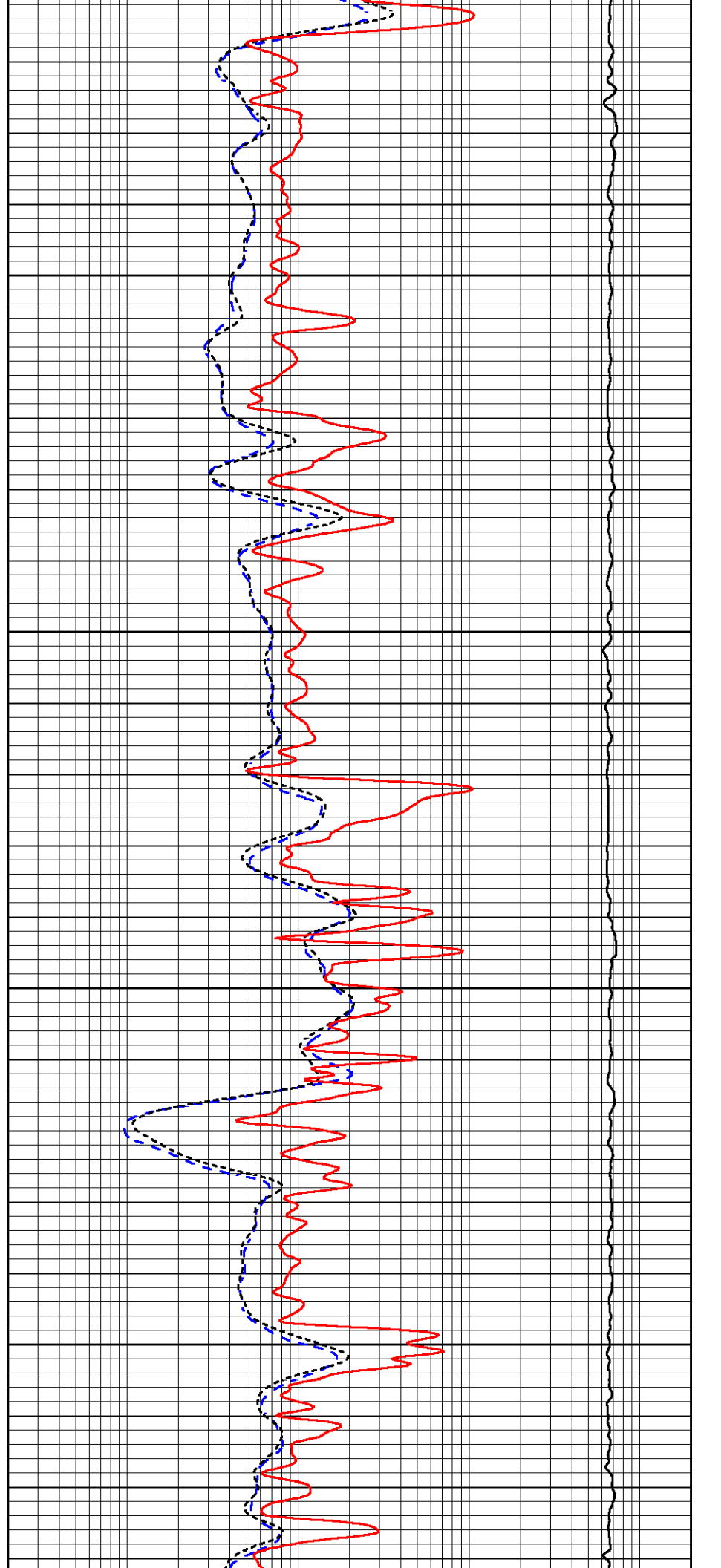

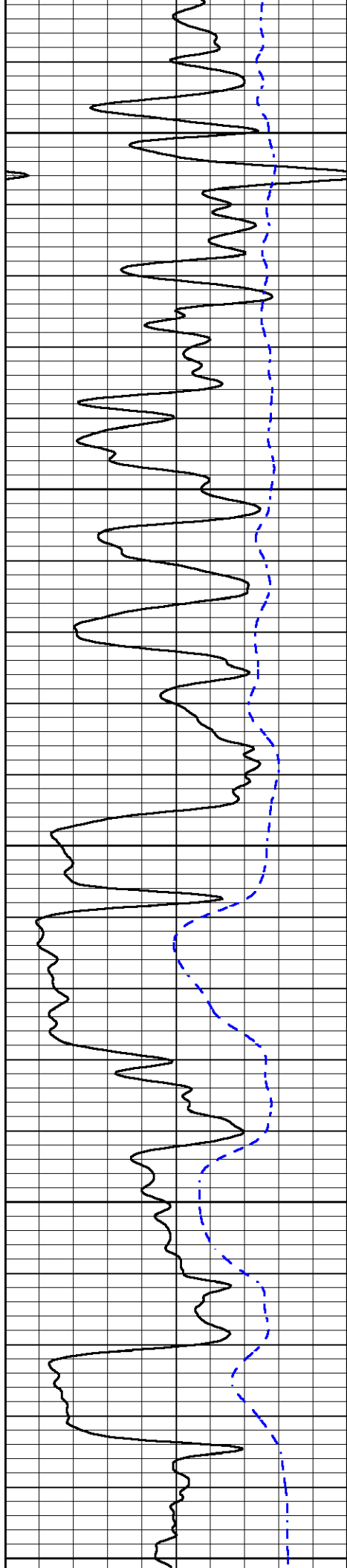

4000

4050

4100

4150

4200

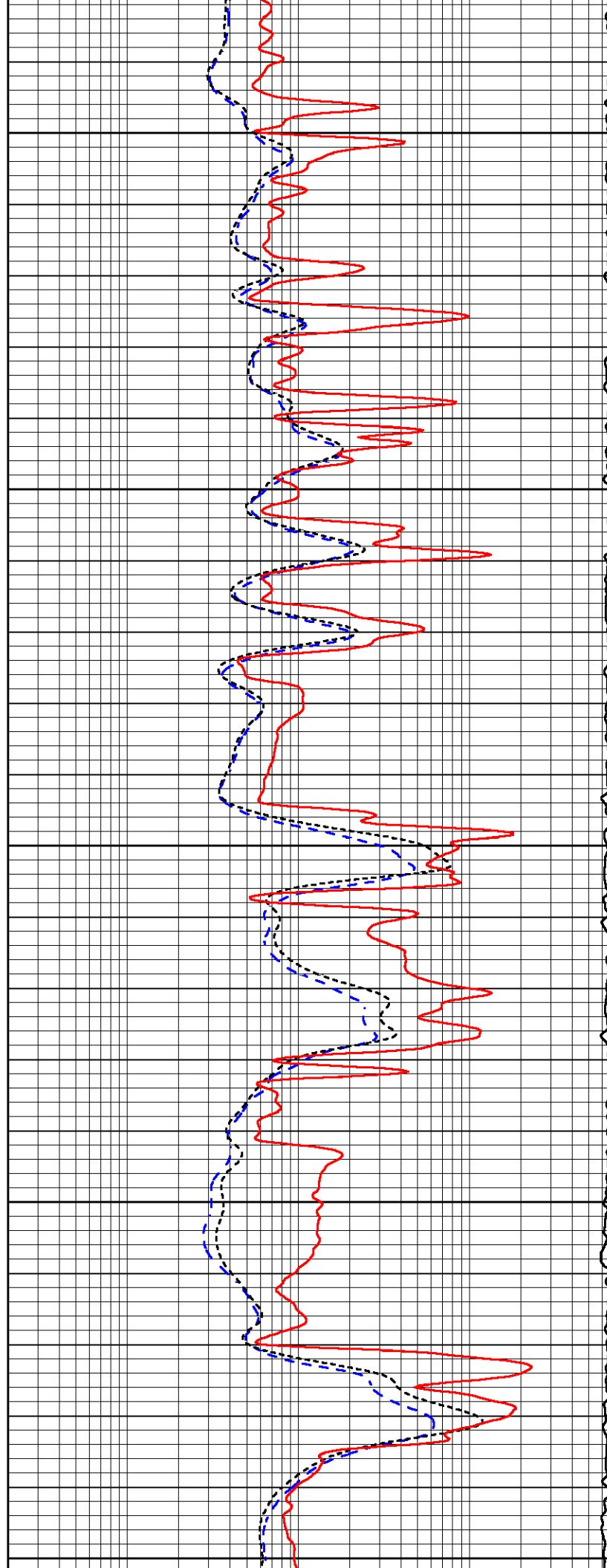

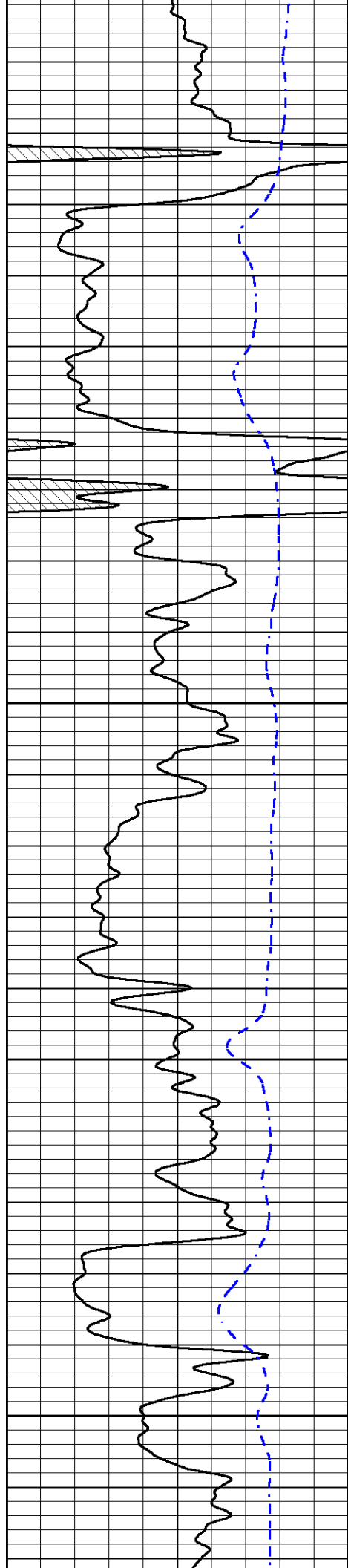

4250

4300

4350

4400

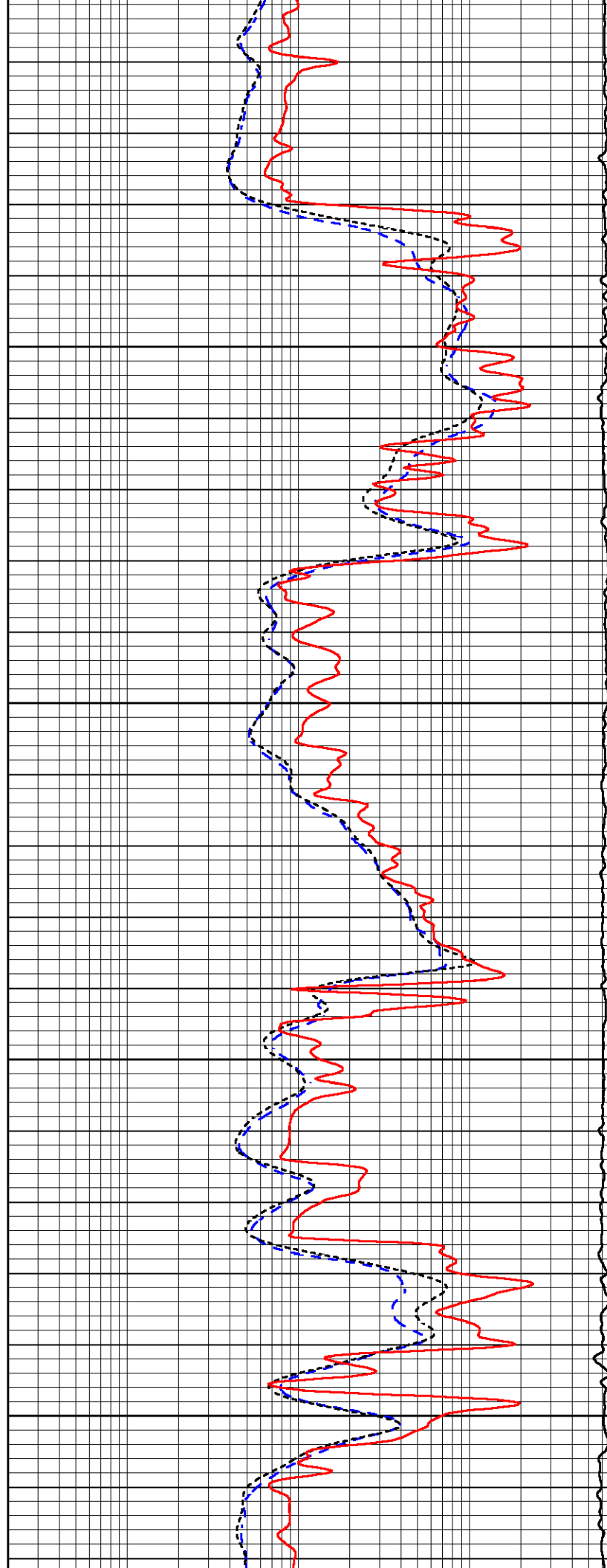

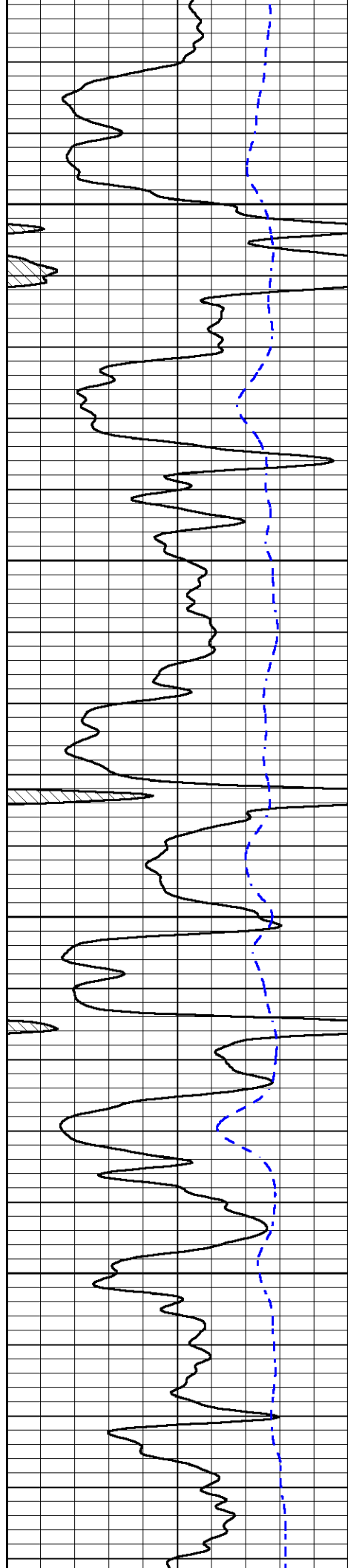

4450

4500

4550

4600

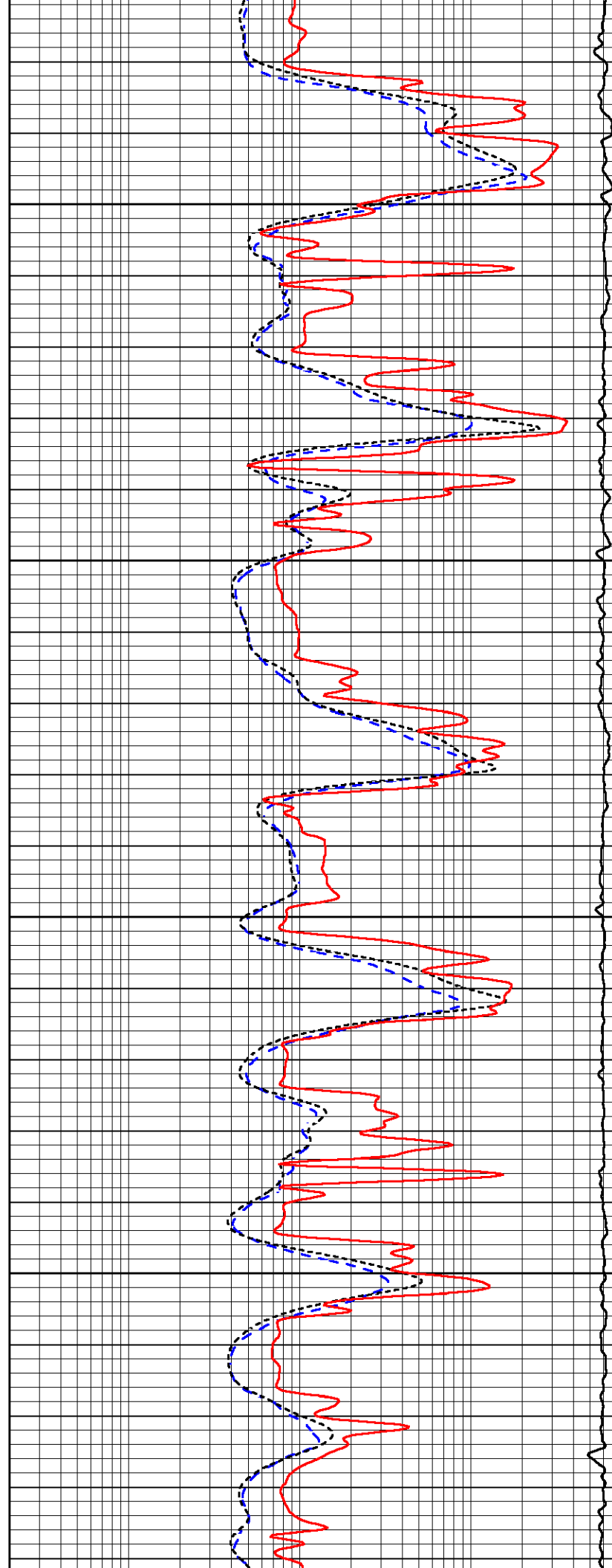

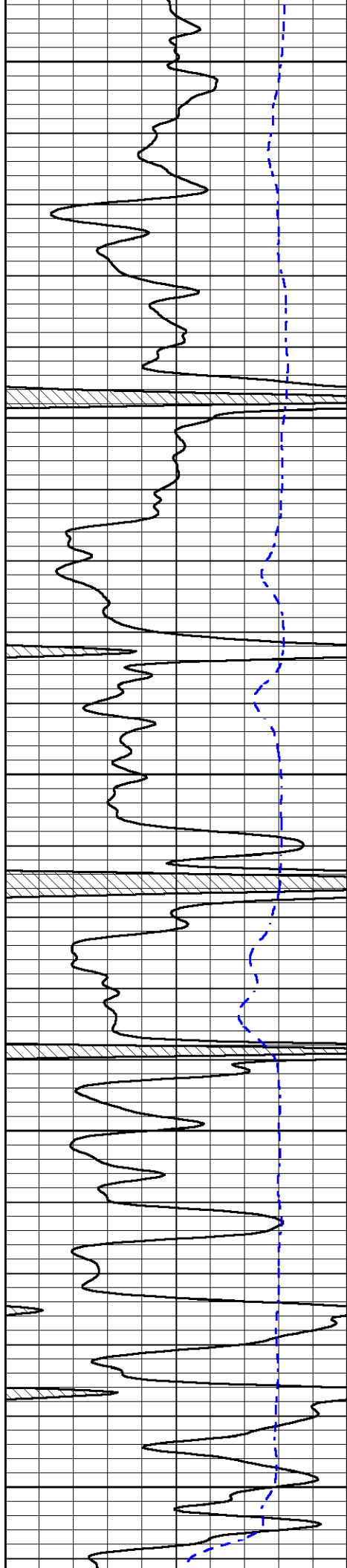

4650

4700

4750

4800

4850

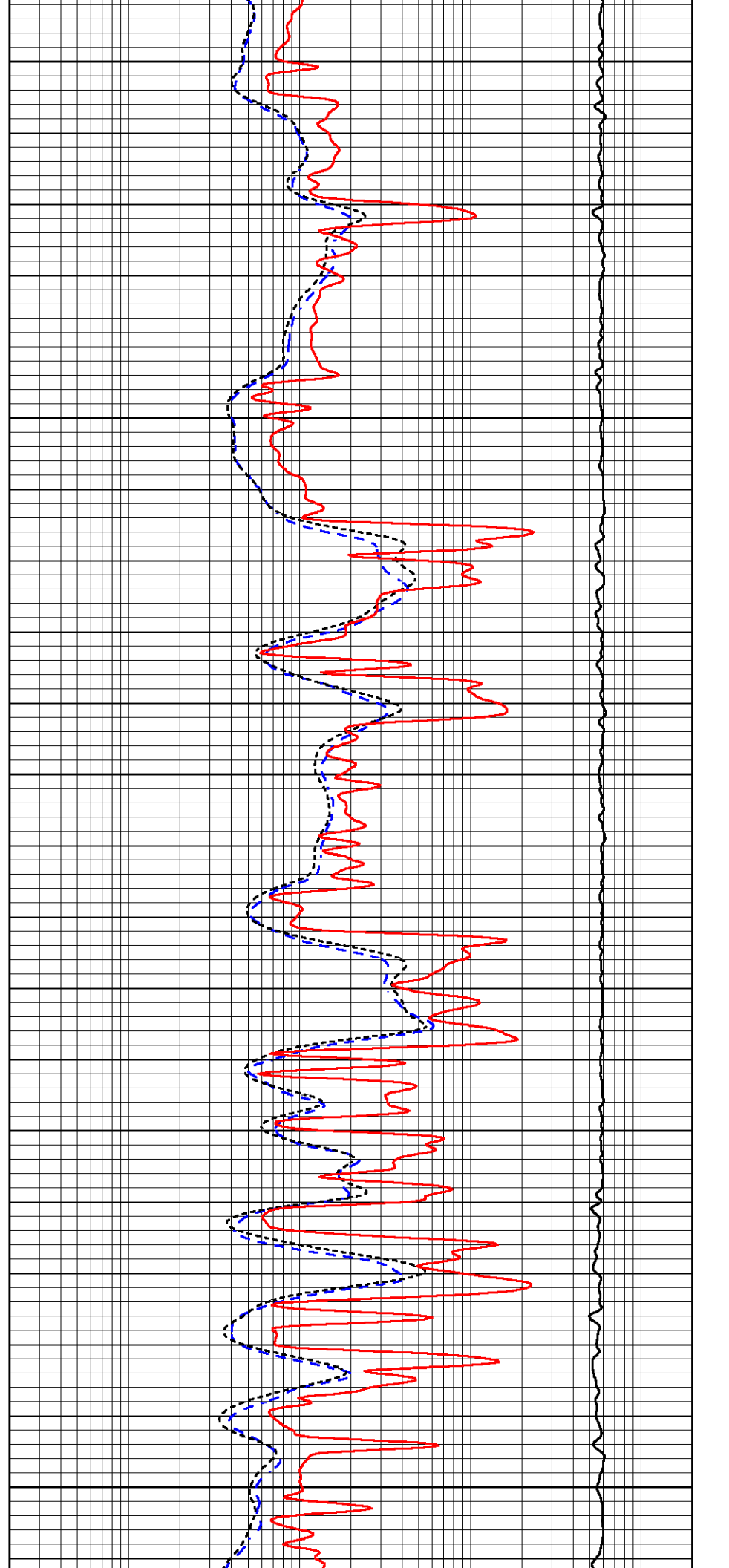

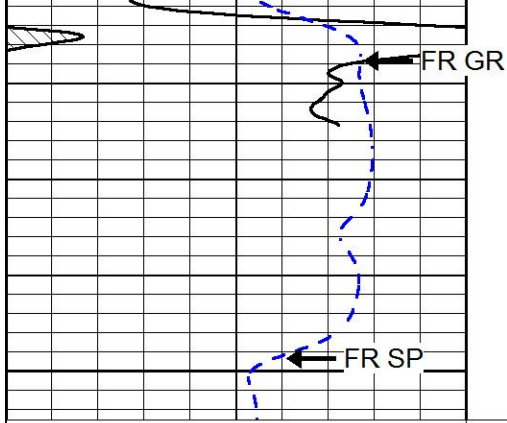

4900

0	GAMMA RAY (GAPI)	150
-200	SP (mV)	0

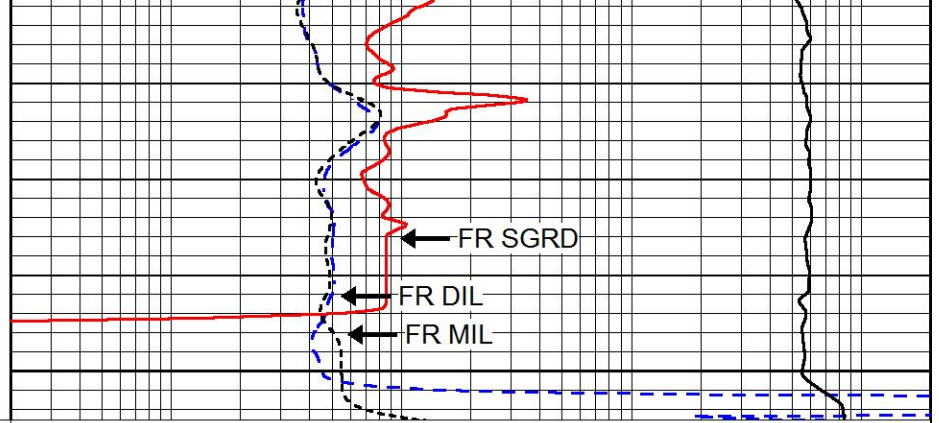

0.2	DEEP RESISTIVITY (Ohm-m)	2000
0.2	MEDIUM RESISTIVITY (Ohm-m)	2000
0.2	RLL3 (Ohm-m)	2000
15000	LINE TENSION (lb)	0



REPEAT SECTION

Database File murfin_mcclurg_2_12.db
 Dataset Pathname stack/pass3.1
 Presentation Format dil
 Dataset Creation Mon Dec 17 00:41:05 2018
 Charted by Depth in Feet scaled 1:240

0	GAMMA RAY (GAPI)	150
-200	SP (mV)	0

0.2	DEEP RESISTIVITY (Ohm-m)	2000
0.2	MEDIUM RESISTIVITY (Ohm-m)	2000
0.2	RLL3 (Ohm-m)	2000
15000	LINE TENSION (lb)	0

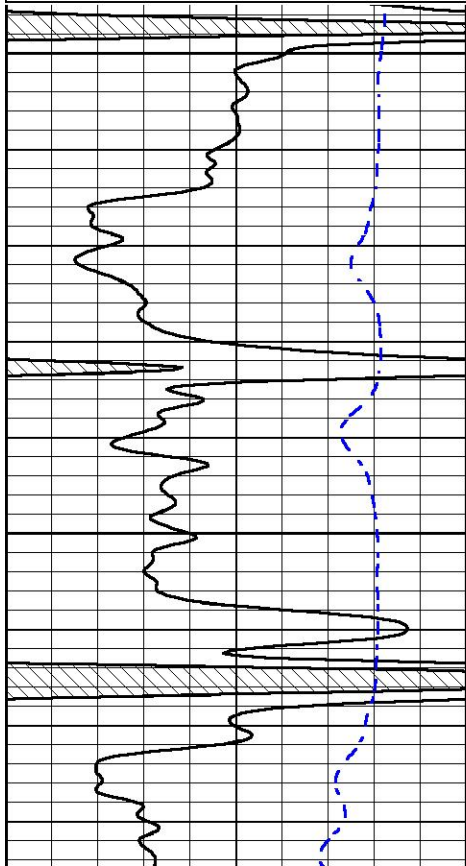

4700

4750

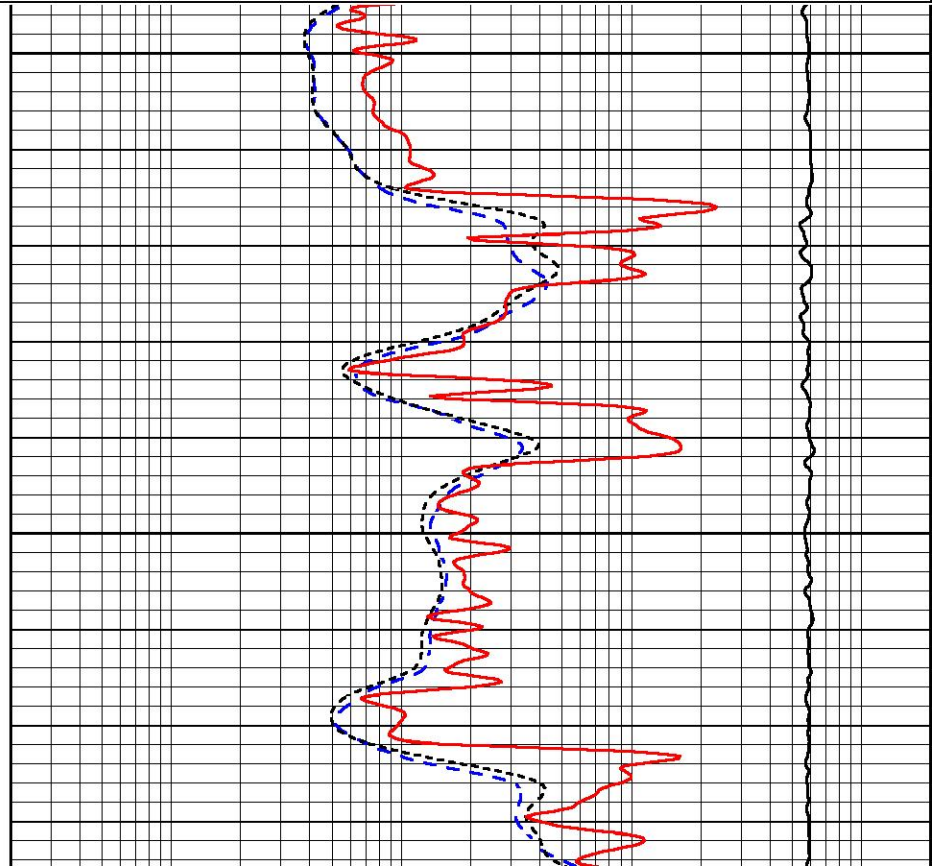

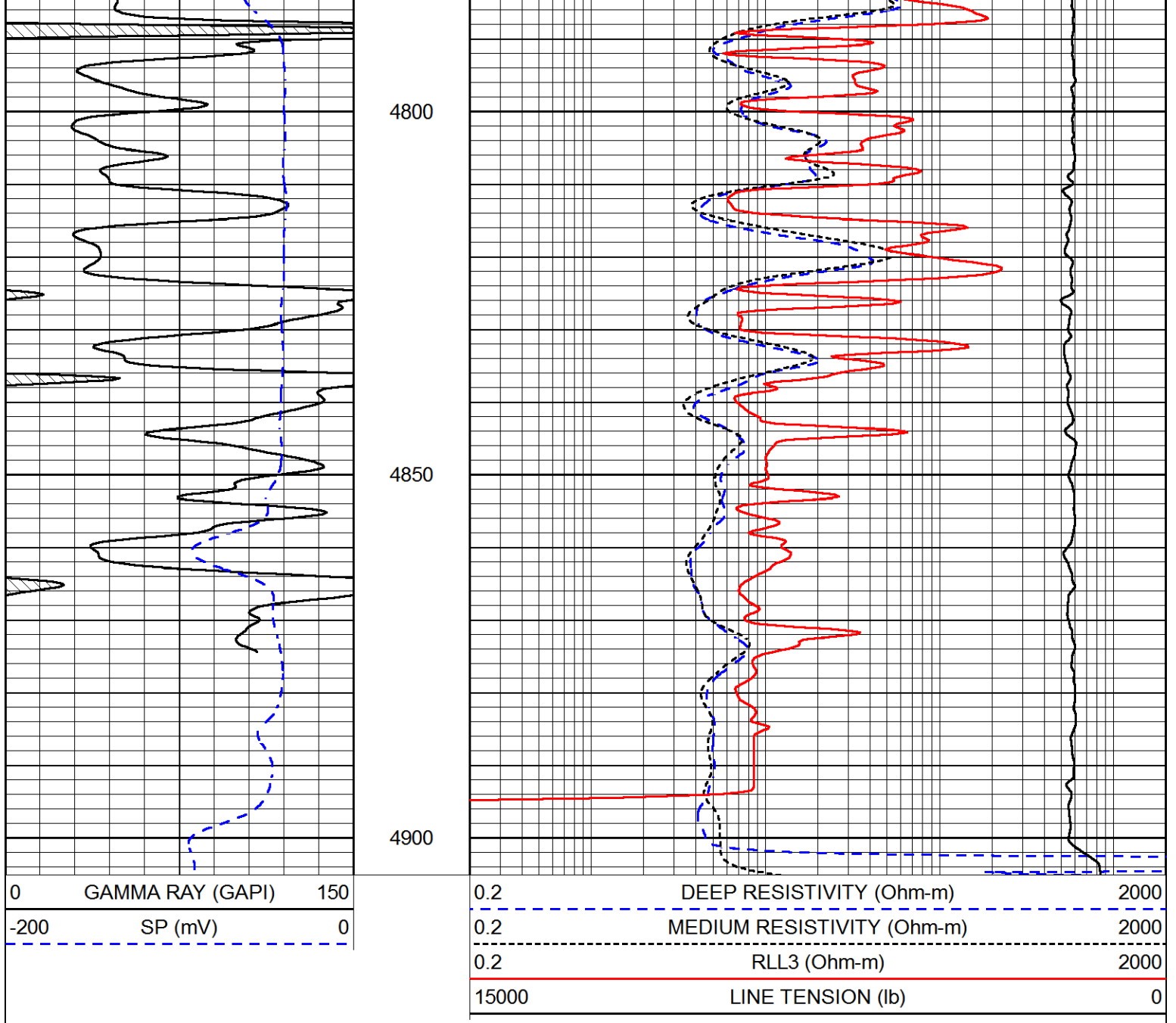

Calibration Report

Database File: murfin_mcclurg_2_12.db
 Dataset Pathname: stack/pass4.1
 Dataset Creation: Mon Dec 17 00:40:53 2018

Dual Induction Calibration Report

Serial-Model: PSI 988-M&W
 Calibration Performed: Tue Nov 20 10:50:19 2018

Loop:	Readings		References			Results	
	Air	Loop	Air	Loop	mmho/m	Gain	Offset
Deep	178.615	710.235	0.000	255.800	mmho/m	0.500	-44.000
Medium	161.982	1441.110	0.000	255.800	mmho/m	0.400	-17.000

Compensated Density Calibration Report

Serial-Model: 934-5002-M&W

Master Calibration

	Density		Far Detector	Near Detector	
Magnesium	1.755	g/cc	3720.16	2661.79	cps
Aluminum	2.685	g/cc	696.57	1725.83	cps
Spine Angle = 75.50			Density/Spine Ratio = 0.537		
	Size		Reading		
Small Ring	4.00	in	1.16		
Large Ring	16.00	in	1.01		

Compensated Neutron Calibration Report

Serial Number: tk10-MW
 Tool Model: M&W
 Calibration Performed: Wed Nov 16 11:21:36 2016

Detector	Readings	Target	Normalization
Short Space	6240.00 cps	1000.00 cps	1.6025
Long Space	460.00 cps	1000.00 cps	1.9500

Gamma Ray Calibration Report

Serial Number: 89-M&W
 Tool Model: M&W
 Calibration Performed: Tue Apr 11 17:08:01 2017

Calibrator Value: 1000.0 GAPI

Background Reading: 0.0 cps
 Calibrator Reading: 6.2 cps

Sensitivity: 0.5200 GAPI/cps



PIONEER
 Pioneer Energy Services

Company MURFIN DRILLING COMPANY, INC.
 Well MCCLURG #2-12
 Field BRUMM WEST
 County CHEYENNE
 State KANSAS