CORNISH WIRELINE SERVICES, INC. CHANUTE, KANSAS

GAMMA RAY NEUTRON OPEN HOLE

Company	VERDE OIL COMPANY
Well	BECKER #3-2
Field	HUMBOLDT-CHANUTE
County	ALLEN
State	KANSAS

Company	VERDE OIL COMPANY
Well	BECKER #3-2
Field	HUMBOLDT-CHANUTE
County	ALLEN
State	KANSAS
Location	2800' FSL & 4125' FEL SEC 29 TWP 26S RGE 20E Other Services: GR, CCL, NEUTRON
Elevation	GL 1000 KB 1010 DF 1009
Date	11-27-13
Run Number	ONE
Depth-Driller	1000
Depth-Logger	997
Bottom Logged Interval	997
Top Log Interval	6.75
Casing - Driller	7" @ 27
Casing - Logger	7" @ 27
Bit Size	6.75
Type Fluid in Hole	GEL
Dens. / Visc.	9 / 40
PH / Fluid Loss	7 / 6
Source of Sample	PUMPED
Rm @ Meas. Temp.	0 @ 0
Rmf @ Meas. Temp.	0 @ 0
Rmc @ Meas. Temp.	0 @ 0
Source: Rmf / Rmc	M / M
Rm @ BHT	0
Time Since Circulation	12
Time Since Stop Drilling	12
Max. Recorded Temp.	0
Equipment - Location	109
Recorded By	SANDERS
Witnessed By	BILL J.

Elevation	GL 1000 KB 1010 DF 1009
Permanent Datum	GL
Log Measured From	KB 10 Ft. Above Permanent Datum
Drilling Measured From	KB

*** Field Notes ***

All interpretations are opinions based on inferences from electrical or other measurements and we cannot and do not guarantee the accuracy or correctness of any interpretation, and we shall not, except in the case of gross or wilful negligence on our part, be liable or responsible for any loss, costs, damages, or expenses incurred or sustained by anyone resulting from any interpretation made by any of our officers, agents or employees. These interpretations are also subject to our general terms and conditions set out in our current Price Schedule.

Comments

THANK YOU

Sensor	Offset (ft)	Schematic	Description	Len (ft)	OD (in)	Wt (lb)
GR	7.59		GR-TITAN_169 (TIT169_001) Titan 1 11/16" Gamma Ray	4.75	1.69	20.00
CCL	5.05		CCL-TITAN_169 (TIT169) Titan 1 11/16" Logging CCL	1.83	1.69	7.50
NEU	0.63		NEU-TITAN (TIT801) TITAN 1 11/16" Neutron	4.33	1.69	25.00

Dataset: BECKER #3-2.db: field/wellrun1/pass2
Total Length: 12.92 ft
Total Weight: 52.50 lb
O.D: 1.69 in

Database File: e:\becker #3-2.db
Dataset Pathname: pass2
Presentation Format: gr-ccl
Dataset Creation: Wed Nov 27 13:53:15 2013 by Log Std Casedhole 09061
Charted by: Depth in Feet scaled 1:240

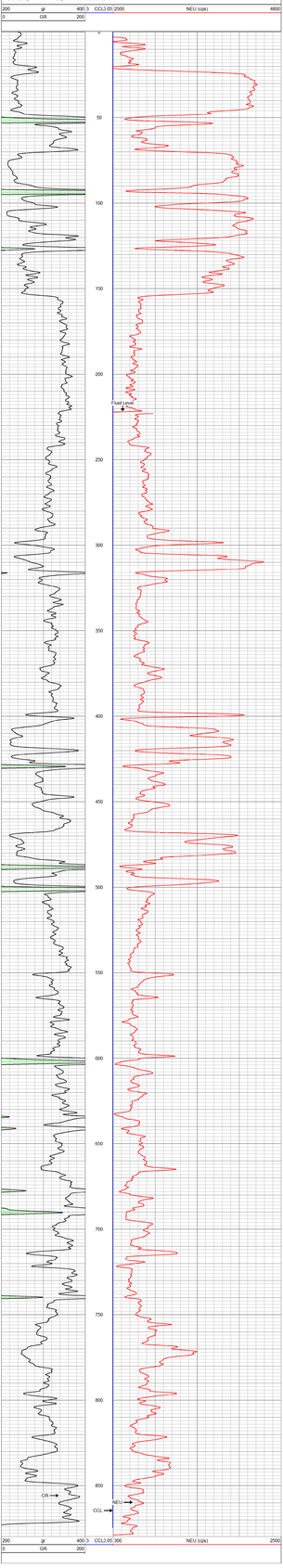

CORNISH WIRELINE SERVICES, INC. CHANUTE, KANSAS

Company	VERDE OIL COMPANY
Well	BECKER #3-2
Field	HUMBOLDT-CHANUTE
County	ALLEN SEC 29 TWP. 26S RGE 20E
State	KANSAS Date 11-27-13