CORNISH
WIRELINE SERVICES, INC.
CHANUTE, KANSAS

GAMMA RAY NEUTRON COMPLETION LOG

Company	LAYMON OIL II, LLC
Well	CARL #7-21
Field	VERNON
County	WOODSON
State	KS

Company	LAYMON OIL II, LLC		
Well	CARL #7-21		
Field	VERNON		
County	WOODSON	State	KS
Location	API # 15-207-28643-00-00		
	SE - SW - NE - NE		
	1650' FNL 1150' FEL		
	SEC. 5 TOP 24 RGE 16		
	Elevation: 1104.2 GL 1104.2 KB	Date Started: 11-23-21	Date Completed: 11-23-21
Permanent Datum: GL	Log Measured From: 2' AGL	Drilling Measured From: GL	

Date Stamp	11-23-21
Date Logged	11-23-21
Run Number	ONE
Depth Driller	1100.0
Depth Logged Interval	1104.2
Top Log Interval	0
Bottom Log Interval	1104.2
Type Fluid	AIR
Fluid Level	0
Max. Recorded Temp.	0
Estimated Cement Top	0
Equipment Number	SUP
Location	
Recorded By	
Witnessed By	

Bit Size	7 7/8" @ 10
Casing Driller	@
Casing Logged	@
Drill Collar Length	120
Drill Pipe Length	
Weight / Length	
Drill Collar OD	3 1/2"
Drill Pipe OD	
Drill Collar ID	
Drill Pipe ID	
Top Log Interval	
Type Fluid in Hole	FRESH WATER
Viscosity	
Fluid Loss	
Source of Sample	
Rm @ Measured Temp.	
Rmf @ Measured Temp.	
Rmc @ Measured Temp.	
Source of Rmf / Rmc	
Rm @ BHT	
Time Since Circulation	
Time Since Stopped	
Max. Recorded Temp.	
Equipment Number	
Location	
Recorded By	
Witnessed By	

Bit Size	7 7/8"
Casing Driller	8 5/8" @ 20.00'
Casing Logged	
Drill Collar Length	120'
Drill Pipe Length	
Weight / Length	
Drill Collar OD	3 1/2"
Drill Pipe OD	
Drill Collar ID	
Drill Pipe ID	
Top Log Interval	
Type Fluid in Hole	FRESH WATER
Viscosity	
Fluid Loss	
Source of Sample	
Rm @ Measured Temp.	
Rmf @ Measured Temp.	
Rmc @ Measured Temp.	
Source of Rmf / Rmc	
Rm @ BHT	
Time Since Circulation	
Time Since Stopped	
Max. Recorded Temp.	
Equipment Number	
Location	
Recorded By	
Witnessed By	

All interpretations are opinions based on inferences from electrical or other measurements and we cannot and do not guarantee the accuracy or correctness of any interpretation, and we shall not, except in the case of gross or willful negligence on our part, be liable or responsible for any loss, costs, damages, or expenses incurred or sustained by anyone resulting from any interpretation made by any of our officers, agents or employees. These interpretations are also subject to our general terms and conditions set out in our current Price Schedule.

Comments

Database File: carl #7-21.db
Dataset Pathname: pass1
Presentation Format: gr-ncol
Dataset Creation: Tue Nov 29 09:25:13 2021 by Log Std Casedhole 09061
Charted by: Depth in Feet scaled 1:240

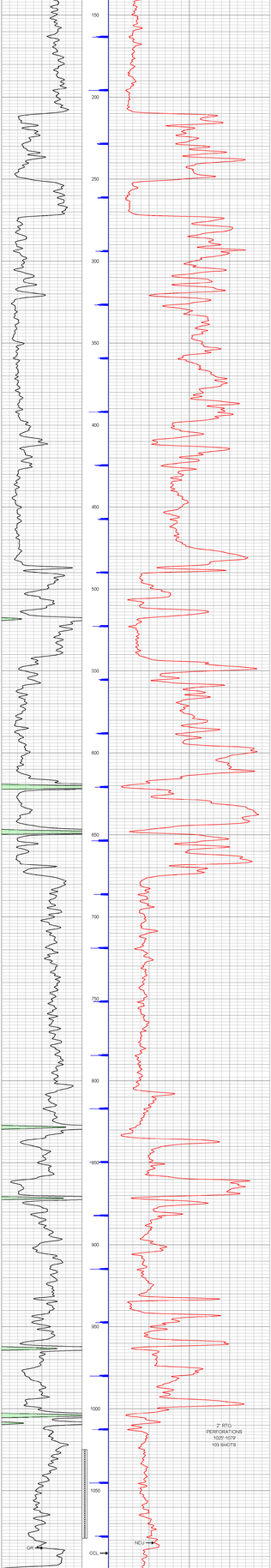

Company	LAYMON OIL II, LLC
Well	CARL #7-21
Field	VERNON
County	WOODSON SEC5 TWP24 R16E
State	KS Date 11-23-21

CORNISH
WIRELINE SERVICES, INC.
CHANUTE, KANSAS