



MIDWEST WIRELINE

# DUAL INDUCTION LOG

Company Val Energy, Inc.  
 Well Johnson #2-25 OWWO SWD  
 Field Dexter  
 County Cowley  
 State Kansas

Company Val Energy, Inc.  
 Well Johnson #2-25 OWWO SWD  
 Field Dexter  
 County Cowley  
 State Kansas

Location: API #: 15-035-00553-00-01  
 1650 FSL & 2310 FEL  
 SEC 25 TWP 33S RGE 6E  
 Permanent Datum Ground Level Elevation 1208  
 Log Measured From Kelly Bushing  
 Drilling Measured From Kelly Bushing  
 Other Services  
 CNL/CDL  
 MEL  
 Elevation  
 K.B. 1217  
 D.F.  
 G.L. 1208

Date	11/3/2021
Run Number	One
Depth Driller	3275
Depth Logger	3269
Bottom Logged Interval	3268
Top Log Interval	100
Casing Driller	8.625 @ 111
Casing Logger	119
Bit Size	7.875
Type Fluid in Hole	Chemical
Salinity, ppm CL	15000
Density / Viscosity	8.6 53
pH / Fluid Loss	7.0
Source of Sample	FLOWLINE
Rm @ Meas. Temp	.2 @ 68
Rmt @ Meas. Temp	.15 @ 68
Rmc @ Meas. Temp	.27 @ 68
Source of Rmf / Rmc	CHARTS
Rm @ BHT	.13 @ 109
Operating Rig Time	2 Hours
Max Rec. Temp. F	109
Equipment Number	P-108
Location	HAYS
Recorded By	J. Henrickson
Witnessed By	Brandon Wolfe

<<< Fold Here >>>

All interpretations are opinions based on inferences from electrical or other measurements and Midwest Wireline LLC cannot and does not guarantee the accuracy or correctness of any interpretation, and Midwest Wireline LLC will not be liable or responsible for any loss, costs, damages, or expenses incurred or sustained by anyone resulting from any interpretation made by any of our officers, agents or employees.

### Comments

N/A DENOTES NOT AVAILABLE OR NON-APPLICABLE.

Dexter Kansas  
 South to 231, East/South Into

No Repeat Due to Hole Conditions

Log Measured From: Kelly Bushing                      9 Ft. Above Permanent Datum

THANK YOU FOR USING MIDWEST WIRELINE LLC  
 785-625-3858

### Your Midwest Wireline Crew

Engineer: J. Henrickson  
 Operator:  
 Operator:  
 Operator:

### This Log Record Was Witnessed By

Primary Witness: Brandon Wolfe  
 Secondary Witness:  
 Secondary Witness:  
 Secondary Witness:

# Log Variables

DatabaseC:\ProgramData\Warrior\Data\val\_johnson\_2\_25\_owwo\_swd.db  
 Dataset field/well/stackml/pass3.1/\_vars\_

## Top - Bottom

A	BOREID in	BOTTEMP degF	CASEOD in	CASETHCK in	FLUIDDEN g/cc	M	MATRXDEN g/cc
1	7.875	109	5.5	0	1	2	2.71
NPORSEL	PERFS	SNDERR mmho/m	SNDERRM mmho/m	SPSHIFT mV	SRFTEMP degF	SZCOR	TDEPTH ft
Limestone	0	0	0	-180	64	Off	3269

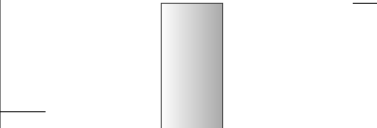
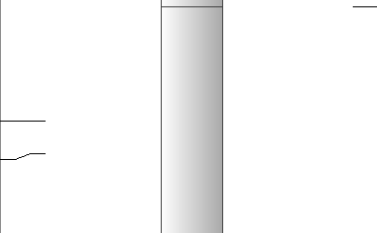
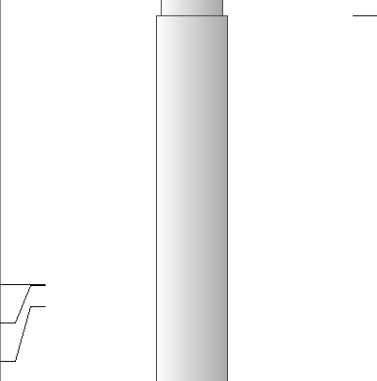
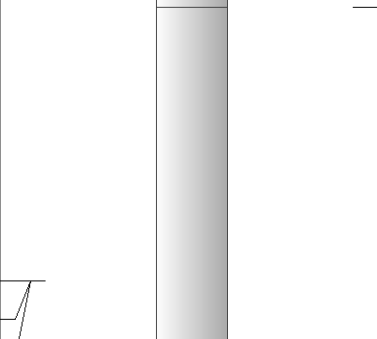
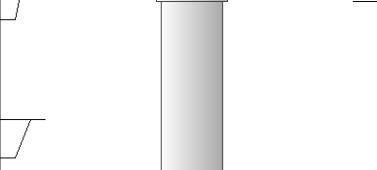
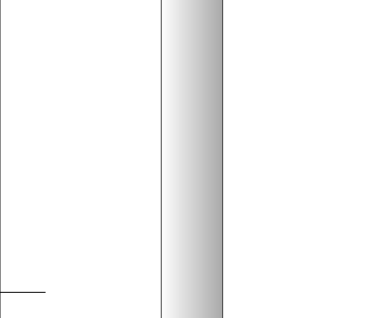
Sensor	Offset (ft)	Schematic	Description	Length (ft)	O.D. (in)	Weight (lb)
GR	40.58		GR-M&W (89-M&W)	3.00	3.50	50.00
CNLSC CNSSC	37.48 36.73		CNT-PSI (43)	5.50	3.50	100.00
LSD DCAL SSD	28.43 28.42 27.93		CDL-M&W (915-956)	8.50	4.00	250.00
MCAL MI MN	19.83 19.83 19.83		ML-PSI STKBL ML (PSI-02) Stackable Microlog Tools	7.58	4.00	65.00
RLL3F RLL3	15.80 15.80					
CILD	8.00		DIL-PSI HIGH TEMP (959-1032)	18.50	3.50	220.00

CILM 4.70

SP 0.20

Dataset: val\_johnson\_2\_25\_owwo\_swd.db: field/well/stackml/pass3.1  
 Total length: 43.08 ft  
 Total weight: 685.00 lb  
 O.D.: 4.00 in



MIDWEST WIRELINE

## 2" SCALE RESISTIVITY

### MAIN PASS

Database File val\_johnson\_2\_25\_owwo\_swd.db  
 Dataset Pathname stackml/pass5.1  
 Presentation Format \_dil2in  
 Dataset Creation Wed Nov 03 14:35:45 2021  
 Charted by Depth in Feet scaled 1:600

0	Gamma Ray (GAPI)	150	1000	Conductivity (mmho/m)	0
			15000	Line Tension (lb)	0
			0	Shallow Resistivity (Ohm-m)	50
			0	Deep Resistivity (Ohm-m)	50
				Shallow Resistivity	
			50	(Ohm-m)	200
			50	Deep Resistivity (Ohm-m)	200

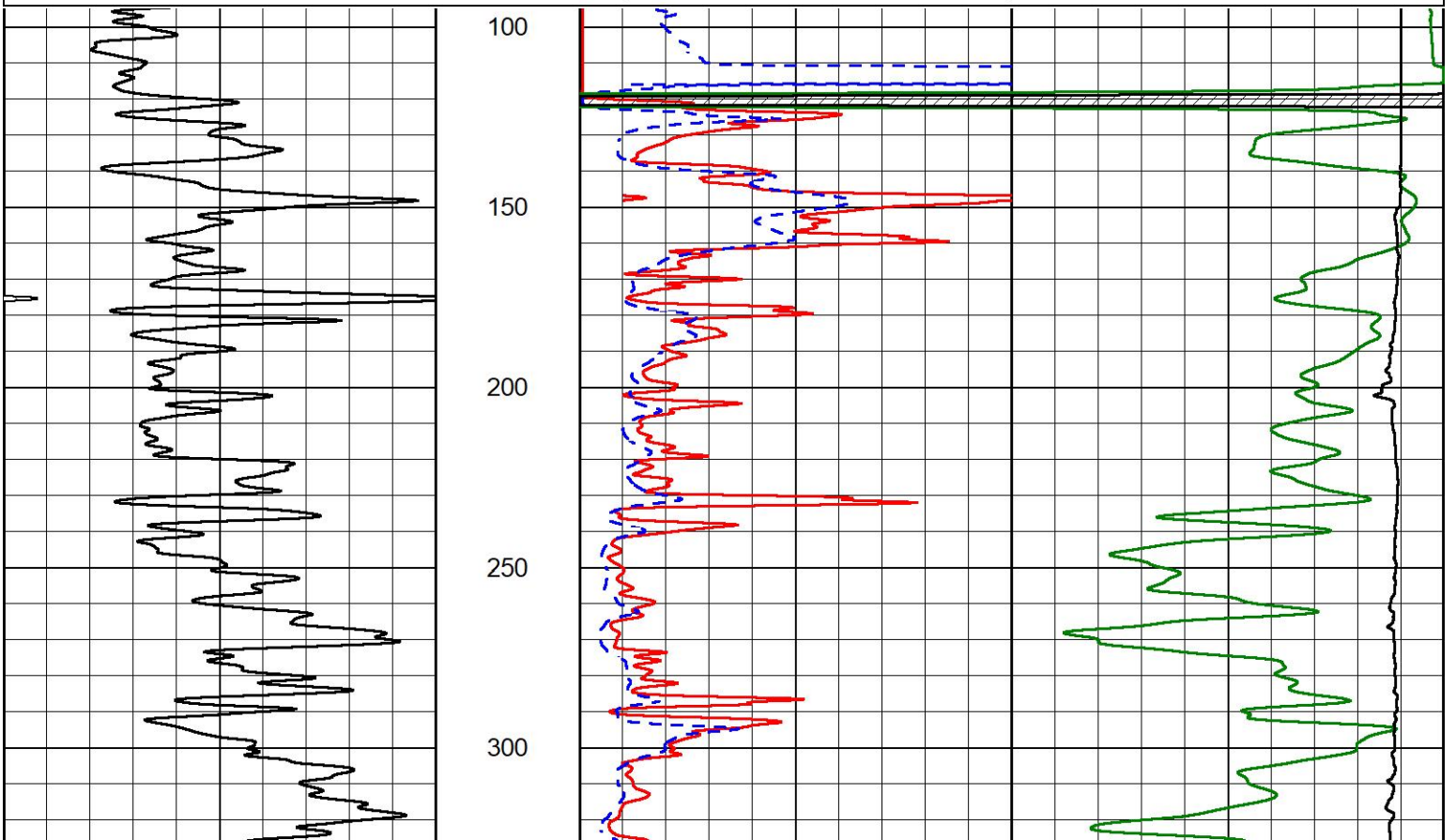

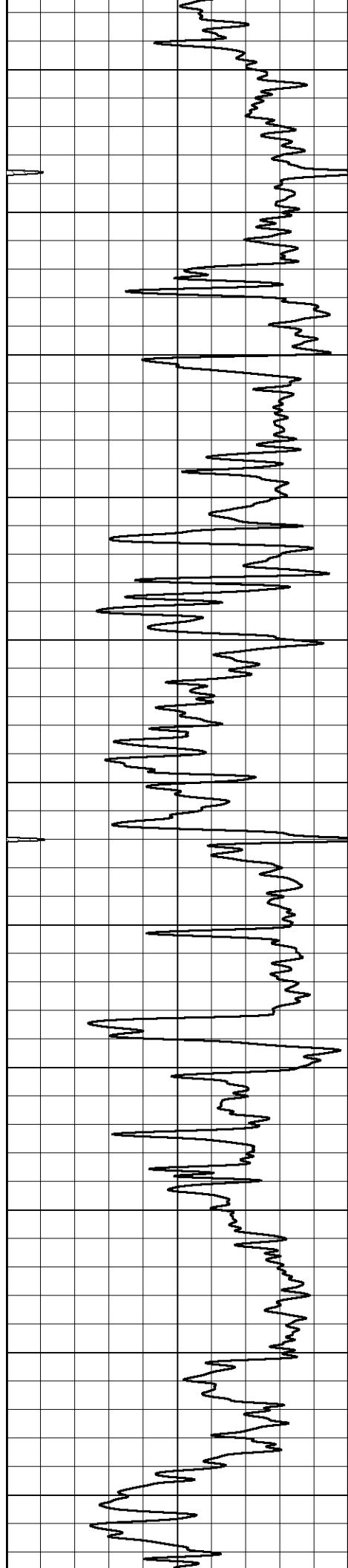

350  
400  
450  
500  
550  
600  
650  
700  
750  
800  
850

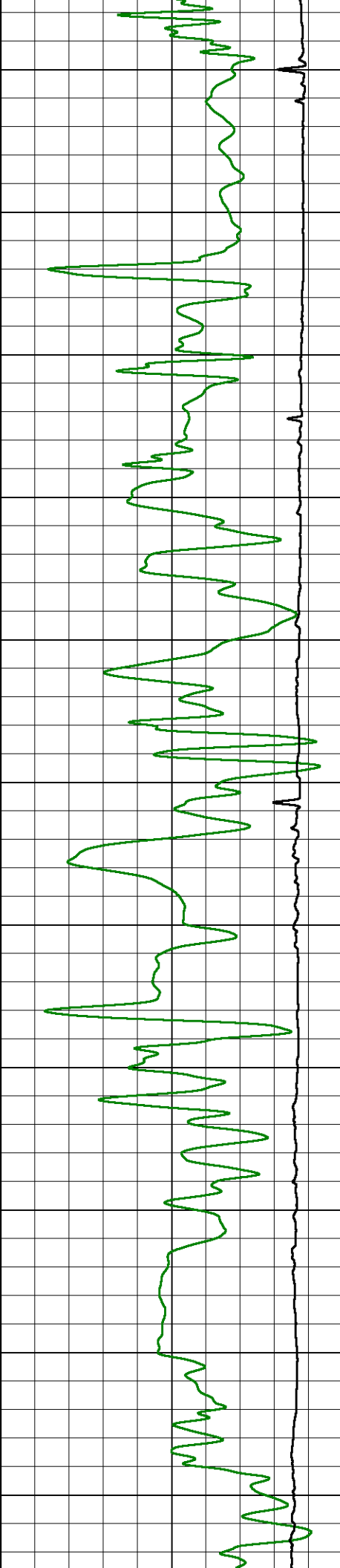
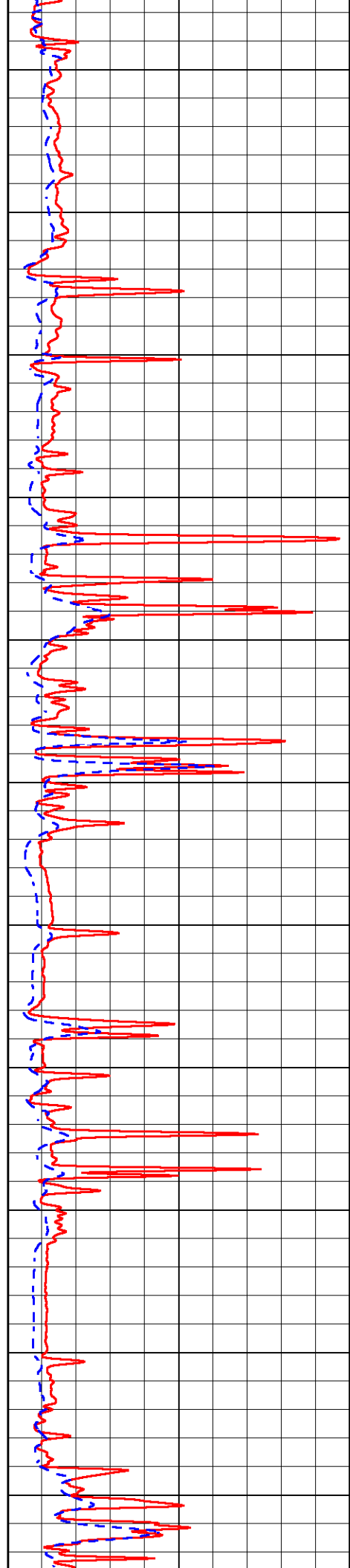

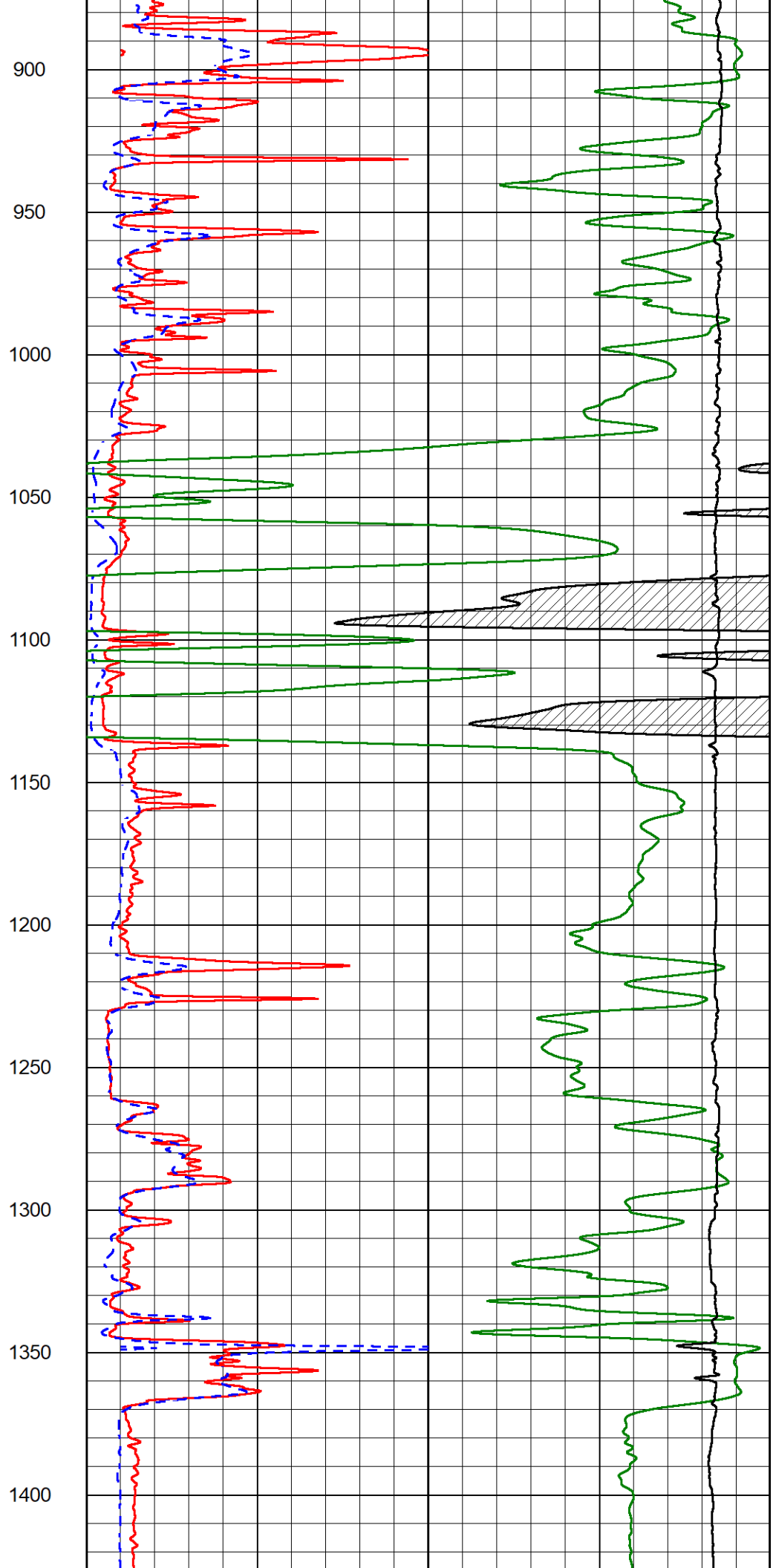
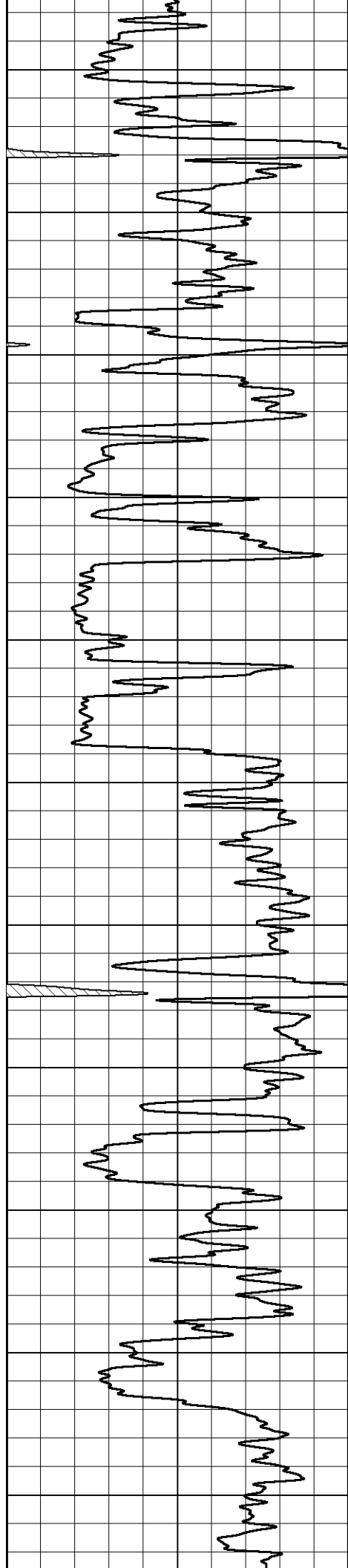

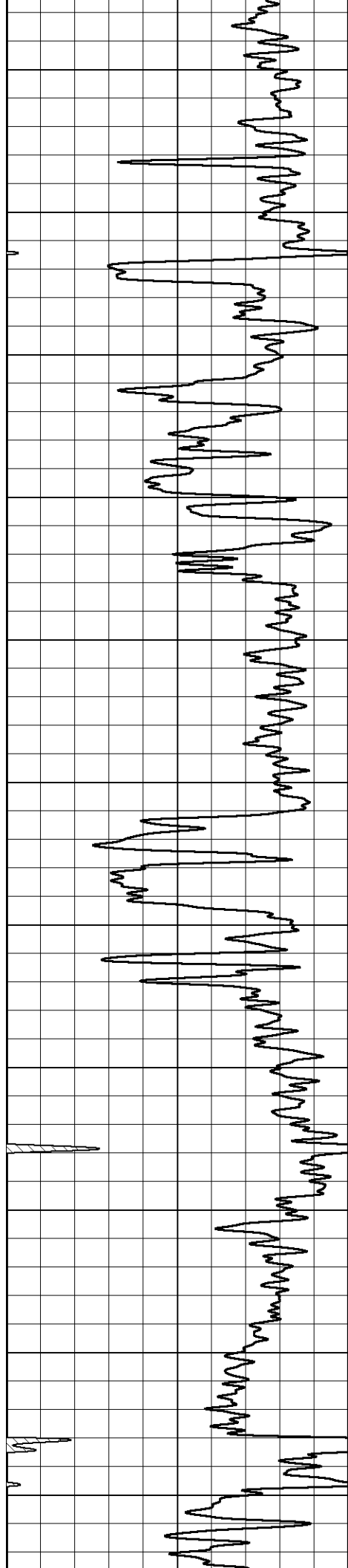

1450  
1500  
1550  
1600  
1650  
1700  
1750  
1800  
1850  
1900  
1950

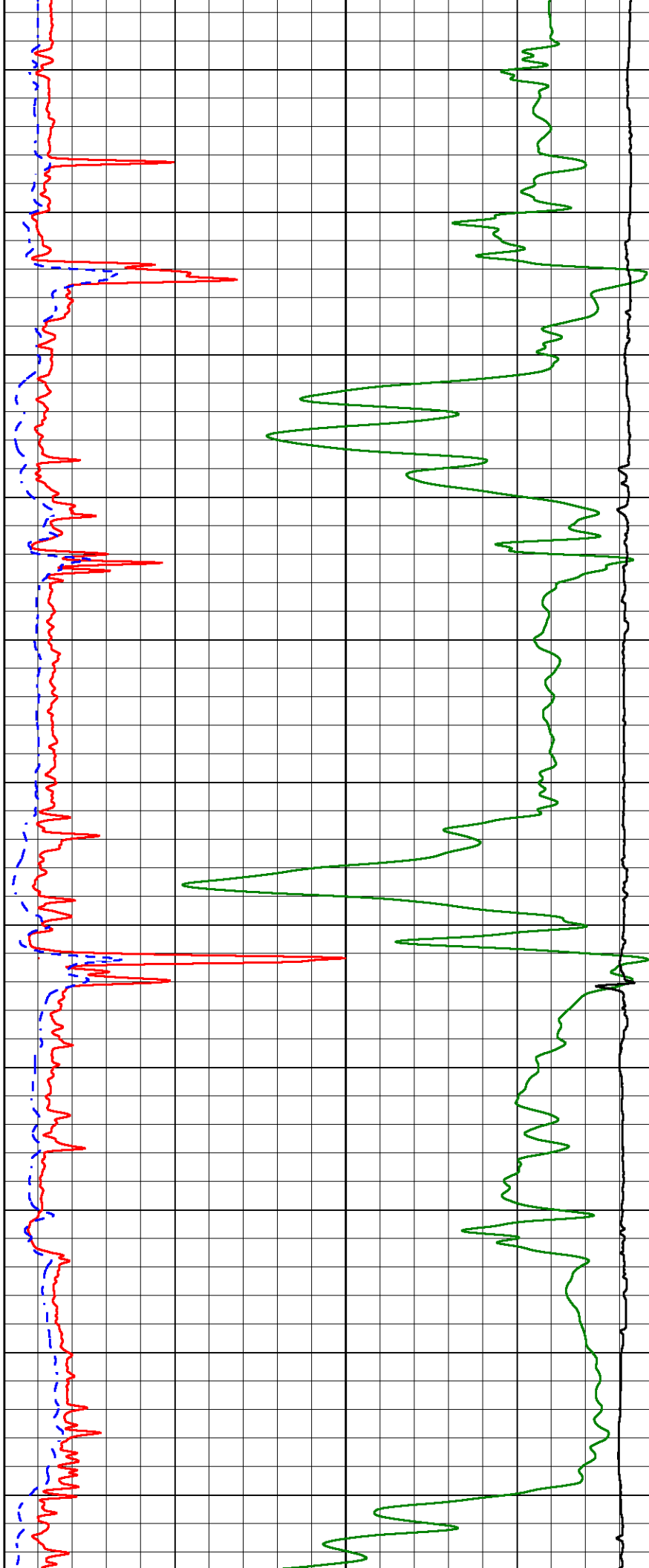

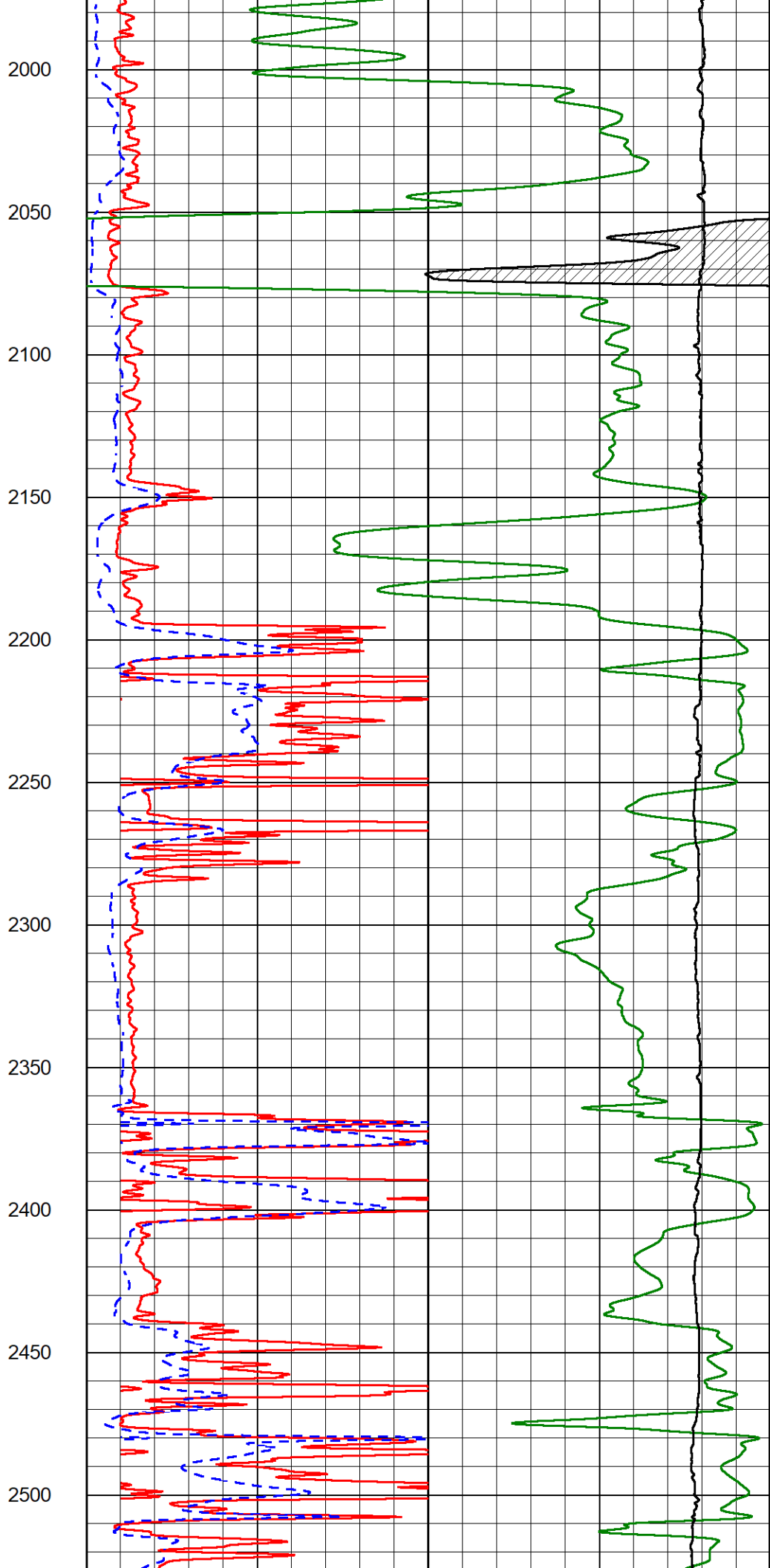
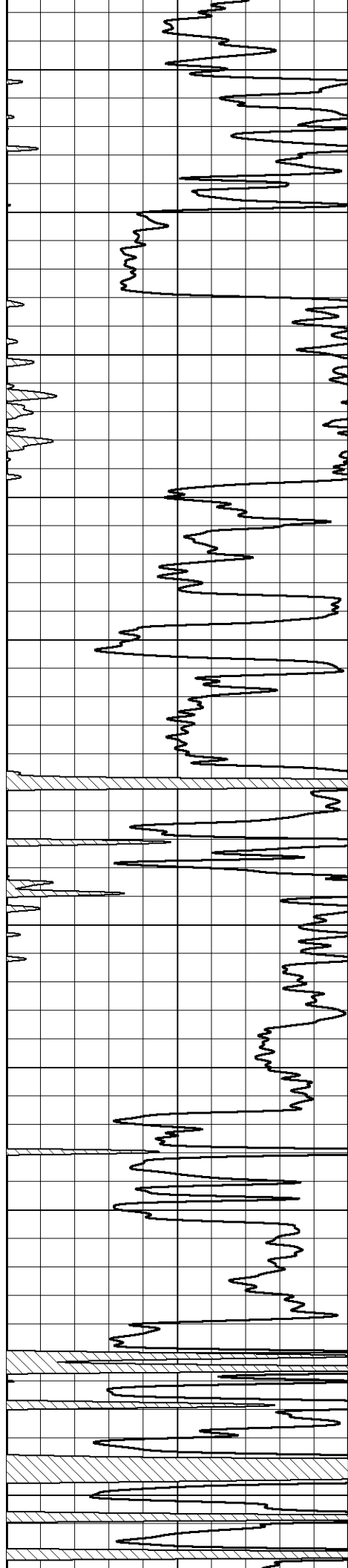

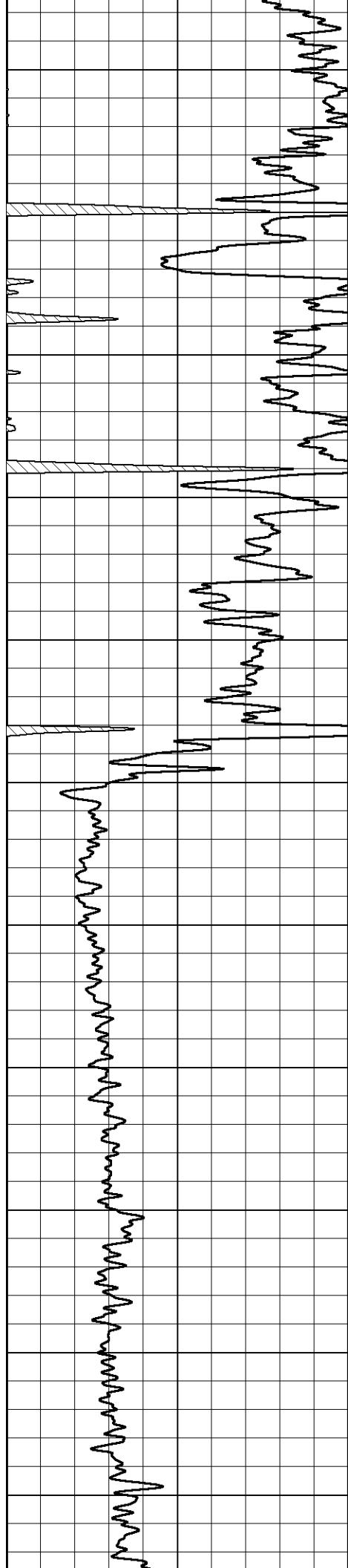

2550

2600

2650

2700

2750

2800

2850

2900

2950

3000

3050

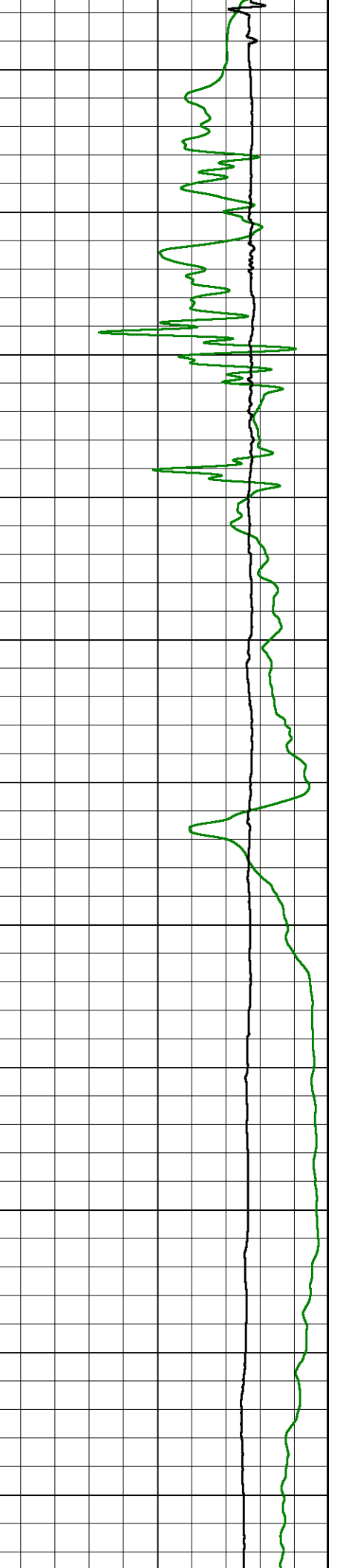
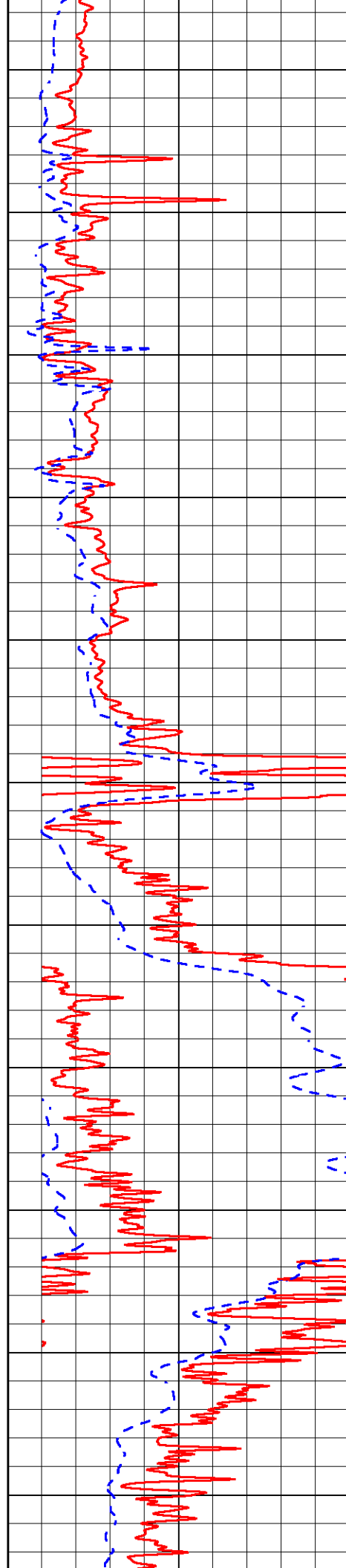

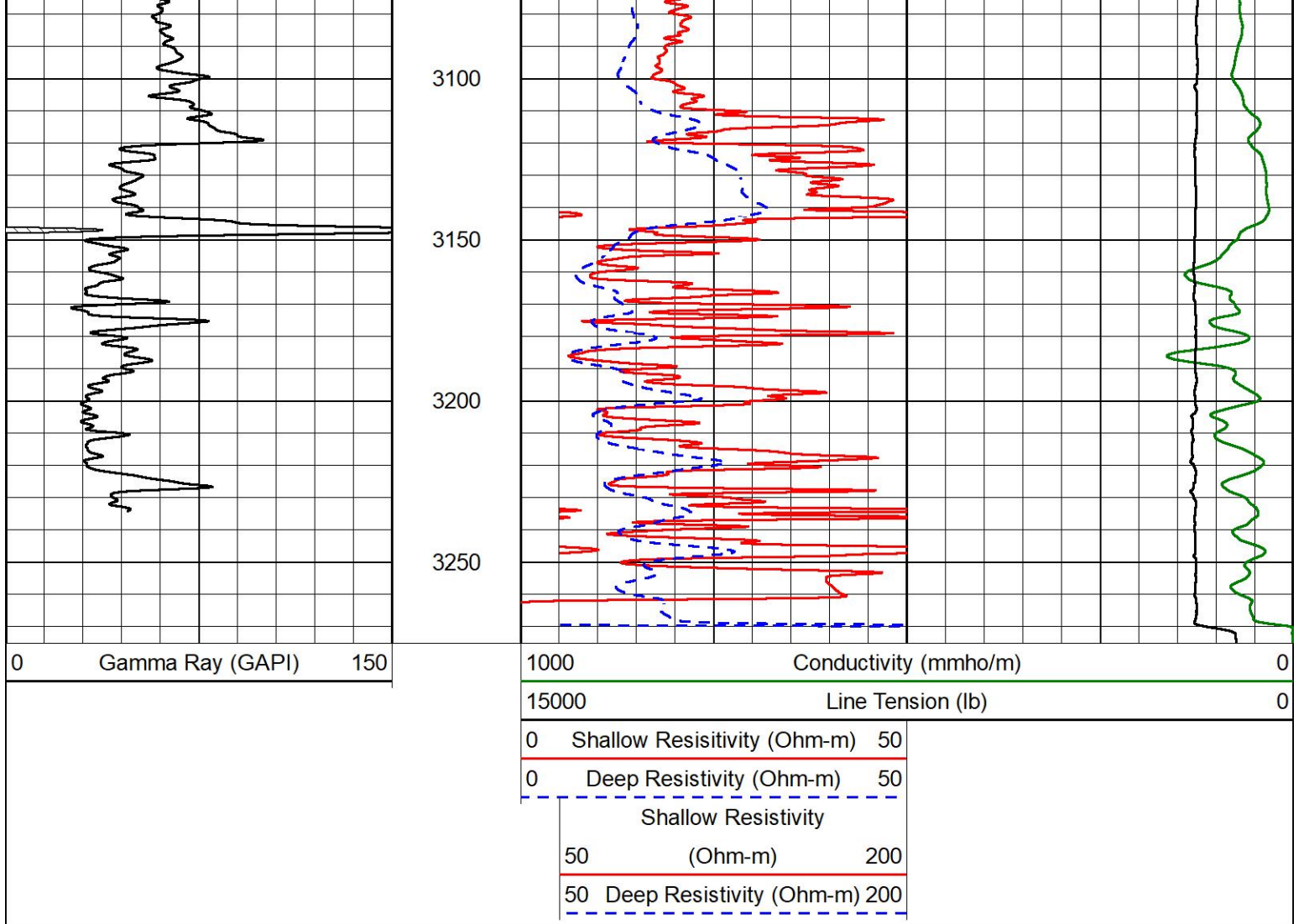

# DETAIL SECTION

## MAIN PASS

Database File val\_johnson\_2\_25\_owwo\_swd.db  
 Dataset Pathname stackml/pass4.1  
 Presentation Format \_dil  
 Dataset Creation Wed Nov 03 14:35:24 2021  
 Charted by Depth in Feet scaled 1:240

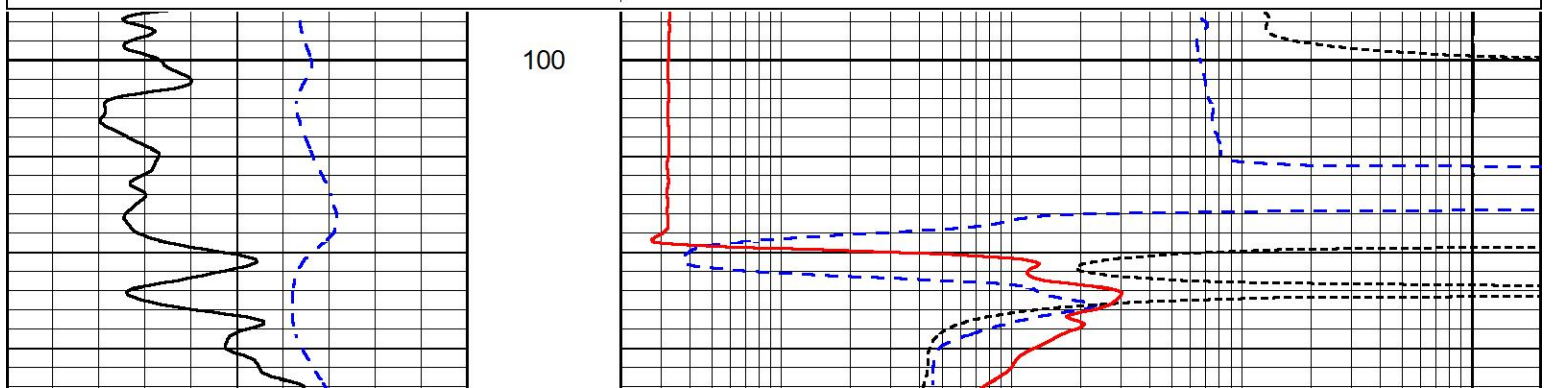
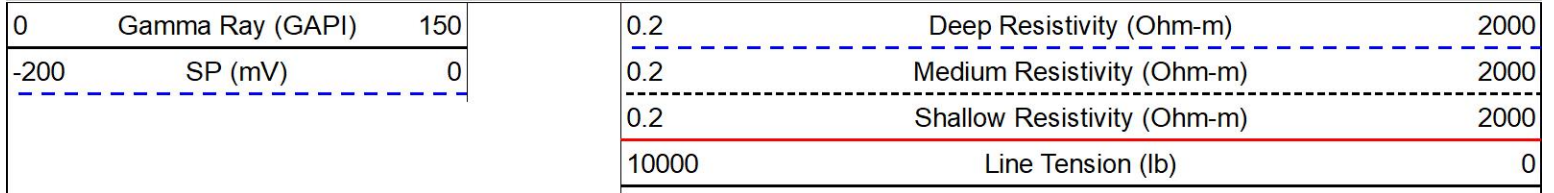

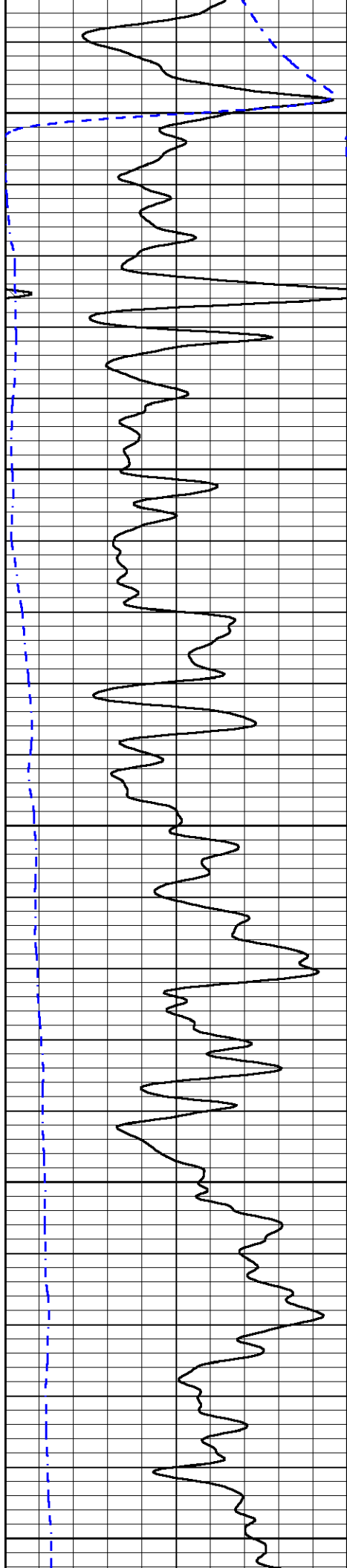

150

200

250

300

350

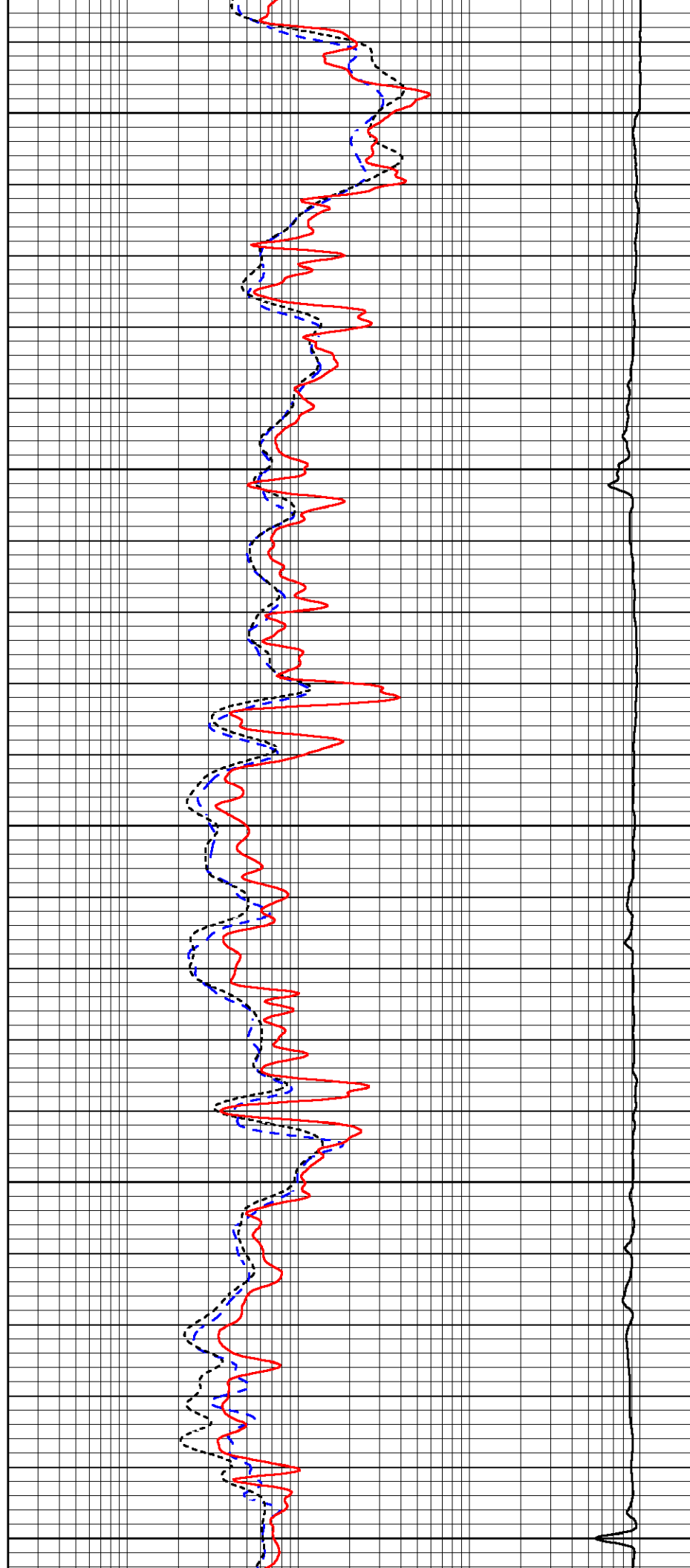

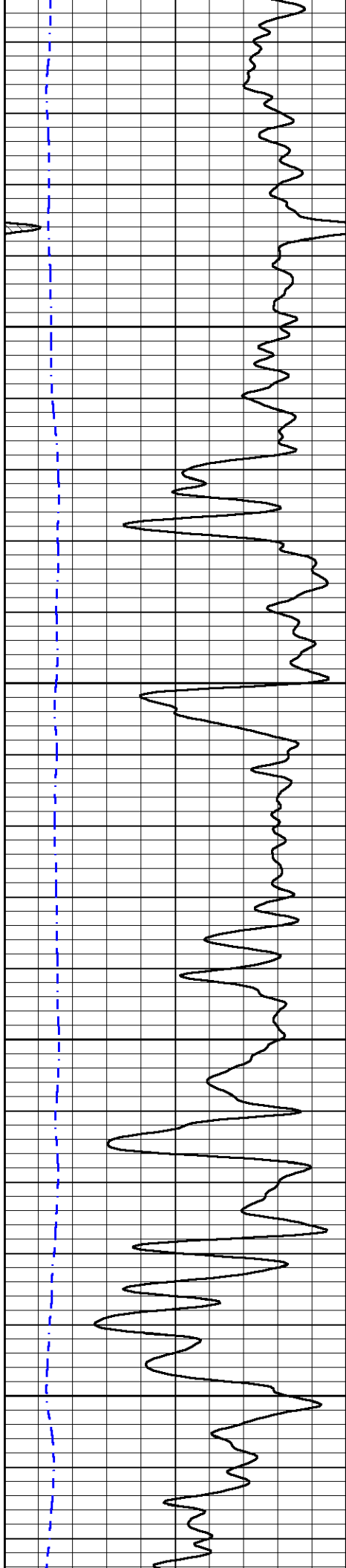

400

450

500

550

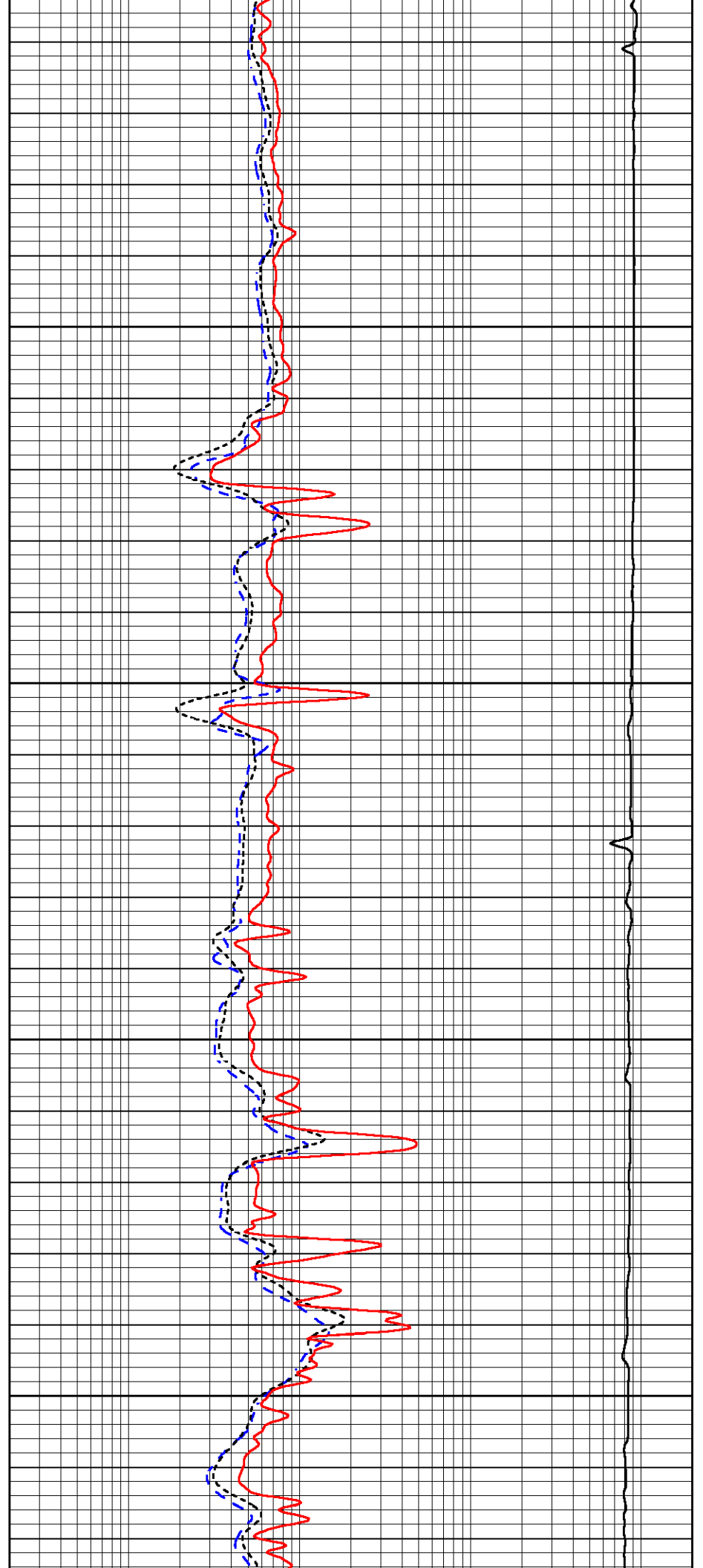

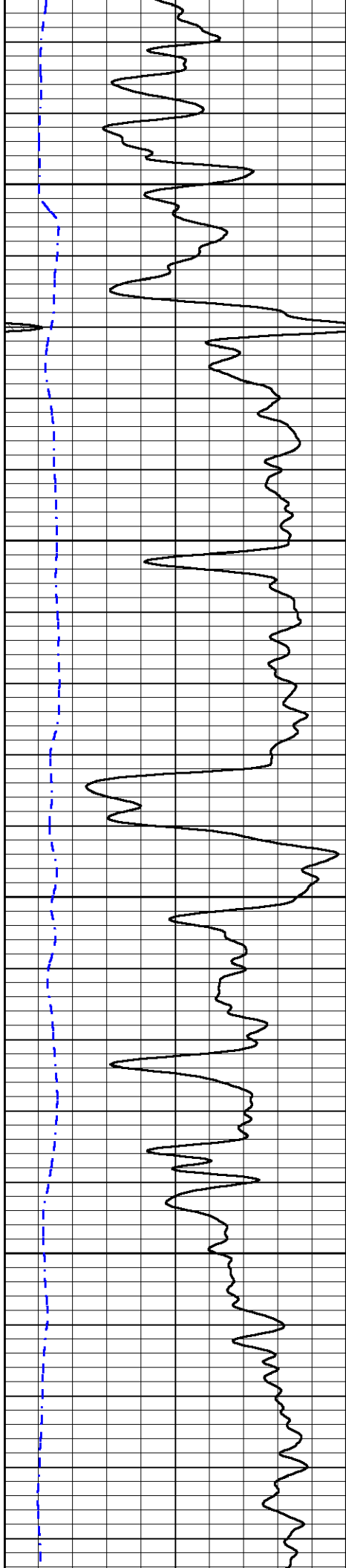

600

650

700

750

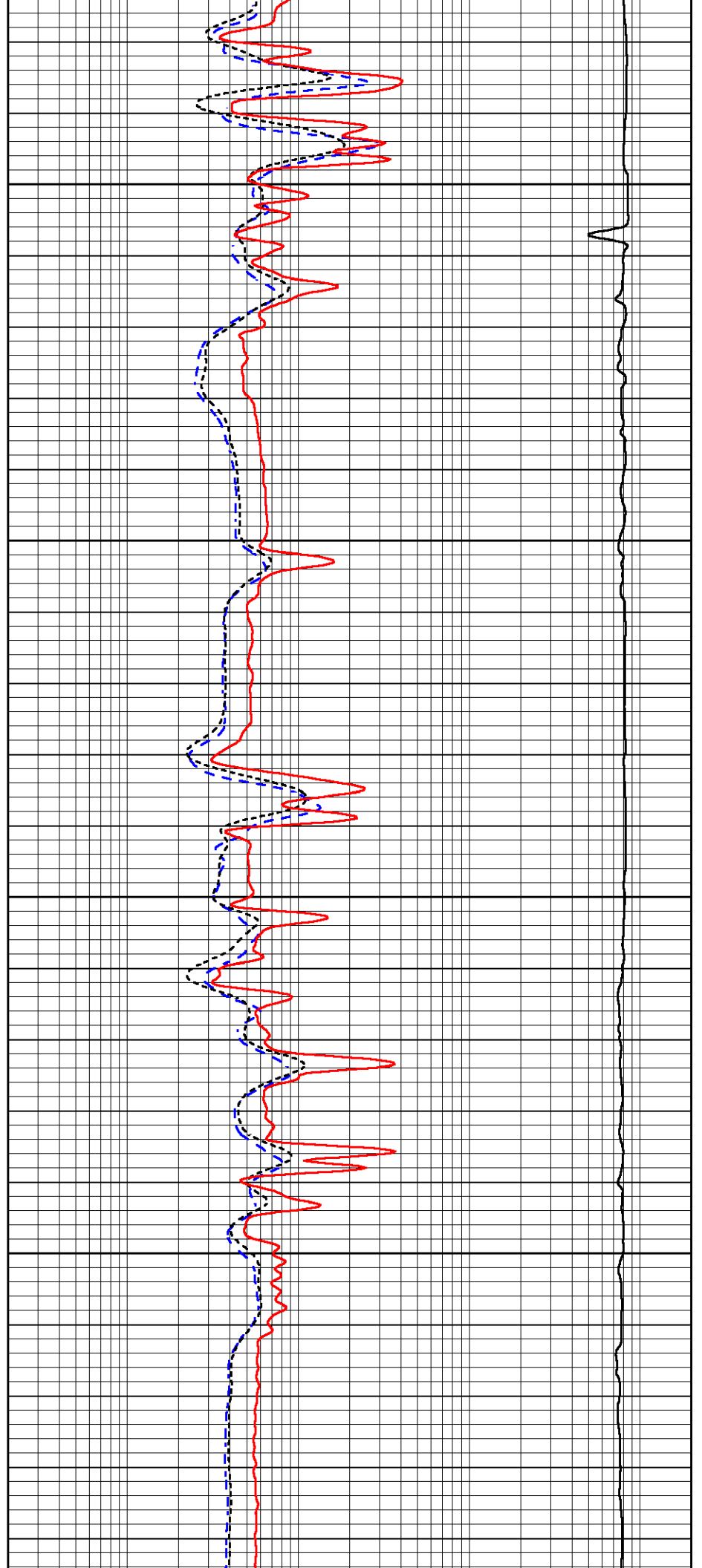

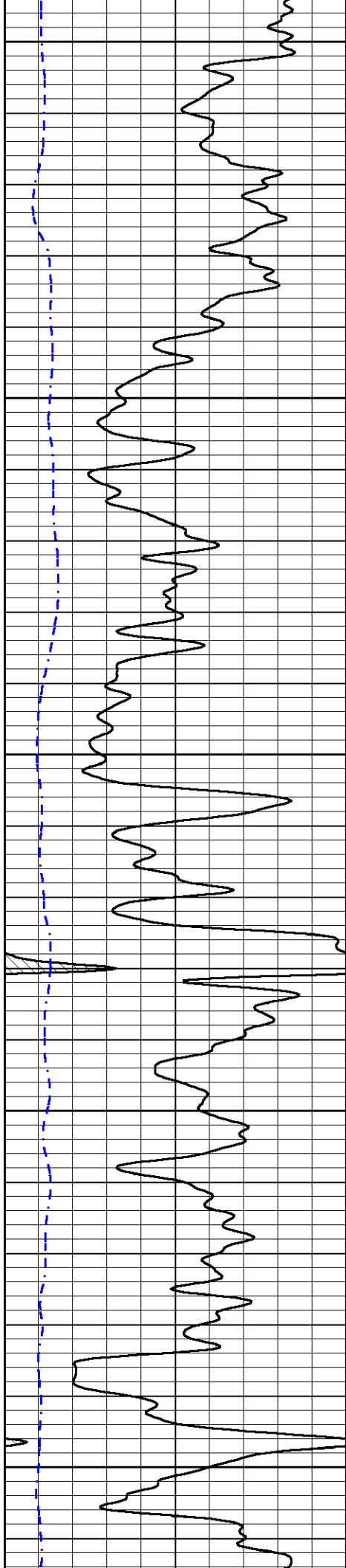

800

850

900

950

1000

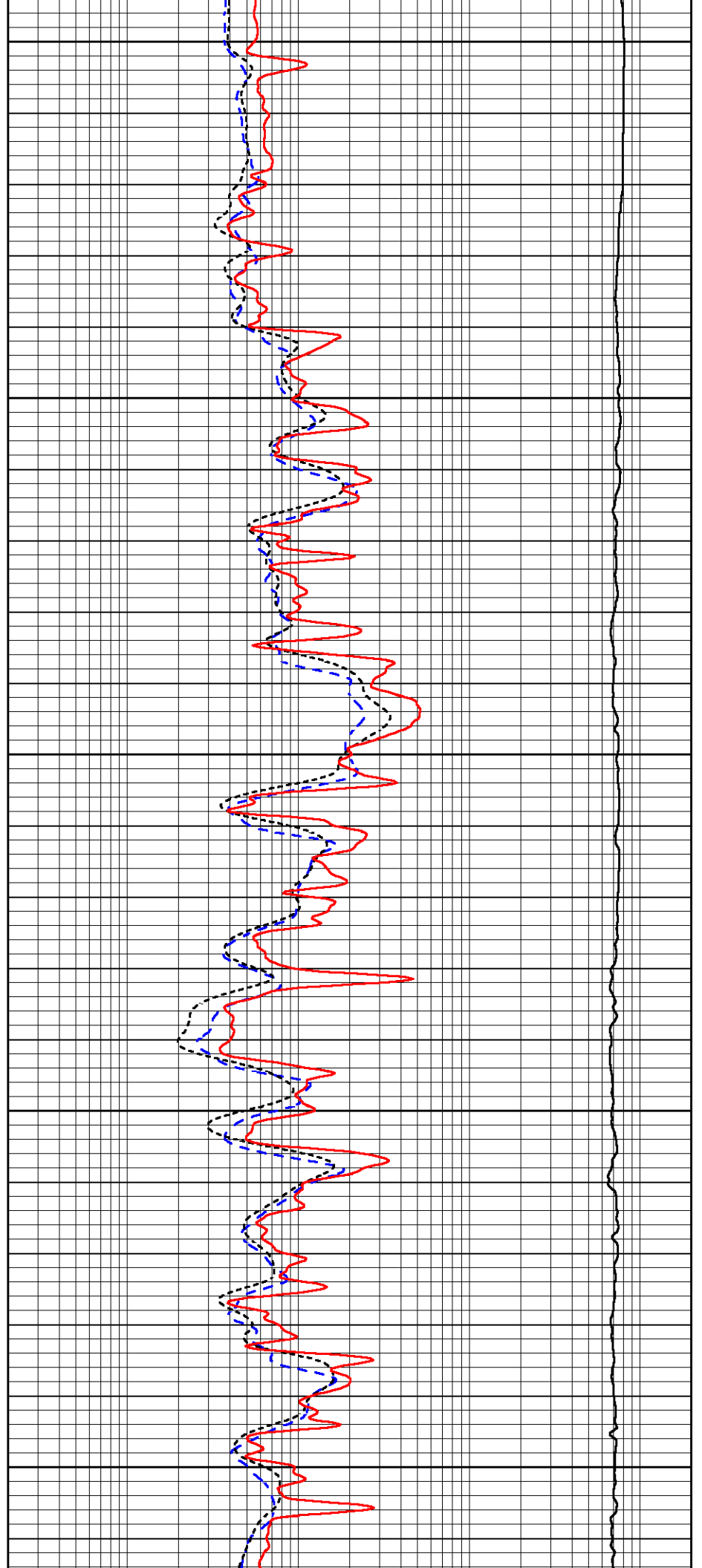

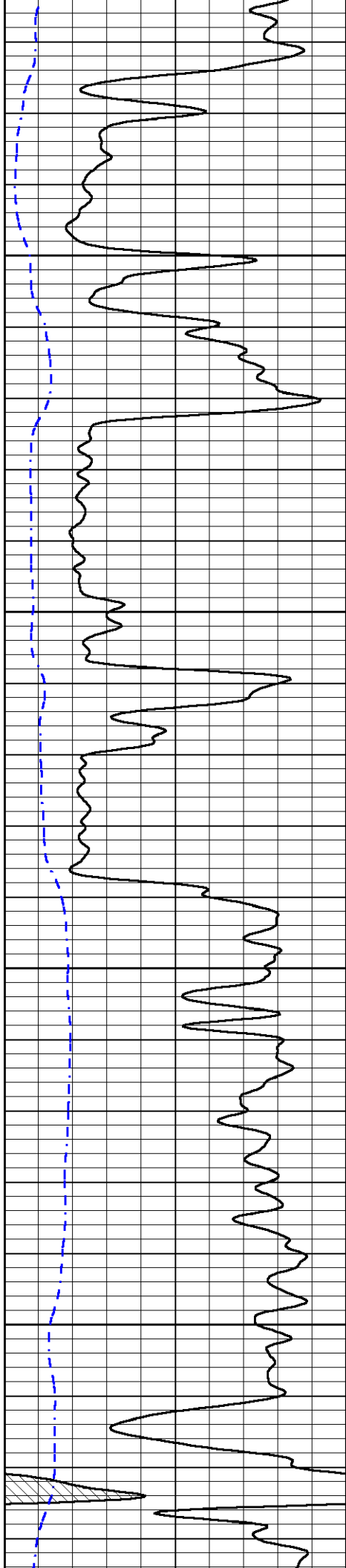

1050

1100

1150

1200

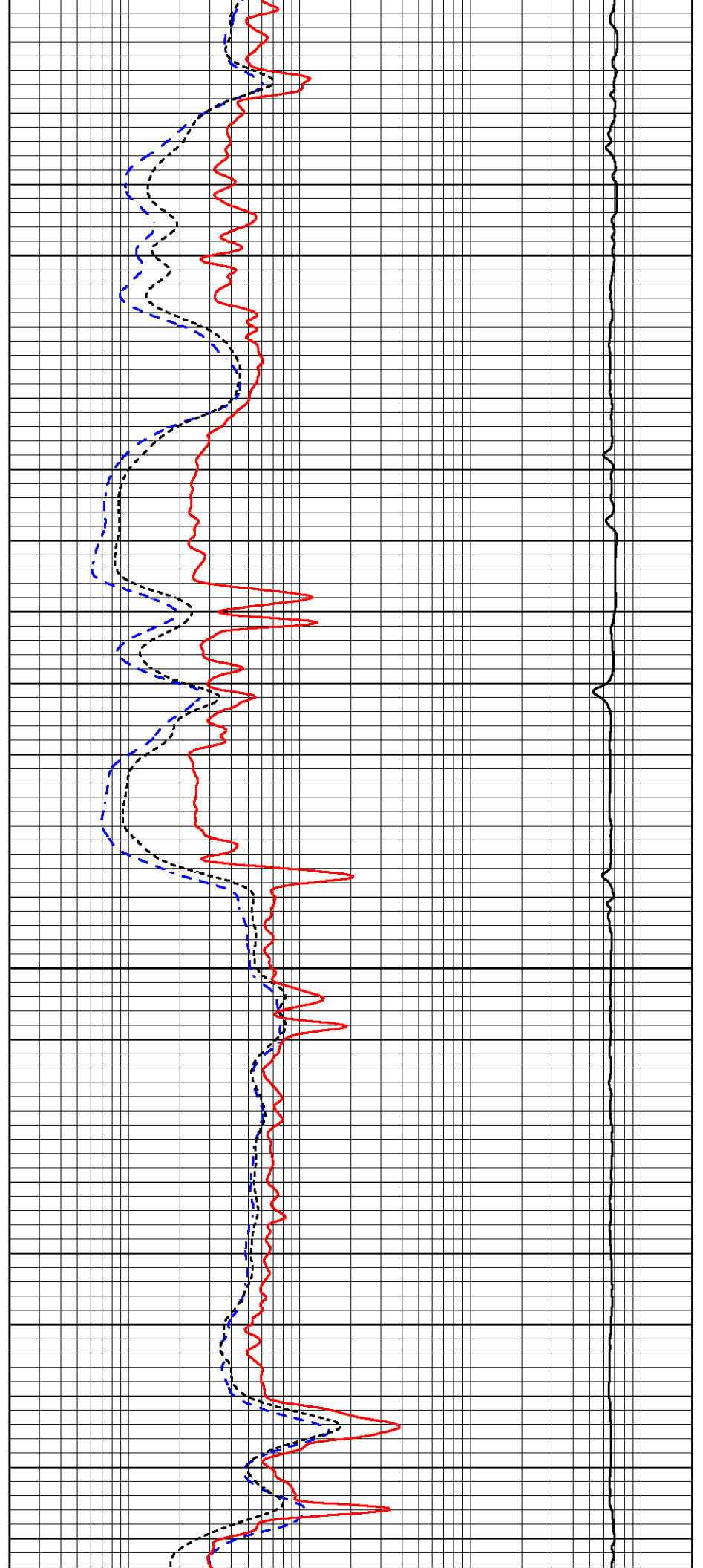

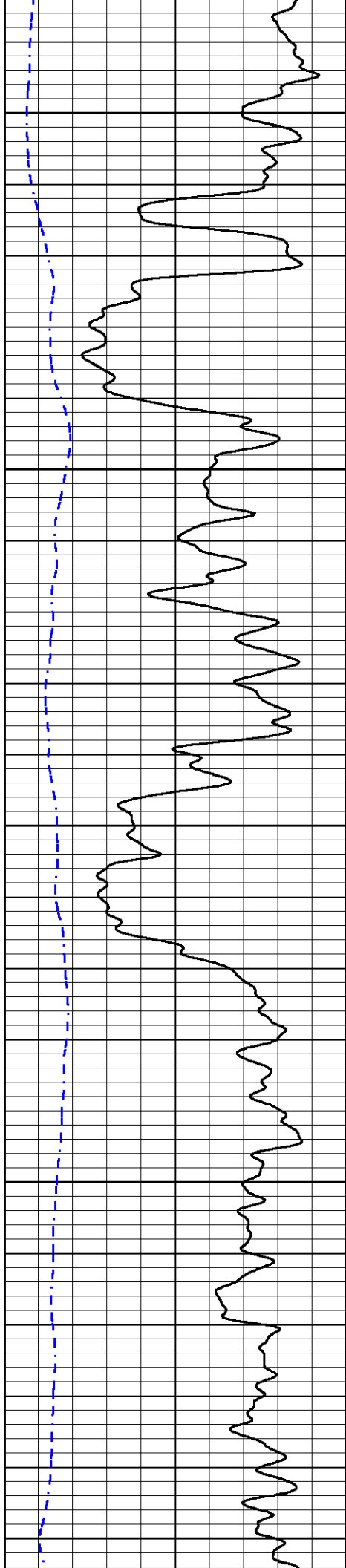

1250

1300

1350

1400

1450

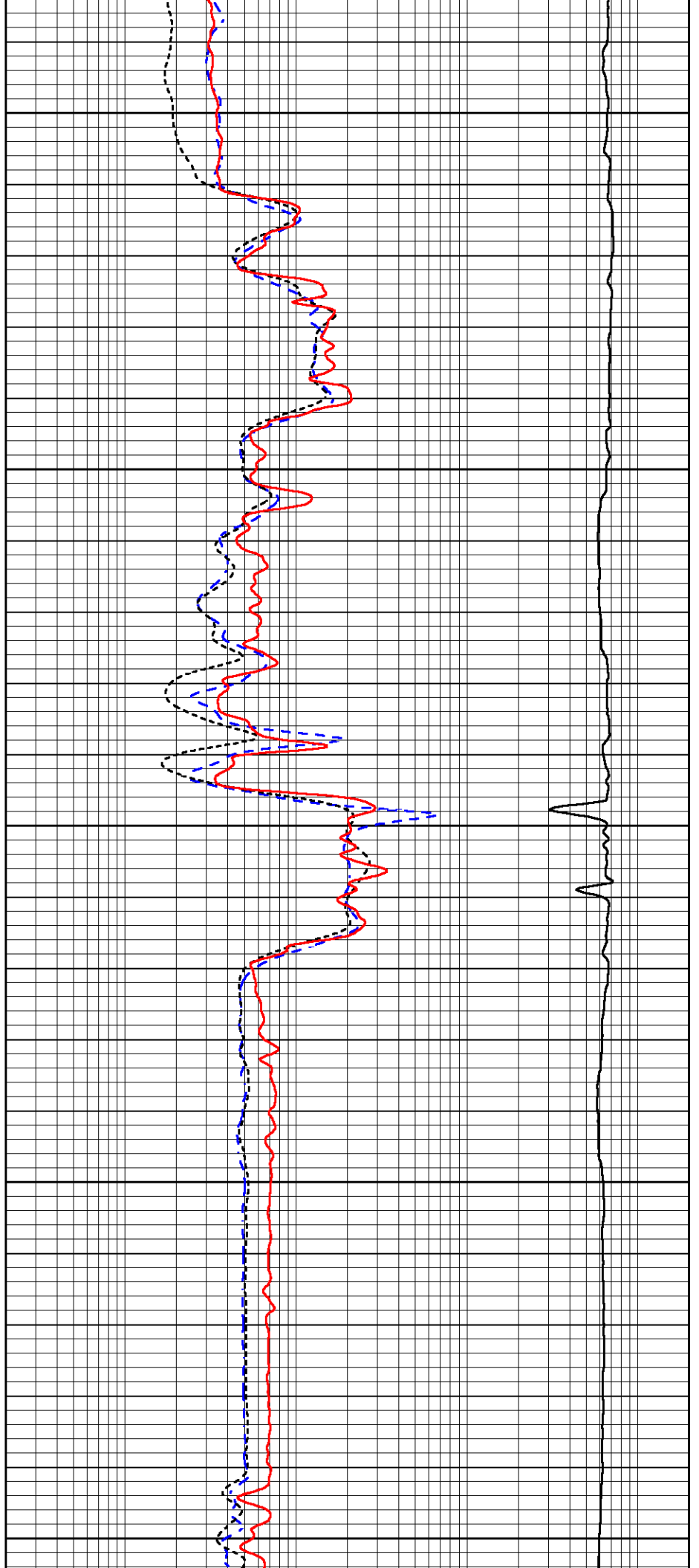

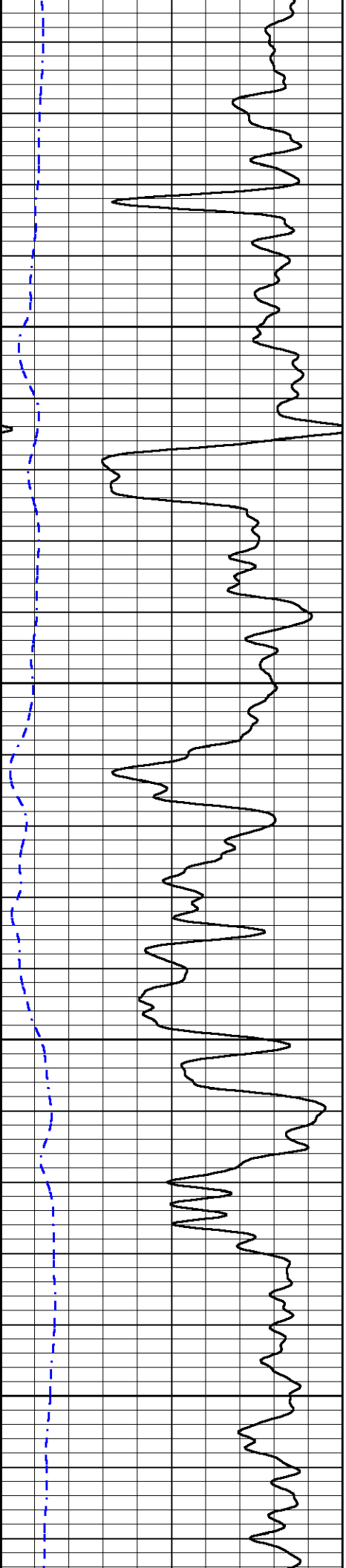

1500

1550

1600

1650

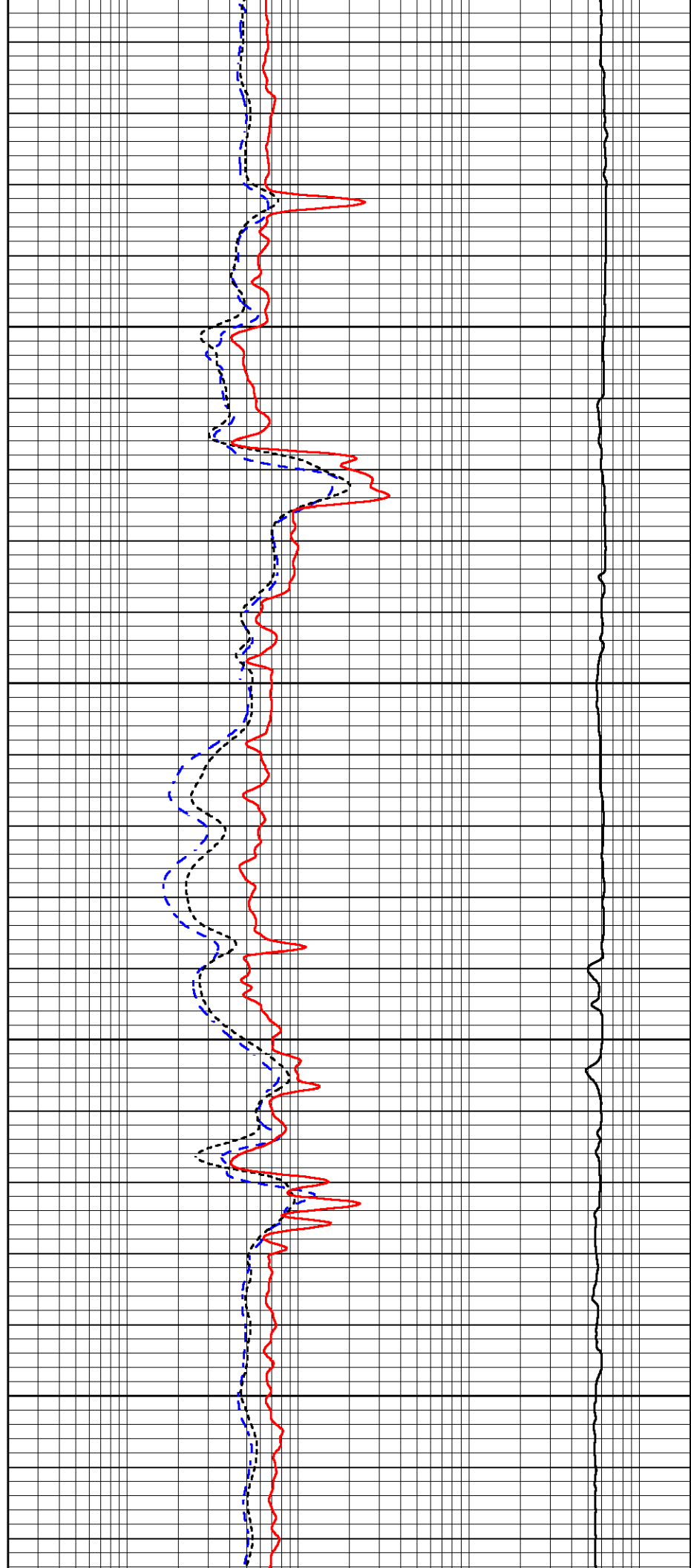

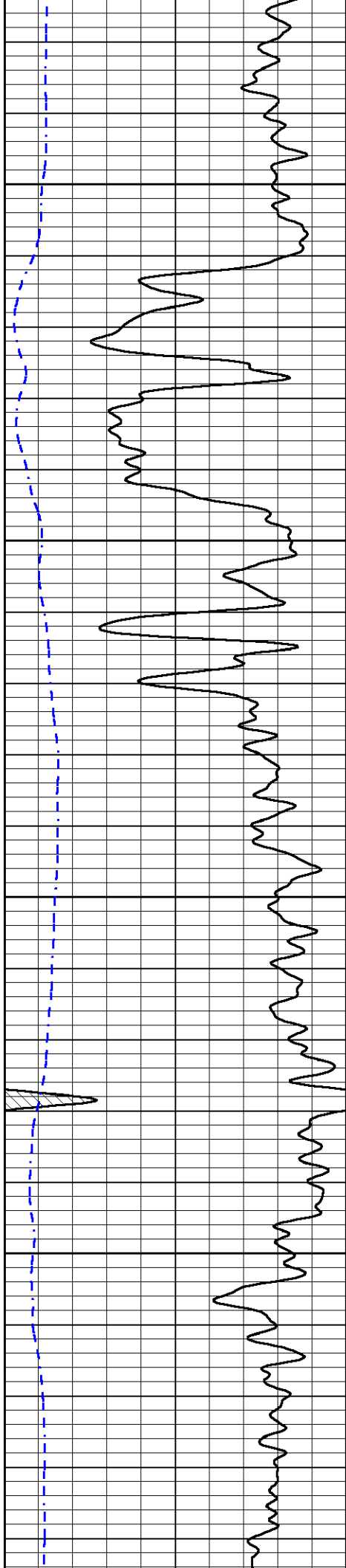

1700

1750

1800

1850

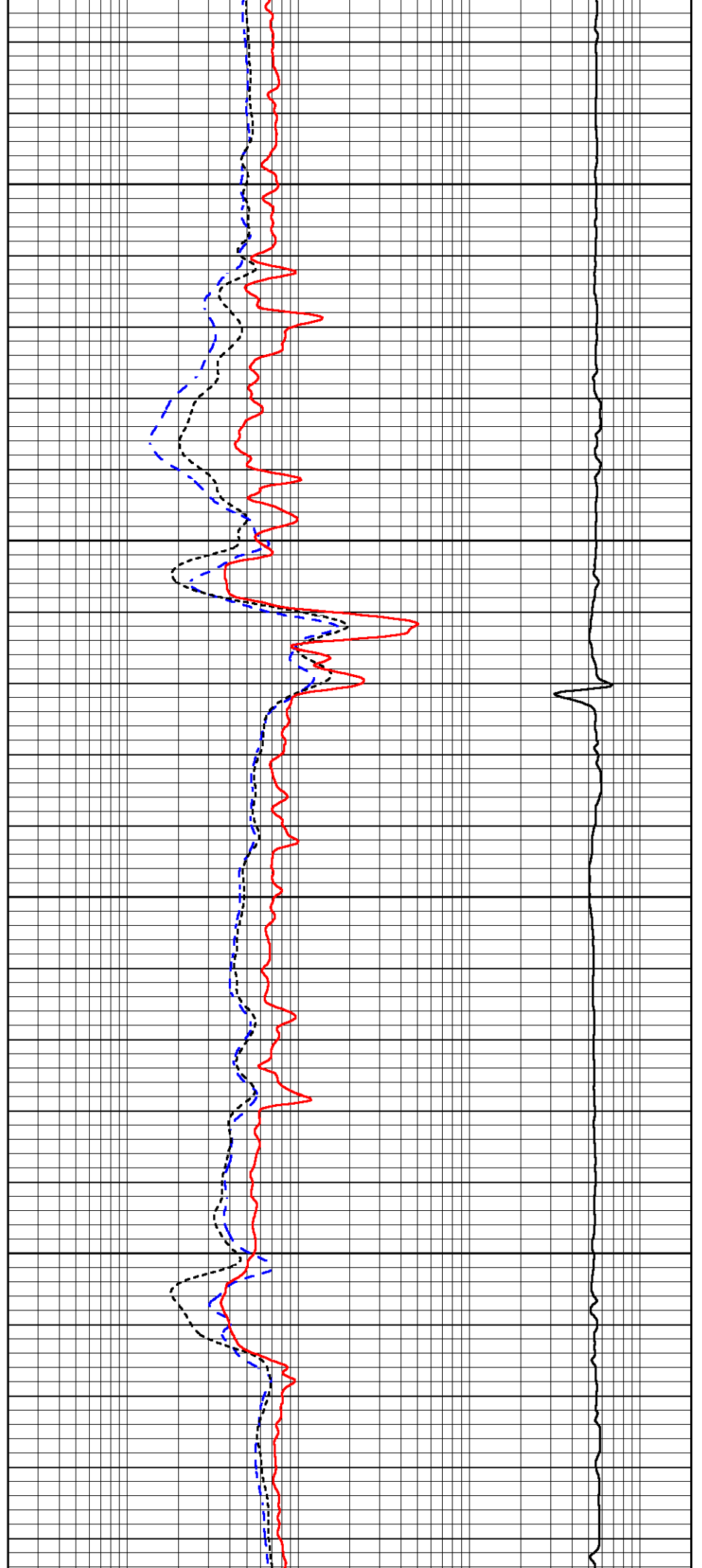

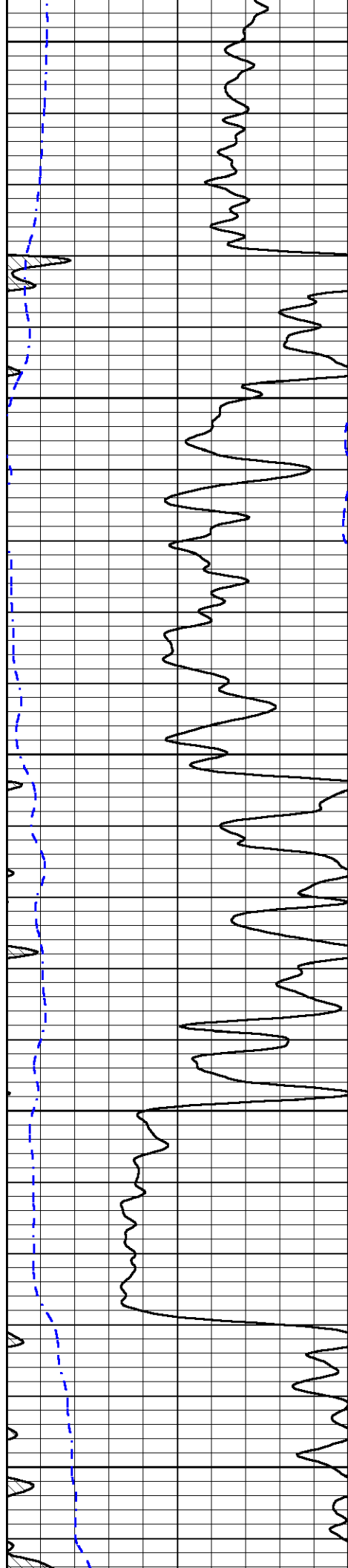

1900

1950

2000

2050

2100

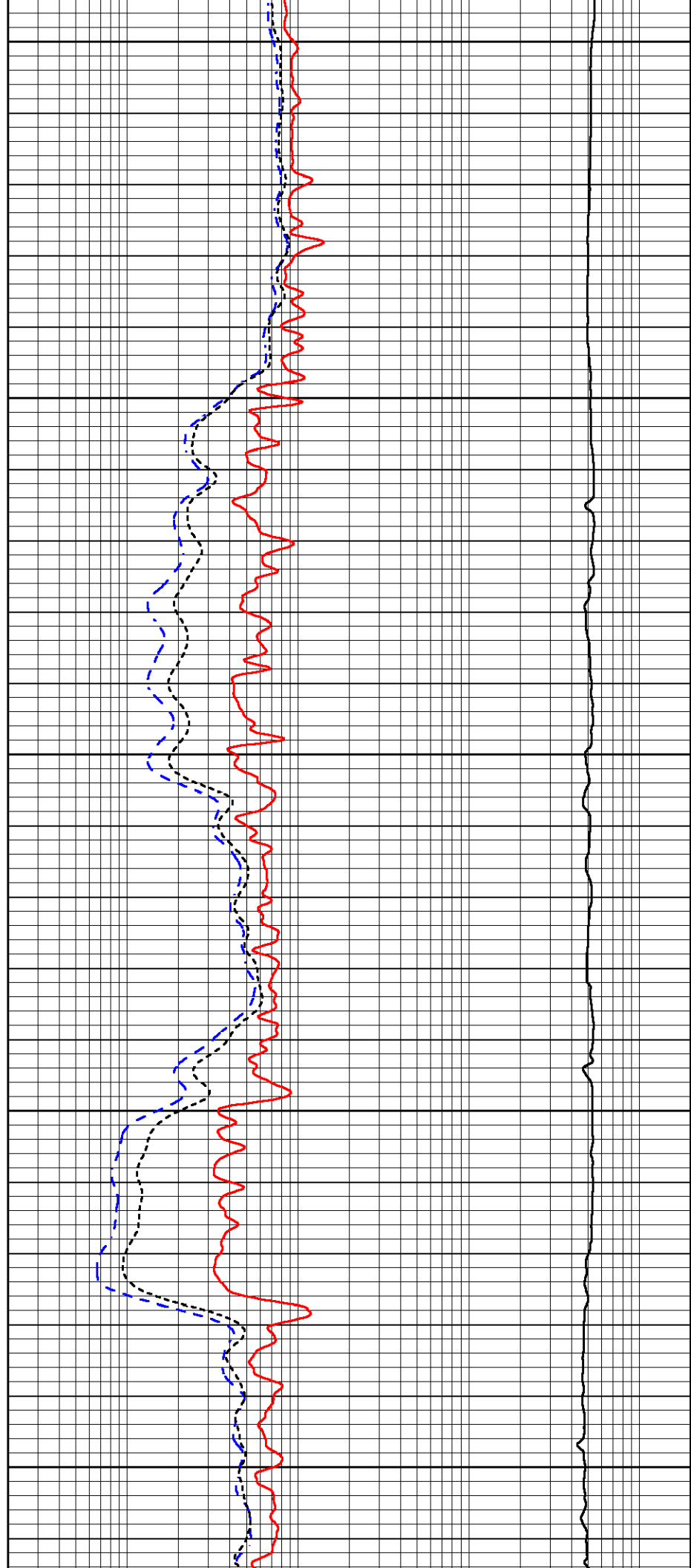

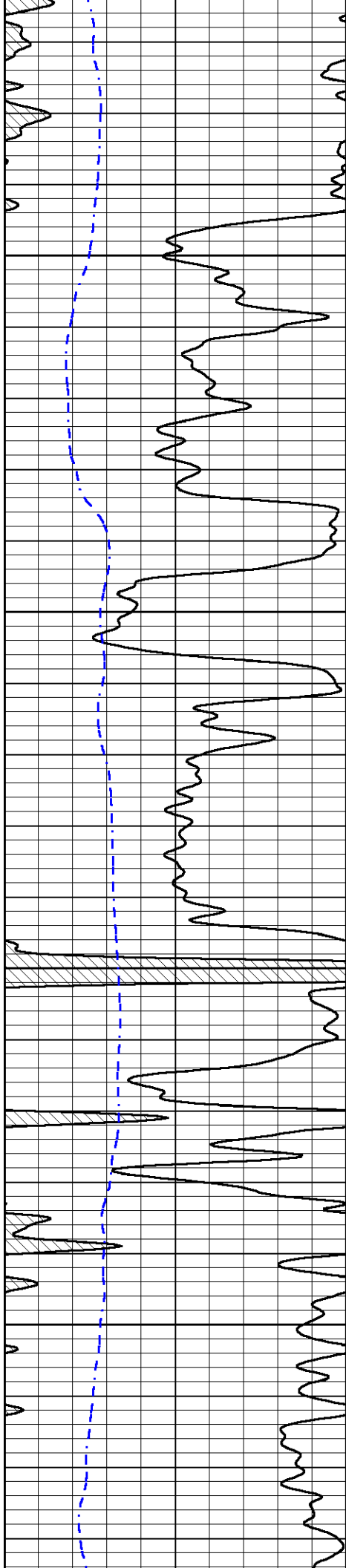

2150

2200

2250

2300

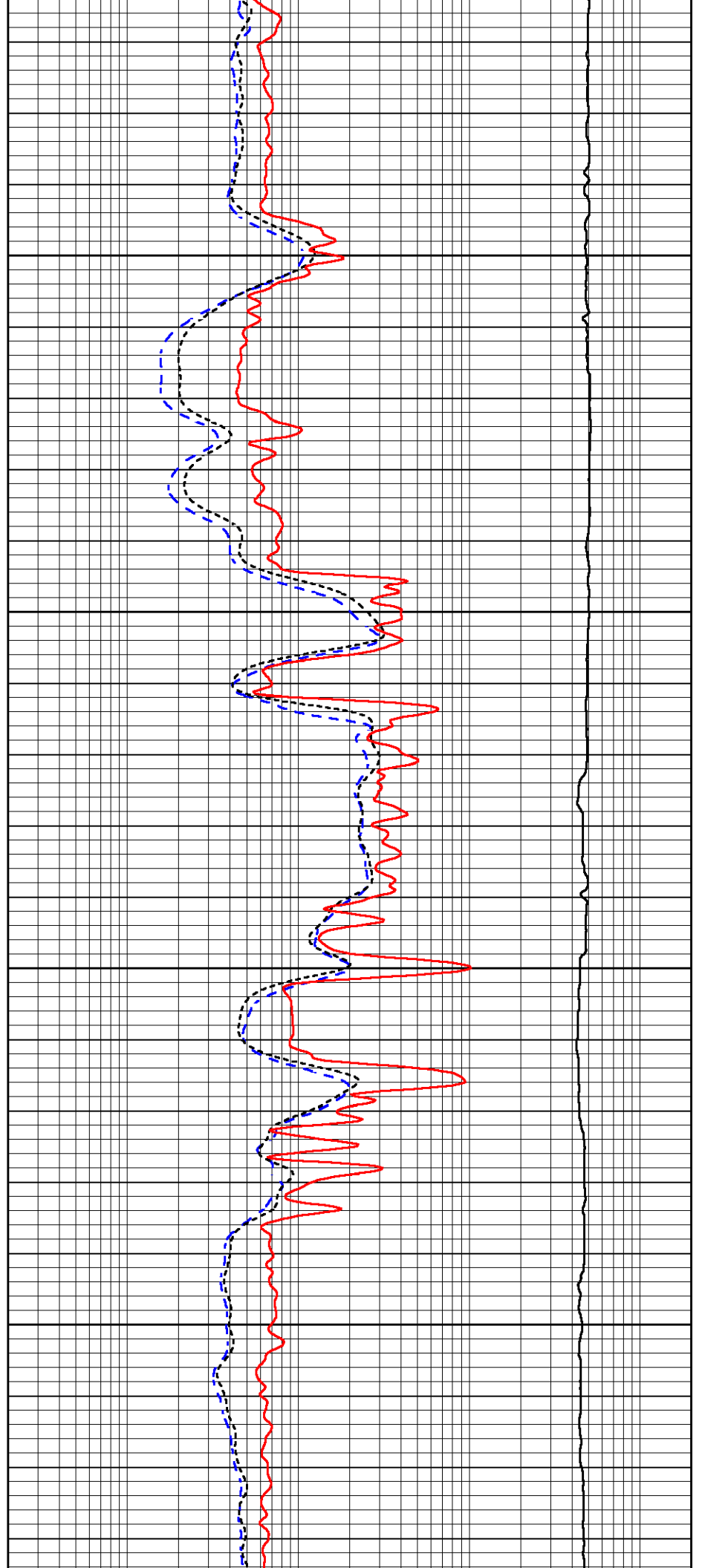

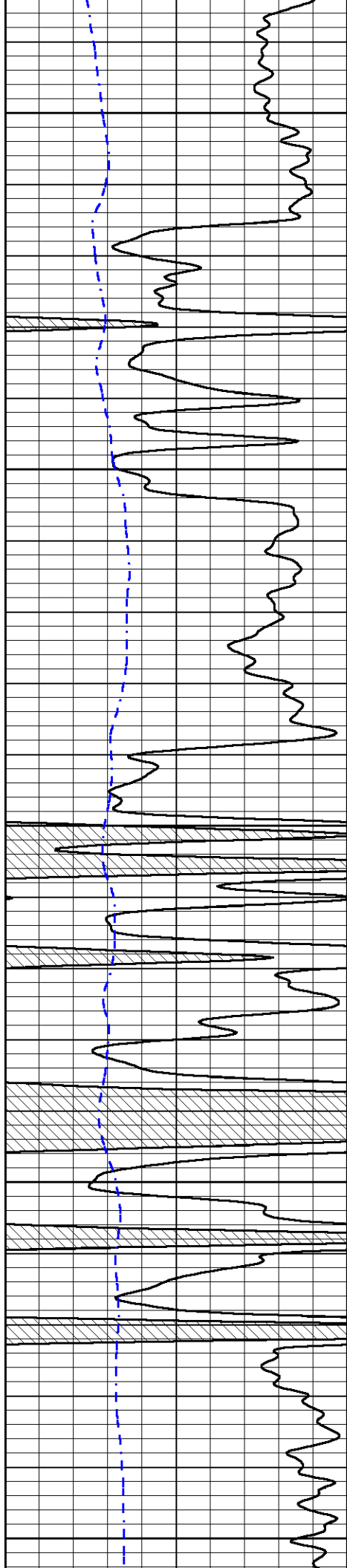

2350

2400

2450

2500

2550

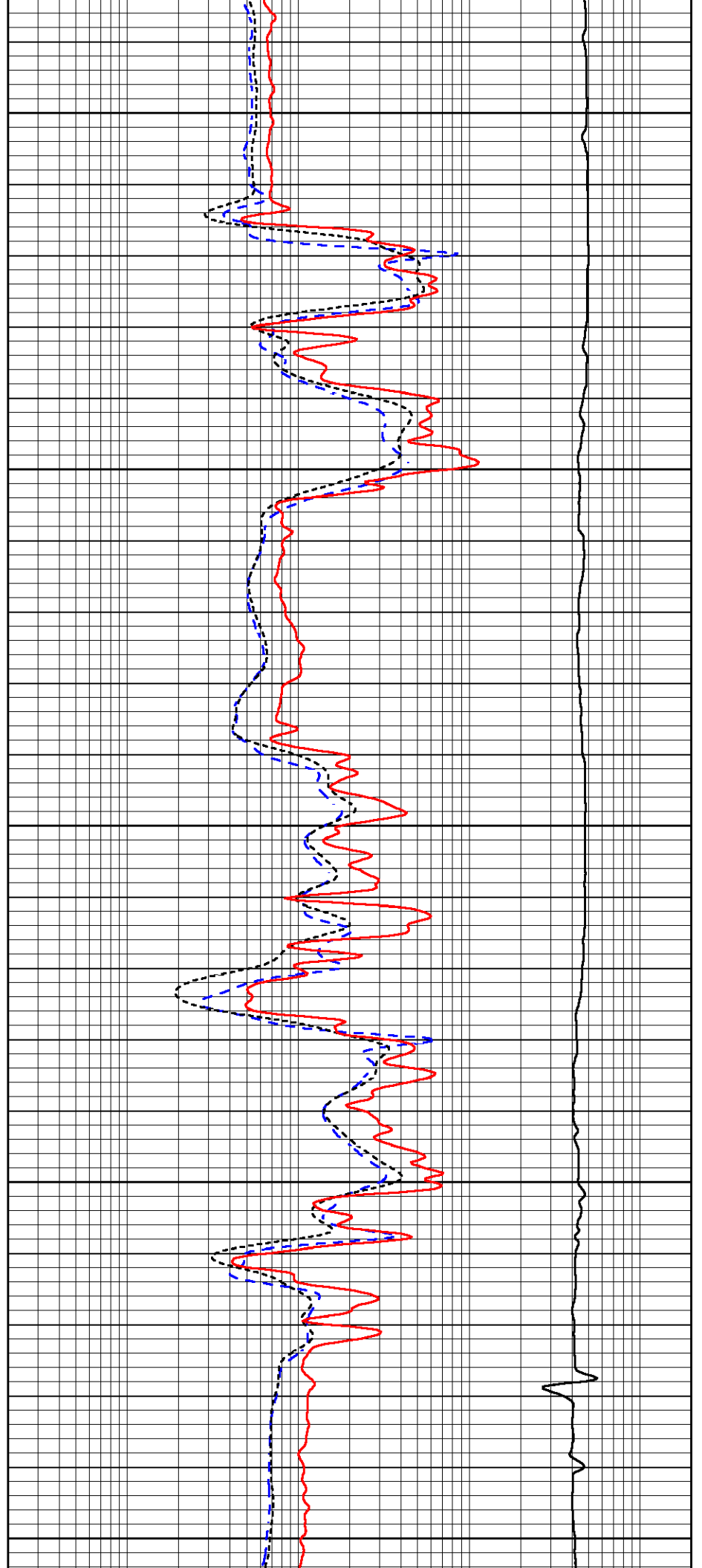

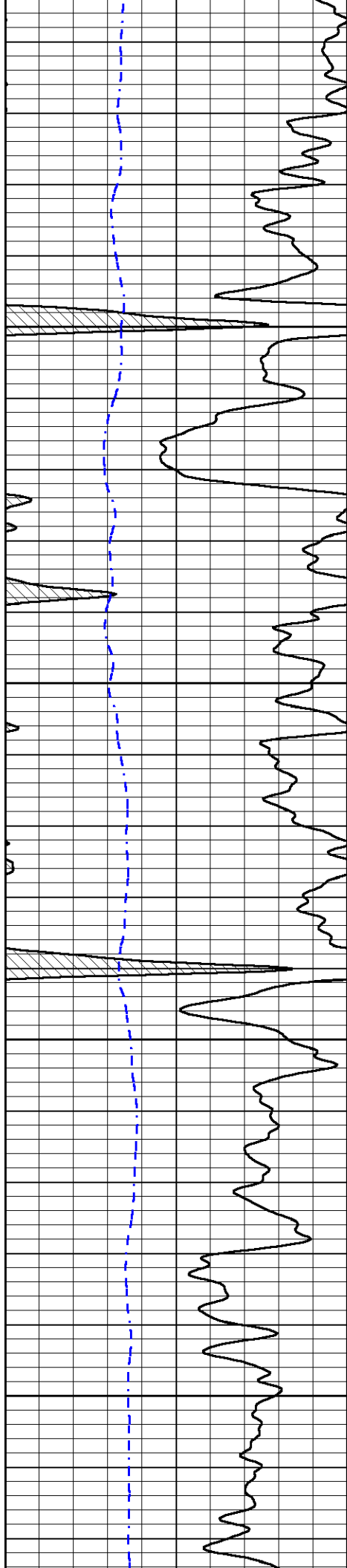

2600

2650

2700

2750

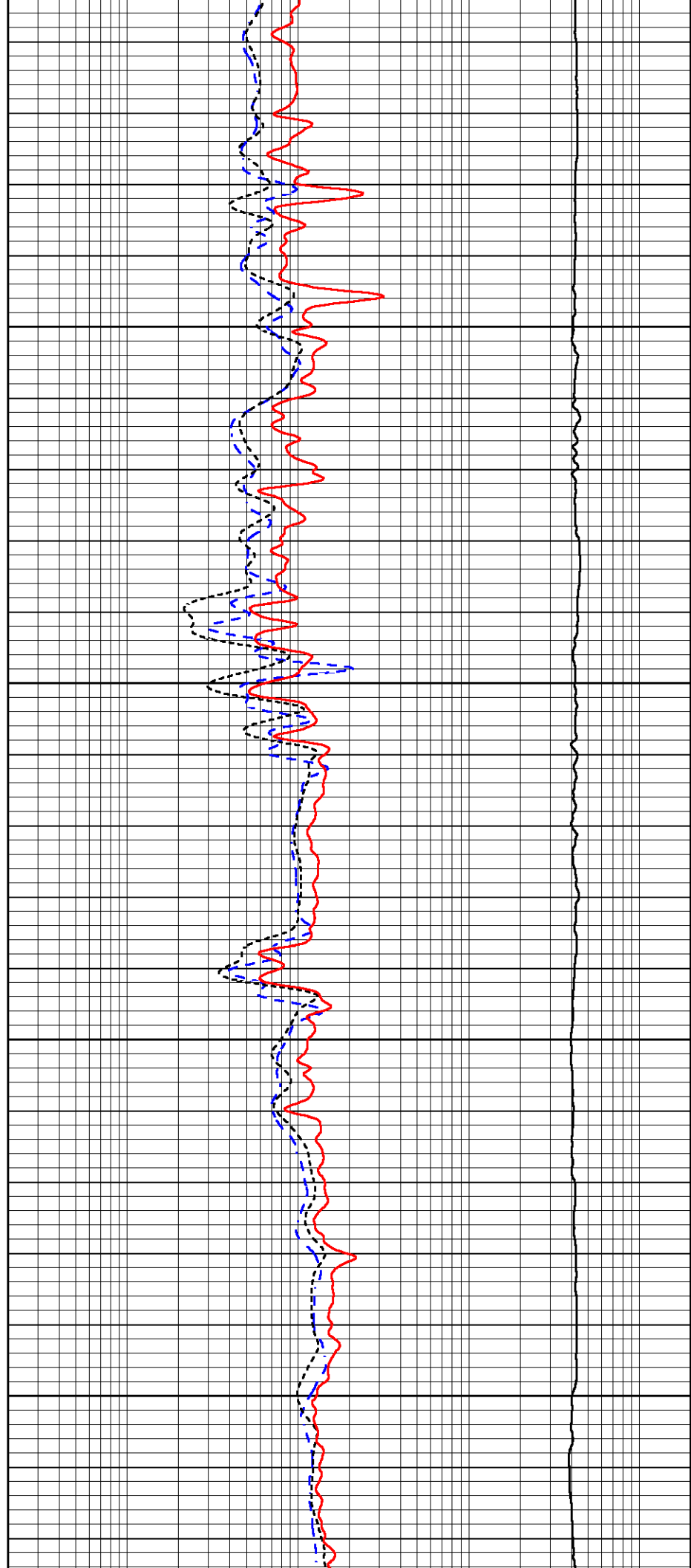

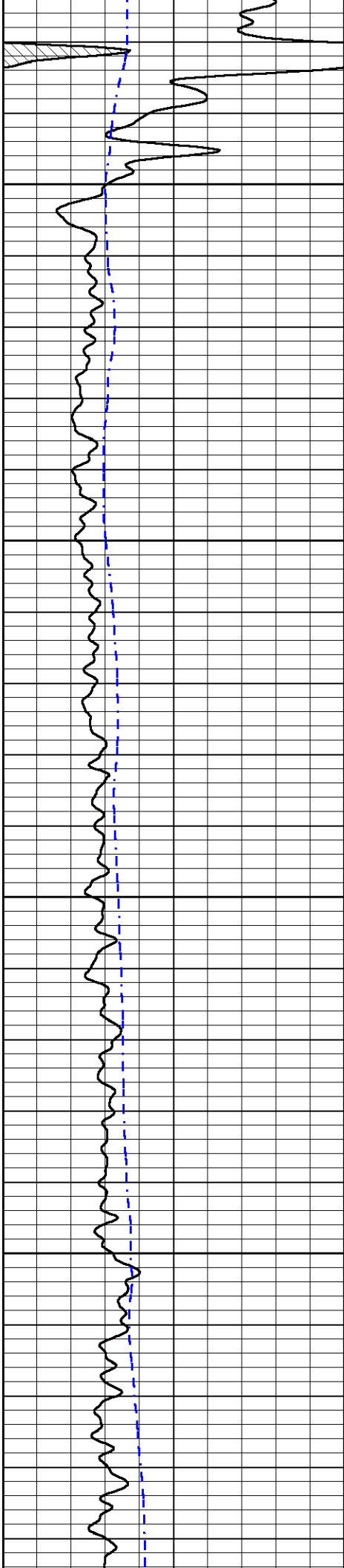

2800

2850

2900

2950

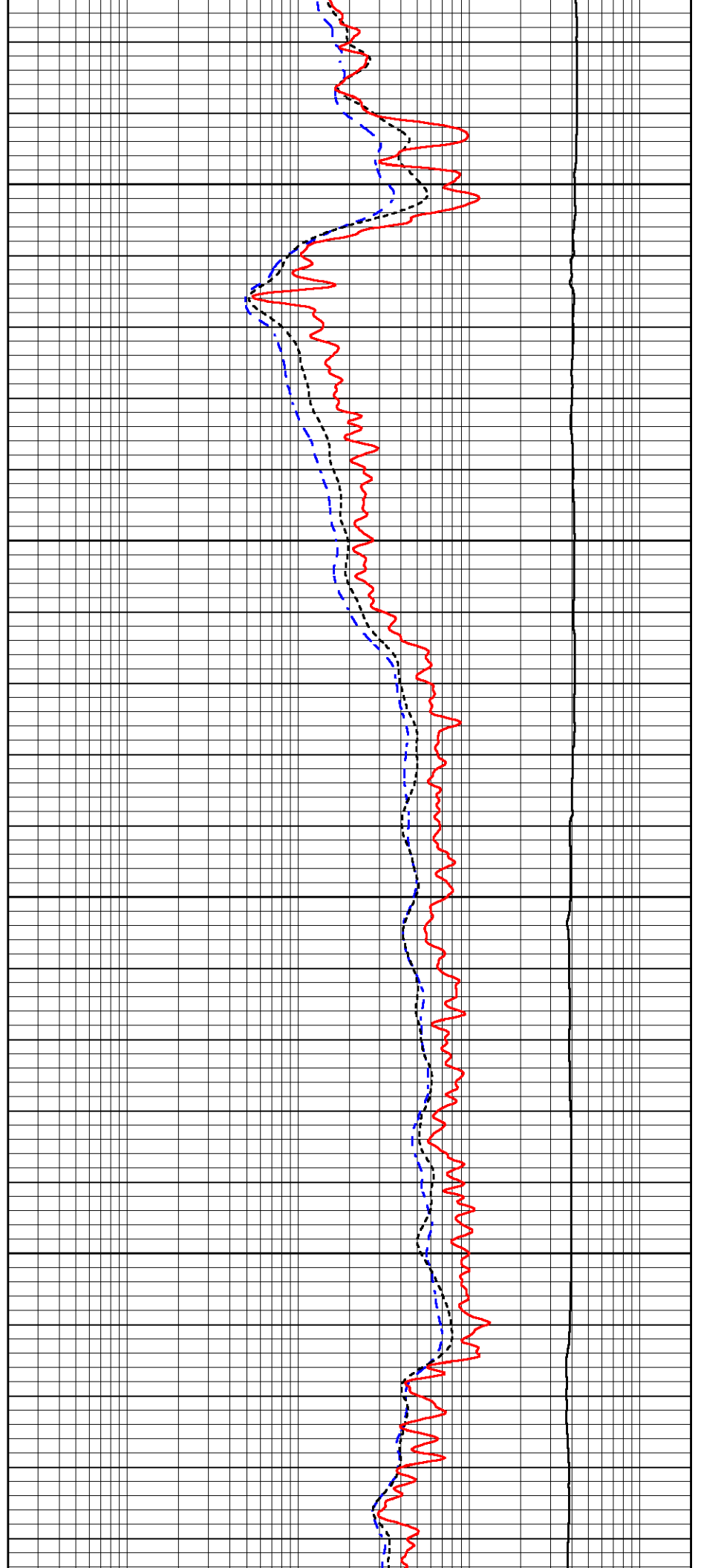

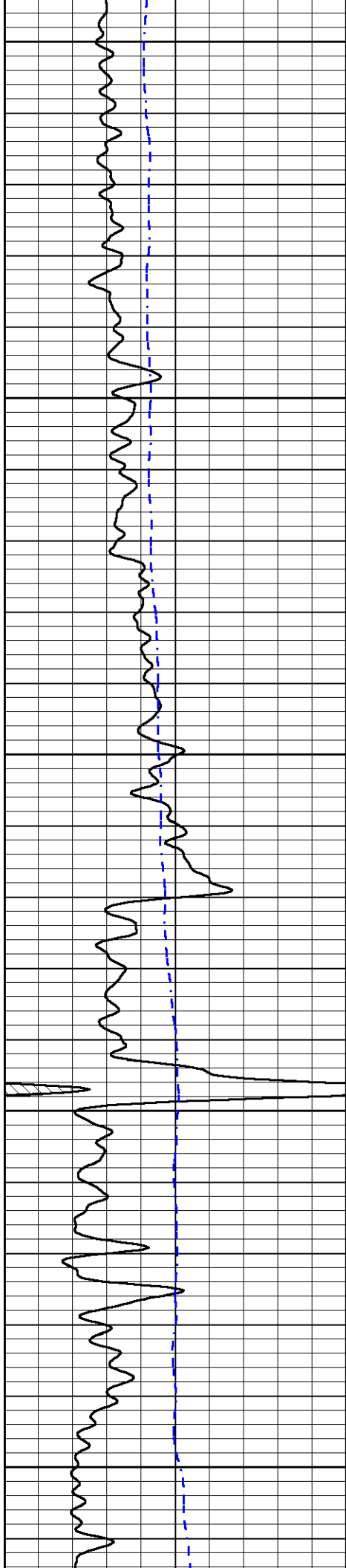

3000

3050

3100

3150

3200

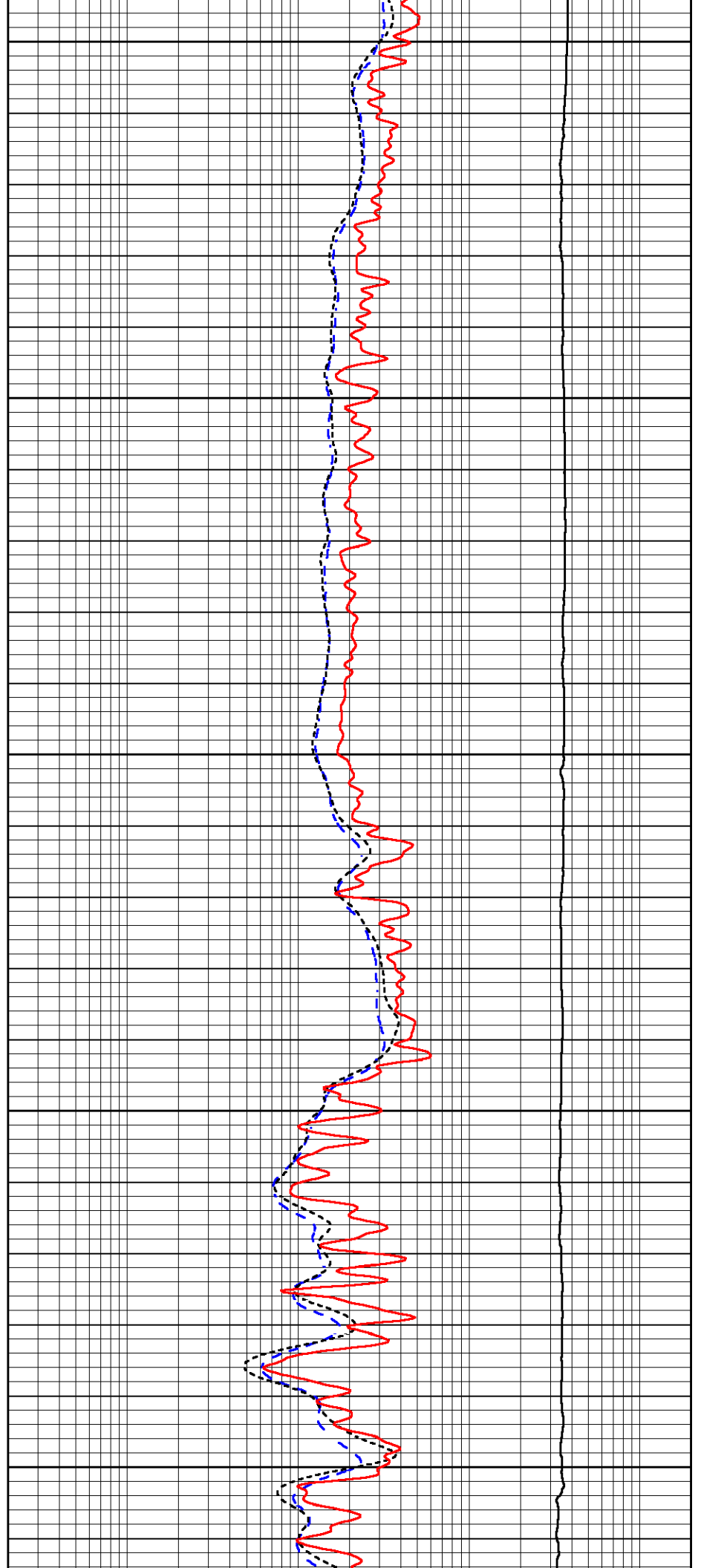

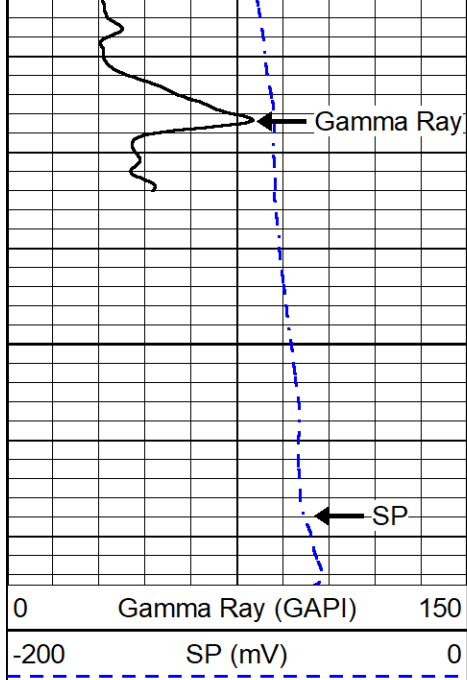

3250

