Company	Woolsey Operating Company, Inc.
Field	Wildcat
County	Gardner 41
State	Kansas
Date	13
Sec	33
Twp	20S
Rge	19E
Elevation	90' Fnl, 810' FEL
Permanent Datum	Ground Level
Log Measured From	15 ft. Above Perm. Datum
Drilling Measured From	KB
Date	15-07-24382-0000
Run Number	One
Depth Driller	3700
Depth Logger	3700
Bottom Logged Interval	3700
Top Logged Interval	200
Type Fluid in Hole	Gas
Salinity, PPM Cl	
Density	
Viscosity	
Max. Rec. Temp. °F	100
Equipment Number	5
Location	Medicine Lodge, Kansas
Recorded By	Brad Lauer
Witnessed By	

Spot: Center
Bond Log

All interpretations are opinions based on inferences from electrical or other measurements and we cannot and do not guarantee the accuracy or correctness of any interpretation, and we shall not, except in the case of gross or willful negligence on our part, be liable or responsible for any loss, costs, damages or expenses incurred or sustained by anyone resulting from any interpretation made by any of our officers, agents or employees. These interpretations are also subject to our general terms and conditions set out in our current Price Schedule.

Comments

Thank you for using Excel Wireline (620) 388-5676

Medicine Lodge, Kansas
South to Garlane Rd
West to Gas meter
W 1.6 miles to well

Main Pass

Database File snoopy_ms/cracker1_f.db
Dataset Pathname pro/plotsec1
Presentation Format esvz
Dataset Creation Mon Jul 08 08:31:35 2021
Charted by Depth in Feet scaled 1:240

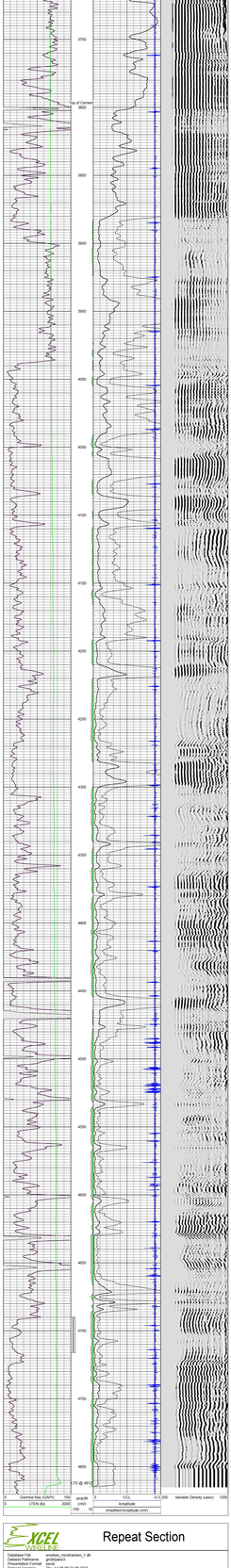

Repeat Section
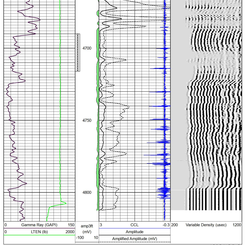
Database File snoopy_ms/cracker1_f.db
Dataset Pathname pro/plotsec1
Presentation Format esvz
Dataset Creation Mon Jul 08 08:31:35 2021
Charted by Depth in Feet scaled 1:240