MIDWEST SURVEYS
LOGGING - PERFORATING - CONSULTING SERVICES
P.O. Box 68, Osawatomie, KS 66064
913 / 755 - 2128

File No.

API# 15-205-28,549

GAMMA RAY / NEUTRON / CCL

Company	JV Oil, LLC		
Well	Adelgren No. 2-H		
Field	Buffalo - Vilas		
County	Wilson	State	Kansas
Location	700' FNL & 2070' FWL NW-SE-NE-NW	Other Services	Perforate
Sec. 36	Twp. 27s	Rge. 16e	
Permanent Datum	GL	Elevation 1047'	Elevation K.B. NA D.F. NA G.L. 1047'
Log Measured From	GL		
Drilling Measured From	GL		

Date	04-04-2024		
Run Number	One		
Depth Driller	1025.0		
Depth Logger	995.0		
Bottom Logged Interval	994.0		
Top Log Interval	20.0		
Fluid Level	146.0		
Type Fluid	Water		
Density / Viscosity	NA		
Salinity - PPM Cl	NA		
Max Recorded Temp	NA		
Estimated Cement Top	0.0		
Equipment No. / Location	107 / Osawatomie		
Recorded By	Steve Windisch		
Witnessed By	Victor Hood		

BORE-HOLE RECORD				CASING RECORD			
RUN No.	BIT	FROM	TO	SIZE	WGT.	FROM	TO
One	9.875"	0.0	20.0	7.00"	15.0	0.0	20.0
Two	5.875"	20.0	1025.0	2.875"	6.5	0.0	997.0

<<< Fold Here >>>

All interpretations are opinions based on inferences from electrical or other measurements and we cannot and do not guarantee the accuracy or correctness of any interpretation, and we shall not, except in the case of gross or willful negligence on our part, be liable or responsible for any loss, costs, damages, or expenses incurred or sustained by anyone resulting from any interpretation made by any of our officers, agents or employees. These interpretations are also subject to our general terms and conditions set out in our current Price Schedule.

Comments

Drilling Contractor :
JV Oil, LLC

Database File:	adelgren 2h.db
Dataset Pathname:	pass1
Presentation Format:	gr-n-ccl
Dataset Creation:	Thu Apr 04 13:57:22 2024 by Log SCH 111116
Charted by:	Depth in Feet scaled 1:240

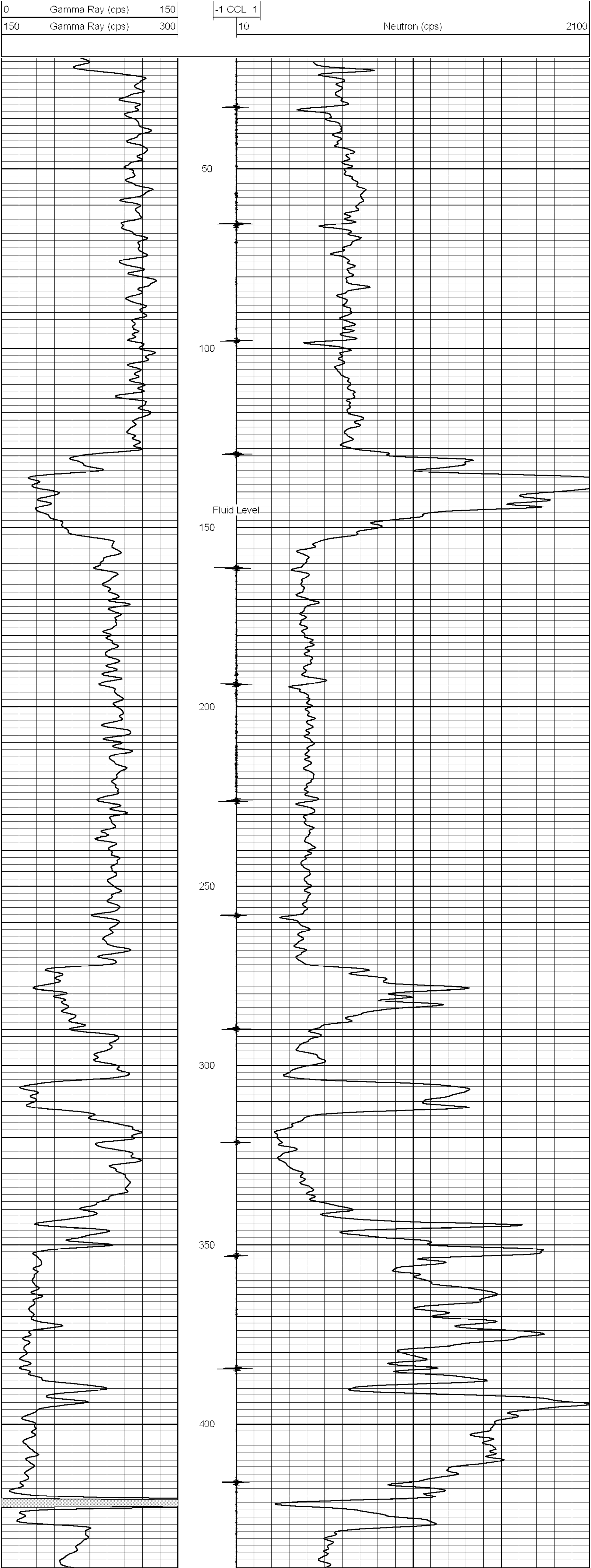

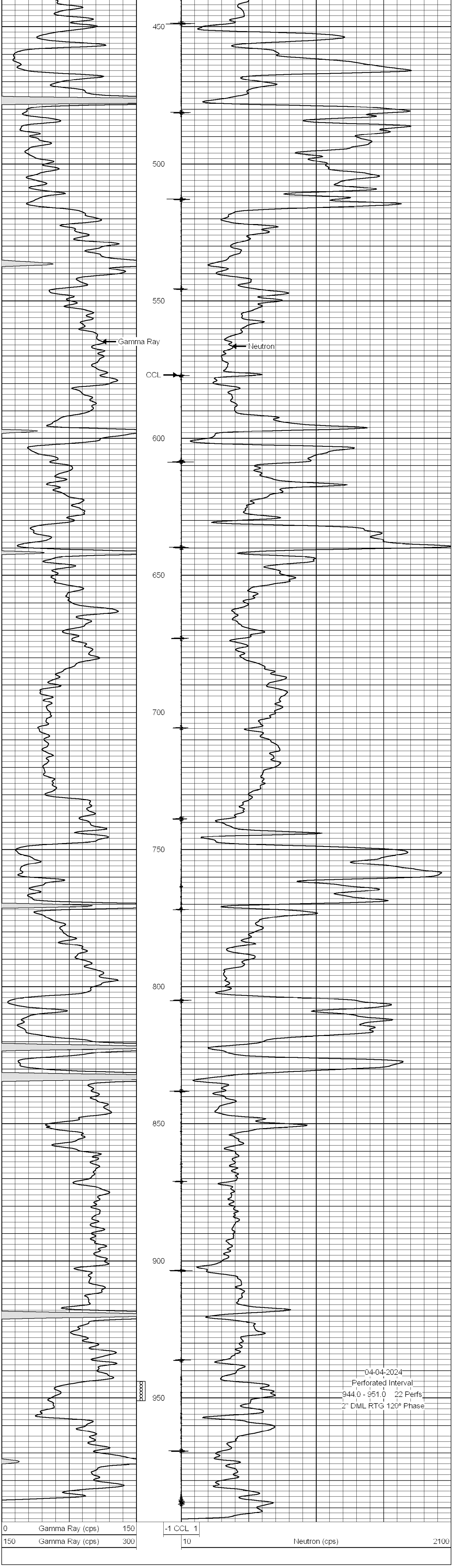

04-04-2024
Perforated Interval
944.0 - 951.0 22 Perfs
2" DML RTG 120° Phase