KITT NOAH

PETROLEUM GEOLOGIST

Kansas License #229

RUSSELL OIL, INC. CORPORATED

Exploration & Production

GEOLOGIST'S REPORT

DRILLING TIME AND SAMPLE LOG

OPERATOR	Russell Oil, Inc.
LEASE:	Hewitt WELL NO: #1-2
2310FN & 2310FW LOCATION	
SEC: 2 TWP: 21S RNG: 12W	
COUNTY: Stafford STATE: Kansas	
CONTRACTOR: Fossil Drilling Rig #5	
COMM: 3-16-2005 COMP: 3-26-2005	
SURFACE CASING: 8 5/8" set at 269' w/ 150 sks	
PRODUCTION CASING: Dry & Abandoned	
DRILL STEM TESTS: 4	
SAMPLES SAVED FROM: 2500' to TD	
DRILLING TIME KEPT FROM: 2500' to TD	
SAMPLES EXAMINED FROM: 2500' to TD	
CONTACT: Kitt Noah	
MUD UP: 2700' MUD TYPE: Chemical	
DRILLING TIME: Kitt Noah	
SAMPLES: Kitt Noah	
ELECTRICAL PROPERTIES: None	
TOTAL DEPTH: 3350'	
CASING COLLAR: 269'	
SURFACE: 8 5/8" set at 269' w/ 150 sks	
PRODUCTION: None	
OUTCOME: Dry & Abandoned	

FORMATION TOPS	
Anhydrite	589 (+1244)
B/Anhydrite	612 (+1221)
Topeka	2762 (-929)
Heebner	3036 (-1203)
Toronto	3052 (-1219)
Brown Lime	3167 (-1334)
Lansing	3180 (-1347)
"C"	3200
"D"	3230
"E"	3270
"F"	3290
"G"	3300
Muncie Crk	3302 (-1469)
"H"	3320
"I"	3340
"J"	3360
"K"	3380
"L"	3400
B/KC	3402 (-1569)
Arbuckle	3434 (-1601)
RTD	3350
LTD	3349

Geographical Coordinates
Corrected Quarterly
Monthly

ELEVATIONS
KB 1833
GROUND 1828
DERRICK FLOOR
KB 5

API: 15-185-24,119

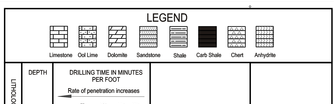

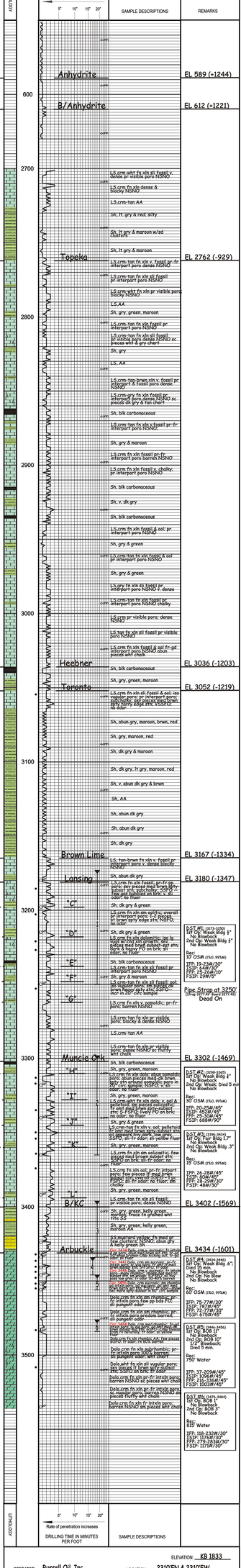

OPERATOR: Russell Oil, Inc.		LOCATION: 2310FN & 2310FW	ELEVATION: KB 1833
LEASE: Hewitt	WELL NO.: #1-2	SEC: 2 TWP: 21S RNG: 12W	
API: 15-185-24,119	FIELD: Chase-Silica	COUNTY: Stafford	STATE: Kansas